GUERNSEY

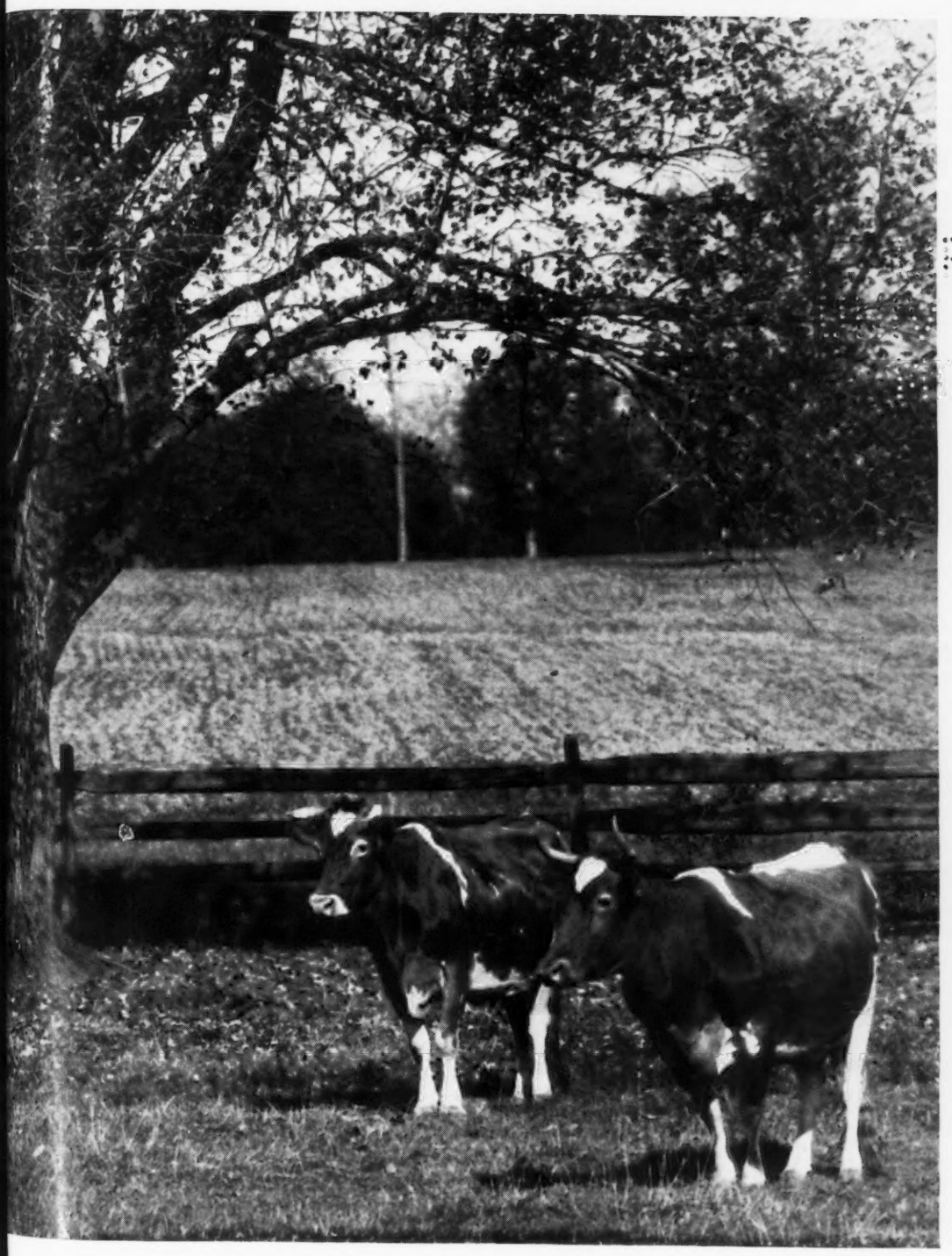

BREEDERS' JOURNAL

June 1
1944

Reporting the Annual Meeting

ACCREDITED NO. 39213 BANG'S APPROVED NO. 420

FOREMOST GUERNSEYS

Foremost in Name and Breeding Fame

A New Addition To

FOREMOST

Fourteen Head of Females From the Outstanding SHOW HERD OF BOROKNIL FARM, Owner: W. S. BROOKS, PARIS, ONTARIO.

All But TWO Of The Females Are Sired By FOREMOST BRED BULLS, Supreme's General And Foremost Royal Crown "General" Is Out Of A Daughter Of Langwater Foremost By Royal Supreme And "Crown" Is Out Of Mixter Golden Charm By Foremost Royal Blend. They Will Be Bred To Foremost Royal Valor (See May 1 Journal).

We Are Pleased To Get This Fine Lot Of Young Cattle And Congratulate MR. BROOKS On His SUCCESS As A BREEDER And SHOWMAN.

Write For Pedigrees And Prices On Young Bulls

Foremost Guernsey Association, Inc.

Hopewell Junction (Dutchess County), New York

J. C. PENNEY, President W. K. HEPBURN, Manager

LANGWATER FARM

We present a few of the older Brood Matrons that have proved their ability to produce and reproduce.

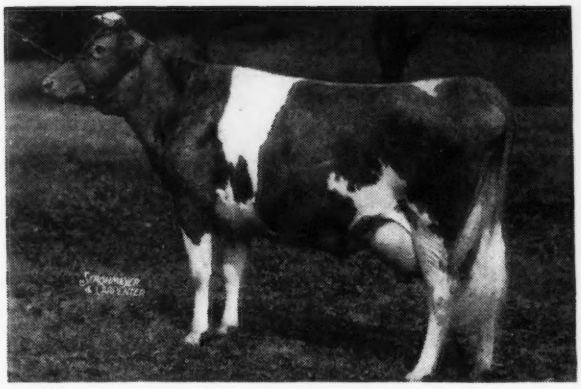

LANGWATER CRESCENT 424728
Dropped: July 14, 1933
12447.0—605.9—E
14432.0—735.1—BB
Sire: LANGWATER PHARAOH 98719
Dam: MOONLIGHT'S CORONET OF JEAN DU LUTH 128991
13997.0—706.0—A
"Crescent" is the dam of:—
Langwater Forward 252898, A. R., (herd sire at Welcome-In Farm)
Langwater Helios 263660, (herd sire for J. M. Roebling, Trenton, New Jersey).
Sire of a Class Leading Daughter.
Langwater Champion 290645
(Sold for $2050).
Langwater Luna 769913
Langwater Valcrest 321782, owned by Andrew J. Johnson, Fruitport, Michigan.

LANGWATER COLUMBINE 400414
Dropped: July 30, 1932
12071.5—626.0—CC
13269.4—662.7—AA
Sire: LANGWATER MOONLIGHT 160256
Dam: LANGWATER COUNTRY FLOWER 204359
10536.1—580.7—F
15106.3—790.4—A
"Columbine" is the dam of:
Langwater Columbus 236365, A. R.
Langwater Columbian 252154
(Sold for $1700)
Langwater Advance 260622
1st 4 A. R. daughters average 11997.7—587.7
Langwater Comrade 276216
Langwater Cardinal 289246
(Sold for $1700).
Langwater May Bloom 699880
On test F—190 days—5943—274
Langwater Pierrette 738658

LANGWATER CORA 413610
Dropped: May 15, 1933
15653.5—710.4—D
Sire: LANGWATER PHARAOH 98719
Dam: LANGWATER CORONET 304321
12811.5—679.0—D
"Cora" is the dam of:
Langwater Coral 501202
14239.8—644.4—D 18019.6—853.0—A
Langwater Corsair 252900
(Sold for $2650) (Herd Sire at Runnymede Farm, Hampton, New Hampshire).
Langwater Corinna 618371
(Sold for $2500) 8494.8—362.1—E
Langwater Onward 305406
(Herd Sire at Langwater Farm)
Langwater Vindicator 328526
Owned by Darwin S. Morse, Richmond, Massachusetts
Langwater Royalton
Owned by W. H. Eichbauer, Monroe, Michigan.

LANGWATER FARM • North Easton, Mass.

JOHN S. AMES, *Owner* *Herd Federally Accredited and Mass. Abortion Free Herd No. 18* WM. K. HEPBURN, JR., *Manager*

SALES . . .

June 1. Victory Calf Sale, Fair Grounds, Washington, Pa.

June 1. Rhinebeck Consignment Sale, Fair Grounds, Rhinebeck, N. Y. Sale managed by Dunn & Harwood, Schoharie, N. Y., and Cordaville, Mass.

June 2. Lakeridge Consignment Sale, Ballston Lake, N. Y. Sale managed by Dunn & Harwood, Schoharie, N. Y., and Cordaville, Mass.

June 2. Van Wert County Guernsey Sale, Van Wert, Ohio. Otto Gehres, Wren, Ohio, secretary.

June 5. Second Annual Alabama State Sale, Fair Grounds, Birmingham. For Catalogs write S. Ross Smith, sec.-treas., 413 Court House, Birmingham, Ala.

June 5. Louis Merryman's 42nd Sale, York, Pa. Sale managed by Louis McL. Merryman & Sons, Sparks, Md.

June 19. Georgia Guernsey Breeders Association Promotion Sale, Thomasville, Ga.

June 30. Beaver Creek Dispersal Sale, J. L. Huey, owner, with consignments, Chester County Fair Grounds, Chester, S. C. Sale managed by George B. Salley Sales Service, Orangeburg, S. C.

July. Consignment Sale of 60 head, majority fresh or near calving, Trenton, N. J. Sale managed by the Pate Sales Co., 2064 Lawrence Rd., Trenton, N. J.

Aug. 7. Louis Merryman's 43rd Sale, York, Pa. Sale managed by Louis McL. Merryman & Sons, Sparks, Md.

Aug. 15. New Hampshire Sale, Concord, N. H.

Aug. 17. Maine State Sale, Skowhegan, Me.

Aug. 31. Third annual Jefferson-Clarion County Guernsey Breeders Consignment Sale, Brookville, Pa. Sale managed by the Pennsylvania G. B. A., 1211 Payne-Shoemaker Bldg., Harrisburg, Pa.

Sept. 1. Third Annual Butler-Lawrence County Guernsey Breeders Consignment Sale, Butler, Pa. Sale managed by the Pennsylvania G. B. A., 1211 Payne-Shoemaker Bldg., Harrisburg, Pa.

Sept. 12. Ninth Annual Consignment Sale of the Chester County Guernsey Cattle Club, Fair Grounds, Chester, S. C.

Sept. 13. Vermont Guernsey Sale, Fair Grounds, Rutland, Vt. Sale managed by Dunn & Harwood, Schoharie, N. Y., and Cordaville, Mass.

Sept. 15. Second Ohio Guernsey Classic, Columbus, Ohio. Sale managed by the Ohio G. B. A., Wooster, Ohio.

Sept. 18. George Salley's 5th Annual Southern Guernsey Sale, State Fair Grounds, Columbia, S. C. Sale managed by George B. Salley, Salley Sales Service, Orangeburg, S. C.

Sept. 18. Second Annual Tennessee Sale, Nashville, Tenn.

Sept 23. Topsfield Sale, Topsfield, Mass. Sale managed by Louis McL. Merryman & Sons, Sparks, Md.

Sept. 25. New York State Sale, Emmadine Farm, Hopewell Junction, N. Y. Sale managed by Louis McL. Merryman & Sons, Sparks, Md.

Sept. 30. Farragut Farm Sale, E. J. Wardrep, proprietor, Concord, Tenn. Sale managed by Louis McL. Merryman & Sons, Sparks, Md.

Sept. Eastern Guernsey Sale, Trenton, N. J. Sale managed by the Pate Sales Co., 2064 Lawrence Rd., Trenton, N. J.

Oct. 2. Klondike Sale, Elkin, N. C. Sale managed by Louis McL. Merryman & Sons, Sparks, Md.

Oct. 4. Virginia State Sale, Midview Farm, Richmond, Va. Sale managed by Louis McL. Merryman & Sons, Sparks, Md.

Oct. 6. Darke County Guernsey Sale, Greenville, Ohio. Sale managed by the Ohio G. B. A., Wooster, Ohio.

Oct. 9. New England Guernsey Sale managed by Dunn & Harwood, Schoharie, N. Y., and Cordaville, Mass.

Oct. 13. Pennsylvania State Sale, Trenton, N. J. Sale managed by the Pate Sales Co., 2064 Lawrence Rd., Trenton, N. J.

Oct. 14. New Jersey Guernsey Breeders Sale, Trenton, N. J. Sale managed by the Pate Sales Co., 2064 Lawrence Rd., Trenton, N. J.

Oct. 19. Florida Guernsey Cattle Club Sale.

Oct. 21. Wisconsin State Sale, Waukesha, Wis. Sale managed by the Wisconsin G. B. A., Gavin W. McKerrow, sec., Pewaukee, Wis.

Oct. 23. Louis Merryman's 44th Sale, York, Pa. Sale managed by Louis McL. Merryman & Sons, Sparks, Md.

MEETINGS . . .

June 17. Eastern Maine Parish Show, Cherry Hill Farm, East Corinth, Maine.

July 1. Mississippi State Meeting and Field Day, Gayoso Farms, Horn Lake, Mississippi.

July 24-29. Ohio Judging Schools.

Aug. 5. Rhode Island Field Day, Horse Shoe Falls Farms, Shannock, R. I.

Aug. 15. New Hampshire Parish Show, Robert Stilson Farm, Concord, N. H.

Aug. 21. Vermont Field Day, A. C. Alfred Farm, Essex Junction, Vt.

PENNSYLVANIA JUDGING SCHOOLS

June 2. Lewis Shoemaker Farm, Kirkwood.

June 3. Chesterbrook Farm, Berwyn.

June 5. Friendship Hill Farm, New Geneva.

June 6. Clarence Reed Farm, Slippery Rock.

June 7. Bruce Batchelor Farm, Edinboro.

June 8. Ray Shook Farm, Sligo.

June 9. Bethany-Homestead Farms, Honesdale.

June 10. Gardenville Farms, Gardenville.

Applicants for Membership

THE following Guernsey breeders have applied for membership in The American Guernsey Cattle Club:

CALIFORNIA: Bob Dickson, Bakersfield, recommended by Brown Ranch.

DISTRICT OF COLUMBIA: Charles E. Nelson, Bennings, recommended by Henry H. Carter.

IDAHO: Lewis C. Freer, Burley, recommended by Charles J. Pritzl.

INDIANA: Raymond H. Duff, Lebanon, recommended by Fred C. Siess; Carl L. Hedges, Terre Haute, recommended by Fred C. Siess.

MAINE: Allen M. & Mildred K. Morton, Lincolnville, recommended by Horace J. Millay.

MARYLAND: W. S. Niblett & Son, Edgewood, recommended by Guy E. Harmon.

MASSACHUSETTS: Ware Woolen Company, Ware, recommended by George H. Timmins.

NORTH CAROLINA: George S. Coble, Lexington, recommended by L. G. Davis.

OHIO: W. W. Erwin, North Lawrence, recommended by Floyd S. Barlow.

OREGON: Wm. Frith, St. Paul, recommended by J. A. Campbell.

TENNESSEE: Newman Cheek, Nashville, recommended by John Sloan; Albert J. Gasser, Nashville, recommended by John Sloan.

TEXAS: F. P. Lucas, Dallas, recommended by Mort Woods.

VERMONT: Walter C. Munson, Colchester, recommended by Ray R. Allen.

WISCONSIN: Delwiche Farms, Inc., Green Bay, recommended by Geo. McKerrow & Sons Co.; Glenn L. Jahnke, Cadott, recommended by L. B. Stevens; Harry Lurvey & Sons, Dousman, recommended by L. B. Stevens; E. A. Swendson, Lake Beulah, recommended by L. B. Stevens.

Chat . . .

A day-old bull calf was carried into the ring to be sold with the dam at the May Royal-Steadfast Sale. "The calf," Mort Granger, sung out, "is named Avery because they had to carry him in."

W. O. Mills, one of the oldest Guernsey breeders in Indiana, received sad tidings the day prior to the Indiana Sale that his son had been killed in action. His son had been very active with the Indiana breeders in helping with sales and shows before joining the armed forces and was loved by everyone.

In the recent spring dairy show held at Blackwell, Okla., Elmer Carmichael, Ponca City, was awarded the championship on his bull, and J. B. Hardin, Ponca City, the championship for females. The Blackwell Rotary Club sponsored a luncheon for the visiting breeders.

Caumsett Splicer recently was shipped to Colombia. He was purchased by Antonio Maria Pradilla, Bogota, from Caumsett Farm, Huntington, L. I., N. Y. Caumsett Splicer is a son of Caumsett Dynamo, whose seven daughters average 12474.7 lbs. of milk and 641.2 lbs. of fat as two-year-olds. His dam was Caumsett Country Lustre, with 13217.0 lbs. of milk and 626.7 lbs. of fat in EE.

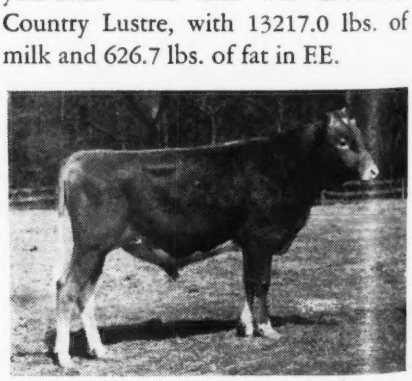

Caumsett Splicer

ADVERTISERS' INDEX

Aldarra Farms 1063
Anchor Serum Co. 1043
Arcadian Guernseys 1079

Basquaerie Farms 1076
Beach Road Farm 1058
Beaver Creek Dispersal 1051
Bethany-Homestead Farms, Inc. 1077
Big Springs Farm 1061
Boston Balm Co. 1043
Boulder Bridge Farm Co. ..... III. Cover
Box 142 1046
Brookmead Farm 1060
Burlingame, Field, Pierce & Browne, Inc. 1043
Burrows Farm, The 1071
Burton Lane Farm 1048

Caphir Farm 1047
Cathedral Farms 1055
Century Guernsey Farm 1062
Chesterbrook Farm 1067
Churn Creek 1066
Clora's Point 1064
Coldsprings Farm 1096
Cowham Farm 1055
Curtiss Candy Co. 1080

Dennis Bros. 1055
Dennis Guernsey Agency 1062
Dietrich Farms, Inc. 1076
Douglaston Manor Farm 1095
Dunn's Tour 1067

Eagle Valley Farm 1071
Edisto Farms 1067
Employment Service 1047
Ezell Laboratory 1047

Fair Field Farms 1060
Fairlawn Farms Co. 1008
Farm Fields 1052
Farragut Farm Sale ..... IV. Cover
Finchley Manor 1061

Florham Farm 1004
Foremost Guernsey Assn., Inc. ..... II. Cover
Fox's Guernsey Dairy 1079
Franklin Serum Co. 1043
Fritzlyn Farms 1052

Gaylord Guernsey Farms 1053
Glen Farm 1058
Golden Arrow Farms 1045, 1047
Greenway Farm 1074
Groton House Farm 1068

Hall, Gordon 1042
Hartford Livestock Ins. Co. 1047
Haven Hill Farms 1074
Haven Hills Farm 1069
Hazelwood Farms 1071
Howland Rice Farms 1076

Indiana G. B. A. 1055
Ithaca Sales & Pedigree Co. 1076

Laacke Co., R. 1043
Lakewood Farm 1061
Langwater Farm 1001
Larrowe Milling Co. 1046
Laurel Locks Farms 1069
Law-Will Farm 1072
Lecky, Glenn G. 1043
Lochmead Farm 1076
Longview Farm 1079
Lonicera 1057

Mainstone Farm 1059
Maywin Farm 1057
Maywood Farms 1080A
McGuinn, M. F. 1043
Meredith Farm 1074
Merryman & Sons, Louis McL. ..... IV. Cover
Moore Bros. Corp. 1043

Naylor Co., H. W. 1043
Near's Food Co., Inc. 1045
Norwood Farms 1050
Nutrition Products 1043
Nyala Farm 1060

Oak Grove Farm 1073
Orchard Lawn Farm 1058
Owendale Farm 1079

Park, Inc., Philip R. 1043
Parker's Guernsey Farm 1052
Parminter & Sons 1047
Pate Sales Co. 1059
Purina Mills 1044

Randall Mfg. Co., H. P. 1045
Riegeldale Farm 1054
Rin-Gold Farm 1072
Riveredge Farms 1057
Rivers, Stewart 1043
Robin Run Farms 1057
Rosewald Farms 1056

Salley Sales Service 1051
Savada Farms 1062
Sharon Maples Farm 1059
Shawnee Springs 1061
Spencer's Landing Guernseys 1059
Starr Farms, The 1069
Sterling Farms 1049
Sterling Farms, Inc. 1070
Strohmeyer & Carpenter, Inc. 1043
Sunland Mfg. Co. 1043
Sunset Glow Farm 1061

Tarbell Guernsey Farms 1094
Thornton Farms 1069
Tillybardin Farms 1079
Transcript Printing Co. 1062
Tri-County G. B. A. 1057
Two Brooks Farm 1006

Waukesha Co. G. B. A. 1079
Wern Farms 1079
Western Glow Farms, Inc. 1063
Wethersfield Farm 1080B
Where to Buy Guernseys 1047
Wilgorlan Farm 1065
Witchwood Farm 1078
Wychmere Farm 1072

Campton Canneries, Inc., of Celina, Ohio, whose president is H. F. Krimendahl, was the first canning company in Ohio to receive the War Food Administration's Achievement "A" award for food processors. The "A" banner was presented at a ceremony attended by Campton Canneries employees and Celina citizens in the High School auditorium. This establishment completed over one-half million dollars worth of canned goods for the U. S. government in 1943. In selecting this establishment, the War Food Administration took into consideration the use of full capacity by the establishment, lack of absenteeism, ability to "get the pack out" and labor management. Mr. Krimendahl is well-known among Guernsey breeders as the owner of Sun-Blest Farm.

Left to right: H. F. Krimendahl; General C. A. Hardigg, Q. M. Corps, Washington, D. C.; Don E. Smith, War Food Administration, Chicago, Ill.; and K. C. Andrews, Campton Canneries, Inc.

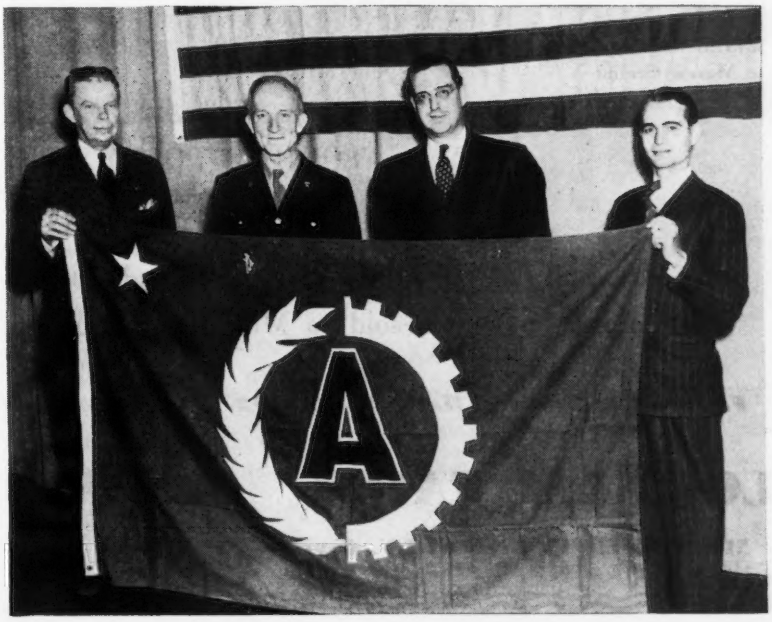

Present and Future Sires

AT FLORHAM

Sire:
ALFALFA FARM SELECT
3 P. R. Daughters (2 A. R.)
Flying Horse Select Primrose
12816.2—815.5—GG
7th place in GG
11479.1—712.4—DDD
5th place in DDD
Runnymede Lenore
13494.6—716.9—CC
Runnymede Select's Marigold
9163.2—438.2—GG

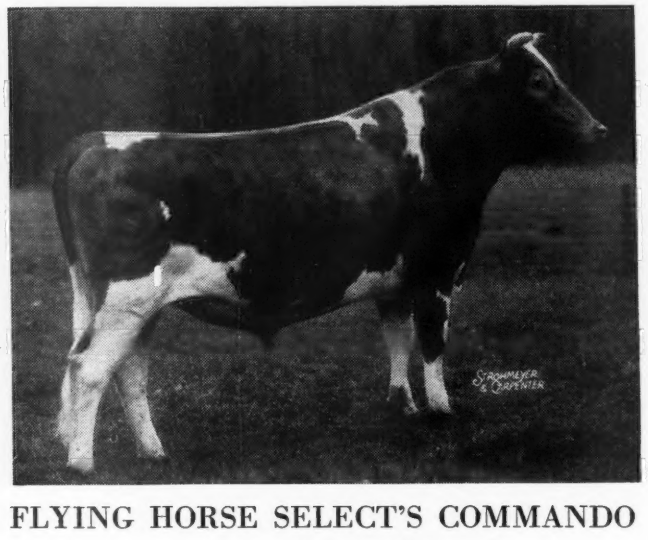

Dam:
ALFALFA FARM PRIMROSE
17564.5—1083.9—BB
World's Record in BB
2nd place in B
12058.6—765.8—E
Dam of:
Flying Horse Select Primrose
12816.2—815.5—GG
7th place in GG
11479.1—712.4—DDD
5th place in DDD

FLYING HORSE SELECT'S COMMANDO
Born: May 21, 1942
Calves by COMMANDO *soon will be available*

Sire:
LANGWATER PTOLEMY
17 P. R. Daughters (17 A. R.)
Florham Coronet
15520.1—716.7—B
(Held for registration of calf and bred for BB).
Florham Laughter
14056.7—710.9—BB
Florham Jean
13226.0—710.5—CC
Priscilla Maid of Kenilwood
13377.6—666.1—E
Florham Lucky Girl
12726.2—664.6—E
Elenora of Kenilwood
12731.5—653.0—D
Pine Manor Orchid
11420.7—599.9—GG

Dam:
FLORHAM POLLY
19509.1—1013.8—A
15463.7— 846.6—G
7th place in G
Maternal sister to
Florham Bella
16050.4—935.9—A
Florham Dolly
15379.0—834.1—A
Polly is dam of
4 P. R. Sons (3 A. R.)
Florham Conqueror, A. R.
Florham Sensation, A. R.
Florham Country Gentleman A. R.
Florham Double Gentleman

FLORHAM POLLY'S PRINCE
Born: February 1, 1943

The bull calf out of Liberty's Eloise, advertised in the April 1 issue of the Journal, has been sold to Mr. W. O. Brockway, Bonners Ferry, Idaho.

Federal Accredited Herd No. 93802 ***New Jersey State Herd No. 103***

FLORHAM FARM • Madison, New Jersey

MISS RUTH V. TWOMBLY, Owner **R. H. ALLEN, Manager**

At The Annual Meeting

OVER 500 breeders and guests attended the annual meeting of The American Guernsey Cattle Club held at Milwaukee on May 10. It was the largest meeting in history.

Radio Station WLS, Chicago, carried a one-half hour Farm and Home program directly from the meeting on which President John S. Ames, Secretary Karl B. Musser, John S. Clark, Dr. E. E. Heizer, Gavin McKerrow and Clarence Sheridan took part. Over one of the rural stations on the morning of the annual meeting, Mr. & Mrs. George Emde, Lodi, Calif., and C. W. Robinson, field representative of The American Guernsey Cattle Club from Sacramento, and James E. Harper, secretary of the Massachusetts G. B. A., Boston, answered questions regarding their territory. It was the West Coast versus the East Coast in the advantages of developing the Guernsey. Incidentally, Mrs. Emde was introduced as a new voice to the air.

Entertainment during the luncheon was provided by the Prairie Ramblers from Station WLS with their usual good cowboy selections. Minute Women, representing the War Bond and Stamp drive, mingled among the guests and sold $335 in War Stamps.

Mr. & Mrs. F. L. Weyenberg, Wey Acres, Thiensville, cooperated with the Classification Committee and a classification demonstration was held using some of the animals from the Wey Acres herd. Later, they were hosts to a luncheon for those attending the demonstration. Visitors were well impressed with the herd and enthusiastic over the hospitality of the owners.

Many breeders and representatives visited "Little Meadowmere" and made a tour of the Golden Guernsey Dairy Cooperative where they were much impressed with the efficiency of Gavin McKerrow as manager of the Cooperative.

Milwaukee breeders entertained at the Wisconsin Club at a dinner on Monday evening where nearly 121 breeders and guests enjoyed the best banquet of the week. Here the group enjoyed a Swiss family of yodelers and players in which it was difficult for William Juzi not to become a member of the troop.

Under the direction of George Britts and the Wisconsin G. B. A., a tour was held to several herds near Milwaukee. Some 35 breeders visited the herds at Davidson Farms, owned by Arthur Davidson; the Fox Guernsey Dairy, owned by F. E. Fox & Son; Owendale Farm, owned by Dave Owen; Wern Farms, owned by D. L. Williams & Son; C. J. Weber, Hillside View Farm; Grenfel Farm, owned by Seymour Bros., and Windy View Farm, owned by E. C. Phillips.

The Type Committee approved a model cow presented by C. C. Cash, head of the toy department of Montgomery Ward and Company. The Company has been manufacturing toy farms for many years and at the request of Mr. Avery, Mr. Cash secured an artist and combining art and commercial produced the model. It is carved of wood, is one-ninth life size and was taken from five different cows. It is their plan to make molds from the model, cast in plastic, and sell at a very reasonable price. Smaller sizes will be used for toys and the larger model will be used for gifts and for instructing 4-H clubs.

A far-reaching decision was made by the Type Committee and adopted by the Club on retouching photographs. The rule provides that all photographs used by the Club or in the Guernsey Breeders' Journal must not be retouched in any way after January 1, 1945. Photographs taken before that time may be used but no retouching at any time will be permitted after January 1, 1945.

The Far West was well represented by A. L. Gile, Chinook, Mr. & Mrs. B. Royce, Vancouver, T. Charles Rowe, Seattle, all of Washington; Elmer Meadows, field representative from Portland, Ore.; Mr. & Mrs. George Emde, Lodi, L. J. Tully, San Diego, and C. W. Robinson, field representative, Sacramento, all of California. From the deep South were Mr. & Mrs. George Walker and Jimmie from Stoneville, Miss., and John Colebank, Gayoso Farm, Horn Lake, Miss.

It was the opinion of the Type Committee that further study and publicity be given to the classification plan. Also, the Committee approved the holding of demonstrations by fieldmen and State Guernsey Breeders Associations when using classifiers approved by the Type Committee. Full information will be given in another Journal. All classification demonstrations will be strictly unofficial.

Two Brooks Farm's Tenth Birthday "Blow"—

In May, 1934, by the purchase of a cow and four heifers, Two Brooks Farm commenced its endeavor to be a breeder of truly fine Guernsey cattle. The ensuing years have brought our share of satisfaction in accomplishments of which we are justly proud.

From a herd of under forty animals, less than half in milk, four cows taken to the National Dairy Show, 1935, each placed well individually and also took Reserve Champion Female, 2nd Dairy Herd and were in the 1st Get and Production Get of Sire. Again in 1937 we did well showing the Junior Champion Female and placing for the first time animals of our own breeding. Bright Lad's Actress was tested by us to her then World's Record, 19146.6 Milk, 980.5 Fat, Class C, she being dam of our sire, Sequel Thespian, now on lease to Lee Farm, Far Hills, New Jersey.

Our herd is still small and we are therefore better able to approach the ideal, every producing female a top "Foundation Cow." The ownership of the top indexed sire in New Jersey in 1942 and the only sire in 1943 having three daughters lead their class for State Herdsman's Certificates, with two of them Class Leaders in addition,—the present ownership of a Class Leader, five Class Leader daughters, and the full sister of another Class Leader, all of our own breeding testify to our success in approaching our goal.

The Best of France Blood through

Imp. Primrose's Butterfat

and

Hilltop Butterfat Clara

C. W. Baird
OWNER
Phone: Bernardsville 113

TWO BROOKS FARM

J. W. Wolford
MANAGER
Phone: Bernardsville 493W

Basking Ridge, New Jersey

T. B. AND BANG'S ACCREDITED

Devoted to the advancement of the Guernsey breed . . .

GUERNSEY BREEDERS' JOURNAL

The official publication of THE AMERICAN GUERNSEY CATTLE CLUB giving authoritative information on Guernseys.

VOLUME 65 *June 1, 1944* No. 11

COVER ILLUSTRATION

Scene at Willow Creek Farm, Spring House, Pa.

Photograph by Hildebrand

FEATURE ARTICLES

Quail Roost Sale—By Louis McL. Merryman 1009
May Royal-Steadfast Sale 1010
Middle West Invitational Sale 1011
Indiana Consignment Sale 1012
Pacific Northwest Guernsey Sale—By Elmer Meadows 1013
Merryman's 41st Sale—By Louis McL. Merryman 1015
Waukesha County Sale—By E. C. Phillips 1016
Stenographic Report of the Annual Meeting 1017
Fairwold Dispersal—By George B. Salley 1033
First Tri-State Southern Sale—By George B. Salley 1034
Sunny Ridge Farms Dispersal 1035
High Hill Farm Dispersal—By R. G. Harwood 1036
South Carolina Sale—By George B. Salley 1037
Kinzer Dispersal—By William H. Juzi 1037
Iowa State Sale—By C. B. Finley 1038
New York State Meeting 1039
Idaho Consignment Sale—By Elmer Meadows 1040
Arkansas State Sale—By R. L. Holden 1040
Missouri State Sale—By R. L. Holden 1041

DEPARTMENT INDEX

Advertisers' Index 1003
Editorial Comment—At the Annual Meeting 1005
What the Cows Are Doing in the Advanced Register ..... 1080-C—1093

Subscription Price: Per Year $1.50, Foreign Price $4.00. Current copies 10c each. Back copies 25c each.

CLOSING DATES FOR ADVERTISING COPY
7th of the month preceding for issue of the 1st.
23rd of the month preceding for issue of the 15th.

Published the first and fifteenth of each month by The American Guernsey Cattle Club, Peterborough, New Hampshire.

Copyright, 1944, by The American Guernsey Cattle Club.

THE AMERICAN GUERNSEY CATTLE CLUB

Officers

President: John S. Clark, Huntington, L. I., N. Y.
Vice-President: Dr. Wayne A. Munn, Janesville, Wis.
William H. Caldwell, Secretary Emeritus.

Executive Committee

John S. Ames, 96 Ames Bldg., Boston, Mass.
William F. Fretz, Pipersville, Pa.
George W. Emde, Lodi, Calif.
Granville H. Hibberd, Brooklandville, Md.
George Watts Hill, 111 Corcoran St., Durham, N. C.
Kent B. Hayes, Oklahoma City, Okla.
Robert F. Loree, Florham Park, N. J.
Gavin W. McKerrow, Pewaukee, Wis.
George M. Newlin, Farmington, Mich.
Fred C. Siess, Lebanon, Ind.
L. V. Wilson, Excelsior, Minn.
J. M. McDonald, Cortland, N. Y.

Office Staff

Karl B. Musser, Sec.-Treas., Editor
Lincoln R. Lounsbury, Mgr. Editor
Samuel M. Shearman, Jr., Advertising Manager
C. M. Cummings, Supt. Advanced Register
Clarence W. Greenie, Asst. Advanced Register
F. R. Abbott, Chief Accountant
Elsworth W. Bunce, Information and Service
J. E. Cunningham, Supt. Herd Register
Elmer H. Shattuck, Asst. Herd Register
Earl N. Shultz, Performance Register

Representatives

C. B. Finley, 410 Walnut Bldg., Des Moines 9, Iowa.
R. L. Holden, Room, 300, 125 North 4th St. Lafayette Ind.
K. M. Mace, Fredericksburg, Va.
Elmer J. Meadows, Room 302, Corbett Bldg., Portland 4, Ore.
C. W. Robinson, Room 401, California Fruit Bldg., Sacramento 14, Calif.
Earl N. Shultz, Peterborough, N. H.
G. D. White, 501 American Trust Bldg., Nashville 3, Tenn.

GOLDEN GUERNSEY, INC.

John S. Clark, Huntington, L. I., N. Y., President
Karl B. Musser, Secretary-Treasurer
Elsworth W. Bunce, General Manager
J. Frank Johnson, Southern Regional Field-man, Rooms 19-20, Law Bldg., Asheville, N. C.
E. C. C. Woods, 914 Capitol St., Room 903, Richmond, Va.
C. W. Robinson, Room 401, Calif. Fruit Bldg., Sacramento 14, Calif.
A. P. Cole, Marketing Representative, 202 Abbot Bldg., East Lansing, Mich.

Advisory Council

Gavin W. McKerrow, 2206 North 30th St., Milwaukee, Wis.
Jacob Tanis, Augusta, N. J.
W. W. Fitzpatrick, Quail Roost Farms, Rougemont, N. C.
Henry M. Brown, 491 French Rd., Utica, N. Y.
Dudley P. Rodgers, Danvers, Mass.
Louis McL. Merryman, Sparks, Md.
William A. Frew, Paradise, Pa.
N. H. Hill, Chagrin Falls, Ohio.
Kent B. Hayes, 456 First National Bldg., Oklahoma City, Okla.

State Association Representatives

Arthur W. Telfer, Secretary, and W. J. Spearing, Field-man, Indiana G. B. A., 821 Lafayette Life Bldg., Lafayette, Ind.
James E. Harper, Secretary, Massachusetts G. B. A., 146 Summer St., Boston, Mass.
A. P. Cole, Marketing Representative, Michigan G. B. A., 202 Abbot Bldg., East Lansing, Mich
William M. Nulton, Jr., Field-secretary, New Jersey G. B. A., New Jersey Agricultural Exp. Sta., New Brunswick, N. J.
B. J. H. Rikert, Business Manager, New York G. B. Co-Op., 1606 E. Erie Blvd., Syracuse, N. Y.
Floyd S. Barlow, Field-secretary, and
H. E. Denlinger, Field-secretary
Ohio G. B. A., Public Sq., Wooster, Ohio.
William H. Juzi, Field-secretary, and Lloyd Eyler, Asst. Field-Sec. Pennsylvania G. B. A., 1211 Payne-Shoemaker Bldg., Harrisburg, Pa.
George D. Britts, Field-man, Wisconsin G. B. A., 2206 N. 30th St., Milwaukee, Wisconsin.

FAIRLAWN GUERNSEYS

Offer . . .

FAIRLAWN F. P. IMMIGRANT

Born: January 27, 1944

An outstanding individual, well grown and one you will like.
From one of our best producing and reproducing families.

The highest records of his six nearest dams average 14044.5—674.7.

PHILLIPS FAIRLAWN PEERLESS
Second Prize 3-year-old
Sire of 2nd Prize Jr. Yearling Heifer
National Dairy Show, 1941
2 A. R. daughters, 5 on test
Fairlawn F. P. Eloise
13931.2—619.5—F
Fairlawn F. P. Etta
10843.7—484.3—G
Fairlawn F. P. Ernestine
12264.8—605.6—G
(Subject to final verification and approval, held for registration of calf and bred for GG)

GRACELAND GOLDEN CHIC
10507.7—529.5—GHI
13541.7—705.7—A
1 A. R. daughter, 1 on test
Fairlawn L. Feather
9435.3—518.08—G—335 days

GREEN MEADOW PEERLESS, A. R.
4 A. R. sons, 53 A. R. daughters
Phillips Peerless Maid
18487.9—800.7—C
Phillips Peerless Mary Anne
11550.3—598.2—F
14428.1—770.5—A
Phillips Peerless Girl
10969.8—555.3—GG
14160.3—749.2—E
Phillips Ad
13798.7—743.1—A
Fairlawn Peerless Dee
13979.0—683.2—FF

PHILLIPS MARY ANNE
11632.7—570.0—F
16198.0—778.0—A
1 A. R. son, 1 A. R. daughter
Phillips Peerless Mary Anne
11550.3—598.2—F
14428.1—770.5—A

GRACELAND ROYAL SHAH
4 A. R. daughters
Graceland Golden Chic
10507.7—529.5—GHI
13541.7—705.7—A
Graceland Royal Rachel
11947.8—621.5—CHI
Graceland Raymond's Daisy
10397.1—514.3—FHI
Graceland Pauline
7800.0—337.0—FHI

DAISY'S FIRST CHIC
16549.7—754.0—A
4 A. R. daughters, 1 on test
Graceland Golden Chic
10507.7—529.5—GHI
13541.7—705.7—A
Fairlawn Daffodil
13661.7—622.2—F
On retest in Class A
735.0—40.66—13 days
Graceland Raymond's Chic
13193.6—596.1—FHI
Fairlawn Burnella
12336.4—534.1—F
Fairlawn H. Freckles
5790.1—271.46—G—203 days

GREEN MEADOW CORONATION PRINCE A. R.
21 A. R. sons, 35 A. R. daughters
48 records average:
11740.9—602.6
38 in immature classes
Coronation Levity
15252.0—867.0—A

GREEN MEADOW PORTIA
11939.8—629.7—F
2 A. R. sons
Dam of: Coronation Potentate
Highest selling bull, 1941

LANGWATER PRIMATE, A. R.
4 A. R. sons, 22 A. R. daughters
Lane Farm Prudence
16120.2—884.6—A
Phillips Elsie Girl
19333.7—858.9—A

RUBYANNE OF PHILLIPS FARM
11585.7—530.7—C
3 A. R. daughters
Phillips Anne
10486.3—476.6—F

ROYAL SHAH
2 A. R. daughters
Shah's Gazelle
8983.4—457.2—BHI
Midview's Bessie
7204.8—391.8—GHI

GRAPELAWN FATEMIA
Daughter of Valor's Royal, A. R.

WINSTON FARMS GOLDEN RAYMOND, A. R.
17 A. R. daughters
Dimple of Chesterfield
11405.5—610.2—C
Chance's Chic Rose
12601.7—607.7—A
Graceland Raymond's Chic
13193.6—596.1—FHI

MATYIKO FARM DAISY
14452.2—650.2—AHI
6 A. R. daughters
Daisy's First Chic
16549.7—754.0—A
Fairlawn Chic
13739.3—661.9—GG
On retest in Class B
10814.4—545.89—192 days
Fairlawn Peerless Eppie
12242.0—612.3—G
On retest in Class D
2297.2—104.61—39 days
Graceland Dottie
11556.5—563.9—AHI
Graceland Raymond's Daisy
10397.1—514.3—FHI
Graceland Daisy Shirley
9836.0—478.5—GHI

NOTE the records on the dams back of this calf, and their daughters. Write for full information and price.

Fairlawn Farms Company • Adelphia, N. J.

TELEPHONE: FREEHOLD 712

T. B. Accredited No. 471212 . . . . Bang's Accredited No. 229

S. L. KATZ, *Proprietor* M. G. SEATH, *Manager* GEO. SHELLENBERGER, *Herdsman*

Quail Roost Maxim Sale

48 Head Average $1,222.39

THE Quail Roost Maxim Sale held on May 1, at Quail Roost Farms, owned by Major George Watts Hill, Rougemont, N. C., was 20 per cent above last year's creditable average of $1,011.63. The 48 head offered this year sold for $58,675, or an average of $1,222.39. This average was made possible largely by the bidding of the farmer breeders in North Carolina and Virginia.

Quail Roost Edward's Maxim went to George F. Coble, and L. G. Davis of Lexington, N. C., for $5,000 with Miles Shore of Cycle, N. C., the contender. L. G. Traxler, Spartanburg, S. C., got Bryn Du Maxim Dodsworth at $4,200, with Miles Shore again the contender. This bull brought a little more than twice what Mrs. Sexton had paid for his sire, Quail Roost Lucky Noland, which she purchased for $775, and his dam, Quail Roost Maxim's Donna, which she secured at the 1941 Sale for $1,200. This illustrates the soundness of the Quail Roost program. Miles Shore finally purchased the good young cow, Fairlawn Maxim's Effie, for $2,400 with a heifer calf by Bournedale Inheritance, by her side. William R. Kent and Associates of Gayoso Farms, bought Riegeldale Emory's Cupid at $4,000, Quail Roost Queen Maid at $2,150, Quail Roost Queen Hope at $1,500, and Fairlawn Maxim's Halo at $1,050.

O. T. Fowler and Zeb V. Gambill, who recently purchased Noble Albert, a son of the great cow, Alberta of Thornhill, from Curtiss Candy Co., were contenders for tops and got Quail Roost Queen Iva at $1,200 and Sunshine's Lucky Clarice at $600.

Mrs. Sexton kept her $4,200 in circulation by buying John Sprunt Hill's Wakefield Patience at $2,600 and $1,300 each for the Midview heifers by Bournedale Golden Majesty. I. W. Grass of Rossville, Ga., secured Riegeldale Emory's Maximost at $1,300 with T. R. "Butch" Hamilton of Burkeville the contender.

The crowd was large and enjoyed the delicious barbecue lunch furnished by Quail Roost.

The distribution of the animals was practically among the southern states with buyers securing 22 animals in North Carolina, and the balance, or 26, going to Alabama, Kentucky, Georgia, Mississippi, Tennessee, South Carolina and Virginia. Three, however, were purchased in Ohio.

William R. Kent and Associates, Gayoso Farms, was the heavy buyer securing four head for $8,700, while L. G. Traxler, Spartanburg, S. C., paid $5,800 for two head. W. P. Brown, Lexington, N. C., secured six head for $5,475, and Sallie J. Sexton, Granville, Ohio, paid $5,200 for three head.

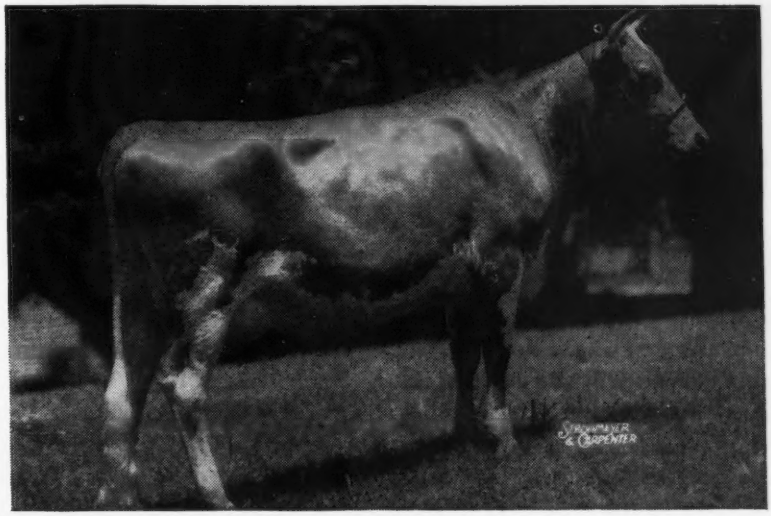

Riegeldale Emory's Cupid, consigned by The Trion Co., Trion, Ga., and purchased by William R. Kent & Associates, Horn Lake, Miss., for $4,000.

The sale was managed by Louis McL. Merryman & Sons, with Louis Merryman reading pedigrees and E. M. Granger, Jr., in the box.

Following is the sales list:

W. W. Alman, Jonesville, S. C.	
Graceland Max Pansy	$475
Wardhaven Lady Be Good	725
R. H. Bolling, Norton, Va.	
Haywood Veronica	450
Knightongale Maxim's Gardenia	400
Knightongale Maxim's Amy	400

(*Please turn to page 1032*)

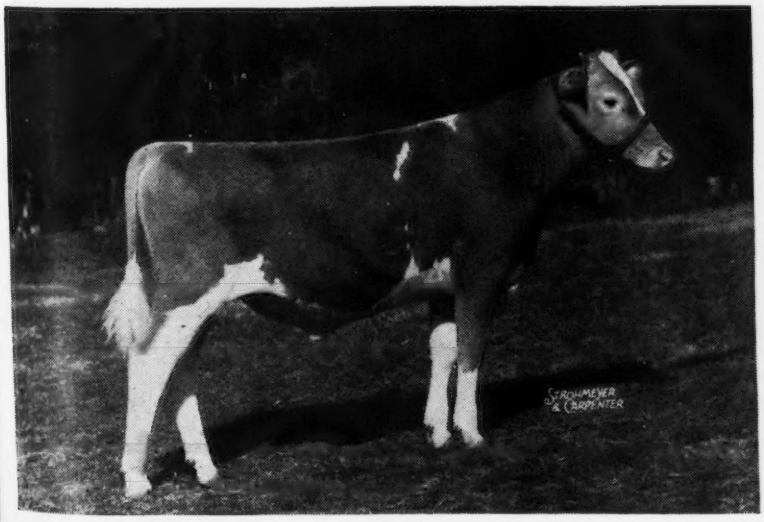

Bryn Du Maxim Dodsworth, consigned by Mrs. Sallie J. Sexton, Granville, Ohio, and purchased by L. G. Traxler, Spartanburg, S. C., for $4,200.

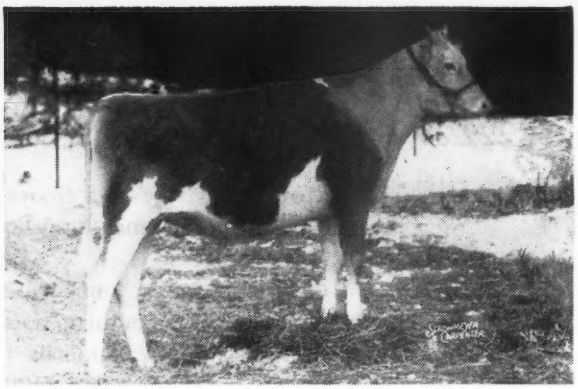

Pine Manor King's Eden, consigned by Mr. & Mrs. Ernest Martin, Goshen, Ind., and purchased by George W. Emde, Lodi, Calif., for $5,100.

May Royal-Steadfast Sale

46 Head Average $1,151.41

THE fourth May Royal-Steadfast Sale brought $52,965, or an average of $1,151.41 for 46 head. Like the other sales of the week the cattle were distributed to many breeders and like this Spring's sales there was a good demand for well bred young heifers. Eight head brought $2,000 or more, while 14 head were sold from $1,000 to $2,000.

Top honors went to Pine Manor King's Eden, consigned by Mr. and Mrs. Ernest Martin, Goshen, Ind., and sold for $5,100 to George W. Emde, Lodi, Calif. "Eden" is a 15-months-old daughter of Coronation King of Pine Manor and out of Pine Manor Taurine Daisy, that has a record of 12670.4 lbs. of milk and 674.2 lbs. of fat in class DD. It is an interesting sidelight that "Eden" was the 37th animal sold in the sale and auctioned off during a heavy thunder shower which proves that the place in the sale has little to do with the price of the animal. J. N. Matthews, Gardenville, Pa., was the last contending bidder, while Churn Creek Farms were interested for some time.

The second high in the sale, and a grand female, was Raemelton Corking Pansy, a daughter of Raemelton Royal Corking and out of Raemelton Pansy, a Caumsett Shane—Sunnyvale Sun combination. Dr. D. G. Arnold, Bucyrus, Ohio, was the successful buyer at $4,550. John Beard was the contending bidder.

Langwater Brilliant, consigned by John S. Ames, North Easton, Mass., took top honors for bulls when Thomas Harville, New Milford, Ohio, purchased him for $2,750. This bull was by Langwater Countryman, A. R., and out of Langwater Lively Lass with a record of 11813.4 lbs. of milk and 672.9 lbs. of fat in class G. O. C. Belt of Ohio was the last contending bidder.

Meadow Lodge Farms consigned Meadow Lodge King of The West, a son of Langwater King of the Meads, A. R., and out of Green Meadow Wanda, that was purchased by the Convoy Guernsey Breeders' Bull Association, Convoy, Ohio, for $2,525. T. Charles Rowe, Graysmarsh Farm, Seattle, Wash., was the contending bidder. At one time it seemed that a $10.00 bid was going to buy the bull.

Four other animals sold for $2,000. McDonald Farms Indian Prince, purchased by T. Charles Rowe, agent for Wm. G. Reed of Sequim, Wash., Robert Geisey being the contending bidder; D. G. Arnold secured Riegeldale Emory's Bashful, a daughter of Riegeldale Melba's Emory; Welcome-In Catalpa purchased by E. J. Brookhart, Celina, Ohio, and Louis McL. Merryman secured a young heifer, Windale Levity Lovely, consigned by Raemelton Farm.

The 46 head purchased went to 31 buyers in 12 different states. Ohio breeders purchased 22 head and the others went to Calif., Ga., Ill., Iowa, Mich., Md., Miss., S. C., Wash., Wis. and W. Va. Dr. D. G. Arnold was the high buyer securing three head for $7,175; George W. Emde, purchased three head for $6,625; O. H. Layman bought two head for $3,000 and B. Y. Vann purchased four head for $2,660.

Two full sisters, consigned by W. W. McKitrick and Son, were placed in the ring at the same time and sold for $1,500 each to Oren H. Layman, Hillsboro, Ohio. They were both

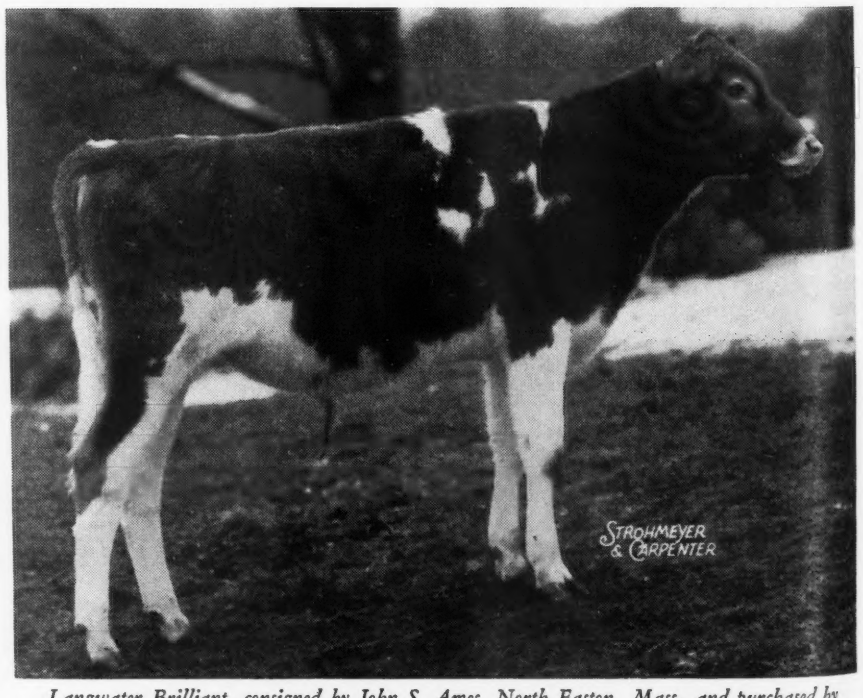

Langwater Brilliant, consigned by John S. Ames, North Easton, Mass., and purchased by Thomas Harville, New Milford, Ohio, for $2,750.

daughters of Langwater Forward. Also two half-sisters consigned by The Trion Company, Trion, Ga., were purchased for $600 each by B. Y. Vann.

The sales committee was composed of Larry Bartlett, E. M. Brown, C. R. Huston, Otto Kline and H. F. Krimendahl. The sale was managed by Louis McL. Merryman and Sons, with E. M. Granger, Jr., in the box, W. C. Snarr in the ring, Louis McL. Merryman reading pedigrees and Miss Josephine Merryman running the slips.

Following is the sales list:

Dr. D. G. Arnold, Bucyrus, Ohio
- Raemelton Corking Pansy $4,550
- Friendship Grand Vera 625
- Riegeldale Emory's Bashful 2,000

Harry W. Arnold, Newark, Ohio
- Bryn Du Maxim Francesca 700
- Friendship V. Princess 425

Dr. David H. Bachtel, Canton, Ohio
- Raemelton Royal Lady 935

Collier W. Baird, Rosendale, Wis.
- Windale H. Favor 460

John G., Paul R., and James L. Barger, Jefferson, Ohio
- Riegeldale Emory's Frances 1,125

Charles Bolton, Lyndhurst, Ohio
- Welcome-In Forward's Lil 1,150

E. J. Brookhart, Celina, Ohio
- Welcome-In Catalpa 2,000

T. M. Byers, Columbus, Ohio
- Wilema's Rosemarie 435
- Edinham K. Celia 440

Convoy Guernsey Breeders' Bull Assn., Convoy, Ohio
- Meadow Lodge King of The West (Bull) 2,525

A. L. Crickenberger, Ronceverte, W. Va.
- Foremost Bondsman (Bull) 450

Dr. P. H. Cushing, Chardon, Ohio
- Mattewa Ollie 450

George W. Emde, Lodi, Calif.
- Graceland Nettie May 725
- Pine Manor King's Eden 5,100
- Fireside Gay Lassie 800

R. M. Geisey, Lancaster, Ohio
- Forward Farms Nan Etta 410

Joseph A. Gere, Pontiac, Mich.
- McDonald Farms Hesper 1,100
- Chestnut Ridge Senora Rexita 450
- Hermitcroft Cora Fides 1,025

Edward C. Haaf, Pataskala, Ohio
- Shawnee Springs Melody 250
- Marben Ford Bonita 525

Mr. and Mrs. A. B. Hammond, Berryton, Ga.
- Franchester Saint Clarissa 1,450

Thomas Harville, New Milford, Ohio
- Langwater Brilliant (Bull) 2,750

Wm. R. Kent & Associates, Horn Lake, Miss.
- O-Kay Levity Paula 1,725

R. S. Kilpatrick, Woodward, Iowa
- Pine Manor King's Reveller (Bull) 550

John R. Kimberly, Neenah, Wis.
- Riegeldale Conqueror's Baron (Bull) 1,350
- Spencer Farm Royal Surprise 500

Oren H. Layman, Hillsboro, Ohio
- Welcome-In Josie 1,500
- Welcome-In Forward's Josephine. 1,500

Frank J. Mackey & Sons, Mukwonago, Wis.
- McDonald Farms Ivera 1,100
- Edinham Winona Betty 1,025

Mr. and Mrs. T. C. McCall, Gibson City, Ill.
- Shawnee Springs Niobe 490

Louis McL. Merryman, Spark, Md.
- Windale Levity Lovely 2,000

Frank J. Prout, Columbus, Ohio
- Severonah of Lone Pine 300

Wm. G. Reed, Sequim, Wash.
- McDonald Farms Indian Prince (Bull) 2,000

Dr. Harry Reiter, West Mansfield, Ohio
- Avalon Evening Star 285

John W. and Esther F. Shultz, Galena, Ohio
- Forward Farms Pharaoh (Bull) 1,100

O. R. Suber, Whitmire, S. C.
- Cesor Supreme Maxim (Bull) 525

B. Y. Vann, Thomasville, Ga.
- Willow Brook's Mary Lee 1,100
- Riegeldale McK. Cornflower 600
- Riegeldale McK. Beautiful 600
- Spencer Farm Royal Damzel 360

Mrs. F. L. Weyenberg, Thiensville, Wis.
- Raemelton Levity Lassie 1,500

Middle West Invitational Sale

40 Head Average $1,026.25

The ninth Middle West Invitational Sale was held at Sunny Brook Farm, Elmhurst, Ill., on May 11. The 40 head sold for $41,050, or an average of $1,026.25, making it the highest average received at any of the Mid West sales. It was an increase of $54 over last year.

Top honors went to Meadow Lodge Farm on Meadow Lodge King's Maestro that sold for $9,000 to George B. Walker, Stoneville, Miss. "Maestro" is a son of Langwater King of the Meads, A. R., and out of Argilla Flute, making a combination of Langwater Pharaoh and Dolly's Foremost of High Rock. Everett R. Beaty, Huntington, Ind., was the contending bidder. The bull was the first animal to be offered for sale and started the ninth event with a thrill.

The top female, St. Albans Valiant Faithful, consigned by St. Albans Farms, was purchased by Seco Co., Inc., Arcadia, Mo., for $2,900. There were several contending bidders. "Faithful" is sired by Valleywood Valiant, A. R., and out of Fritzlyn Val Faithful.

Gordondale Iris was second high, being consigned by Gordondale Farm and purchased by J. H. Rustman, Bassett, Wis., for $1,725.

Six other consignments sold for $1,000 or more.

The buyers were well distributed coming from Ill., Calif., Wis., Ind., Mo., Miss., Pa. and Wash.

The top buyer was George B. Walker who purchased three head for $10,175, followed by O. David Zimring, Lombard, Ill., who secured five head for $3,950, and Wm. R. Kent and Associates, Gayoso Farm, Horn Lake, Miss., who paid $2,100 for two head.

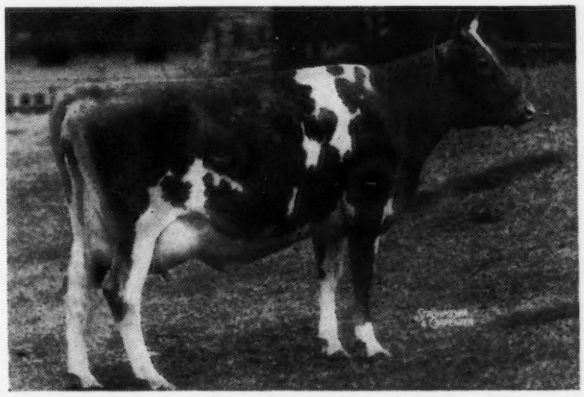

Top female, St. Albans Valiant Faithful, consigned by St. Albans Farms and purchased by Seco Co., Inc., Arcadia, Mo., for $2,900.

The sale was opened by L. V. Wilson, Boulder Bridge Farm, who acted as chairman for the committee, giving a resume of the work of the committee that was made up of George M. Newlin, Joseph Golinvaux, Clarence Sheridan, Kent Hayes, Dick Ulken, Otto Kline, Chauncey McCormick, W. C. Farner and Arthur W. Telfer.

E. C. Welch has been secretary of the committee for several years and as such devoted much time to the success of the sale. Mr. Welch was always desirous of securing a $1,000 average. Owing to ill health it was necessary for him to withdraw from the committee, but he was able to be at the desk and see his dream accomplished.

It was announced that commencing next year Louis McL. Merryman will manage the sale under the sponsorship of the committee. Mr. Merryman assisted in this year's work by reading the pedigrees. E. M. Granger, Jr., was the auctioneer with Jack Halsey and Robert Seitz in the ring, and Mort Woods, Primrose Farm, Ardmore, Okla., passing the slips.

Following is the sales list:

W. E. Butler, Elgin, Ill.	
Boulder Bridge Priscilla	$625
O. S. Caesar, Barrington, Ill.	
Curtiss' Candy Levity Flash (Bull)	700
Consolidated Foods, Mahomet, Ill.	
Rock Creek Sandra	750
Curtiss Candy Co., Chicago, Ill.	
New Hope Constant's Easence	800
Little Orchard Merry	500
George W. Emde, Lodi, Calif.	
Meadow Lodge Susette	1,100
Rock Creek Cleo	775
Wm. Y. Gilmore, Lake Geneva, Wis.	
Boulder Bridge Osaka	750
Boulder Bridge Poinsetta	625
Boulder Bridge Quip	575
W. T. Hawkins, Batavia, Ill.	
Gaylord's Golden Harvest	875
Peggy's La Rue of Iowagold	575
Peter's Benefactor's Arlene	575
W. C. Healy, Loda, Ill.	
Finchley Manor Melody	600
Cooper's K. L. Mae	625
Huntington County Bull Assn., Inc., Huntington, Ind.	
Pine Manor King's Heir (Bull)	750
Irene W. Johnson, St. Albans, Mo.	
Playhaven Y. Juliet	450
Wm. R. Kent & Associates, Horn Lake, Miss.	
Curtiss Candy Levity Loraine	1,300
Gaylord's Nona Val	800
Arthur W. Kukuk, Bushnell, Ill.	
Grace's Valor's Julia	400
Irvin M. Loux, Somonauk, Ill.	
Rock Creek Fladora	500
Little Orchard Merrymaid	700
Frank J. Mackey & Son, Chicago, Ill.	
Gaylord's Golden Keepsake	825
J. N. Matthews, Gardenville, Pa.	
Pine Manor King's Donna	1,500
Robert E. Matthews, Hartford, Wis.	
Wey Acres Challenger's Leah	1,200
Fred S. Purgeon, Aurora, Ill.	
Kenfleur's Meadow Rose	575
Barney Royce, Vancouver, Wash.	
Pine Manor King's Joy	1,100
J. H. Rustman, Bassett, Wis.	
Gordondale Iris	1,725
Seco Co., Inc., Arcadia, Mo.	
St. Albans Valiant Faithful	2,900
J. L. Usow, Wausau, Wis.	
Wey Acres Templar's Honor (Bull)	325
George B. Walker, Stoneville, Miss.	
Meadow Lodge King's Maestro (Bull)	9,000
Meadow Lodge Laverne	800
Sunnymede Warrior's Queenie	375
Hugo M. Weyrauch, Sterling, Ill.	
Kenfleur's Adeline Alert	400
O. David Zimring, Lombard, Ill.	
Meadow Lodge Queen Cybele	1,050
Pine Manor Charm	850
Playhaven M. Melba	875
Playhaven M. Floral	600
Playhaven Y. Springtime	575
Charles Zint, Palatine, Ill.	
Boulder Bridge Cruiser (Bull)	1,025

Indiana Annual Spring Consignment Sale

45 Head Average $812.88

PASSING the average for the Spring Sale of 1943 by $174 and almost equalling the Fall Sale of last year, a Second Annual Spring Consignment Sale was held on May 12 at Lafayette, Ind. The 45 head were sold for $36,580, or an average of $812.88. This made the second high sale to be held in the state. A good offering was presented to the buyers who purchased the animals, as eight head sold for $1,000 or more. The top, an 18-months-old heifer, Pine Manor Melody Linden, was consigned by Pine Manor Farm and purchased for $5,100 by H. C. Krannert, Normandy Farm, New Augusta, Ind. The heifer was by Pine Manor King Melody Master, a son of Coronation King of Pine Manor, and out of Pine Manor Taurine Iris, a granddaughter of Langwater King of the Meads, A. R. Bidding was brisk, with George W. Emde, J. N. Matthews and H. F. Krimendahl the contending bidders.

Meadow Lodge King's Majesty, a 15-months-old son of Langwater King of the Meads, A. R., topped the bull list, the second high in the sale, being purchased by Tom Cooper, Ardmore, Okla., for $3,200. "Majesty" was out of Meadow Lodge Rex's Martha, a daughter of Bournedale Rex, with 12587.5 lbs. of milk and 775.6 lbs. of fat in class E (held for final approval). L. J. Tully of California was the contending bidder. Mr. Cooper also purchased McDonald Farms Industrious, a son of Myhaven King, A. R., and out of Brockton's Sylvia, consigned by McDonald Farms, for $1,700. Victor Crane of Lebanon, Ind., and T. C. Rowe of Seattle,

Pine Manor Melody Linden, consigned by Pine Manor Farm and purchased for $5,100 by H. C. Krannert, New Augusta, Ind.

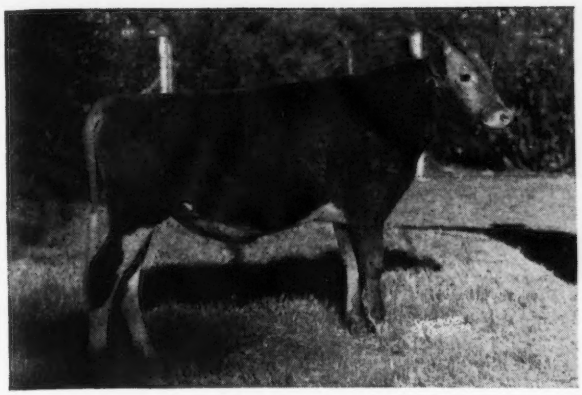

Meadow Lodge King's Majesty that topped the bulls, being consigned by Meadow Lodge Farms and purchased by Tom Cooper, Ardmore, Okla., for $3,200.

Wash., were the contending bidders.

Second high female was McDonald Farms Isobel, consigned by McDonald Farms and sold to George W. Emde, Lodi, Calif., for $1,350. The Curtiss Candy Co., Chicago, Ill., was the contender.

H. C. Krannert was the high buyer securing two head for $6,250. Tom Cooper was second with two head for $4,900, while George W. Emde purchased two head for $1,850.

Animals were purchased by buyers in Indiana, Illinois, Michigan, Missouri, Oklahoma, Pennsylvania and California.

The sales committee was composed of Arthur W. Telfer, secretary, whose untiring efforts helped to make the sale a success, along with W. J. Spearing, Everett R. Beaty, chairman, Diedrich Ulken and R. L. Holden. Roy S. Johnson was the auctioneer, assisted by Lee McDuthy and Carl Rudicel. Lloyd Couch, of the Indiana Farmers Guide, passed the slips.

Following is the sales list:

Walter H. Ball, Huntington, Ind.
Circle Drive's G. P. Babs..... $575

Everett R. Beaty, Huntington, Ind.
King's KenVer Carmen 1,400
Upland Farm Irene's Patricia..... 510

Richard Beard, Danville, Ill.
Normandy Victor (Bull)..... 550

Tom Cooper, Ardmore, Okla.
Meadow Lodge King's Majesty (Bull)..... 3,200
McDonald Farms Industrious (Bull)..... 1,700

Glen R. Corbin, Kentland, Ind.
Curtis Candy Levity Conqueror (Bull)..... 230

Curtiss Candy Co., Chicago, Ill.
Royal's KenVer Lily..... 800

George W. Emde, Lodi, Calif.
Silver Hill's Abagail..... 500
McDonald Farms Isobel..... 1,350

G. O. Frazier, Marshall, Ill.
Candor's Nancy of Manitou..... 525

Claude A. Gramelsparker, Jasper, Ind.
Somers Farm Prediction (Bull).... 375

Earl Groth, Fort Wayne, Ind.
Silver Spring Coleen..... 600

Dr. E. Vernon Hahn, Indianapolis, Ind.
Upland Farm Norma..... 330

W. T. Hawkins, Batavia, Ill.
Clarlon Geranium..... 425
G. P. Melody of Nosker Farm.... 500
Leahaven Gorgeous..... 575

Kent B. Hayes, Oklahoma City, Okla.
St. Albans Grandee Gilt..... 725

Herman Huxford, Rosedale, Ind.
Murray's Junior Major (Bull)..... 280

H. C. Krannert, New Augusta, Ind.
Pine Manor Melody Linden..... 5,100
Fairlawn F. P. Hypatia..... 1,150

Peter B. Lehman, Decatur, Ind.
Pine Manor King's Signet (Bull). 850

Mark Lesh, Huntington, Ind.
Sylvia's Margaret of Elmgrove.... 1,025

J. N. Matthews, Gardenville, Pa.
Invercroft King's Belle..... 575
Elmdale Alert Prudence..... 635

T. C. McCall, Gibson City, Ill.
Elmdale Princess Pat..... 700

Raymond P. Morris, Elizabethtown, Ind.
Rose Tree Levity..... 650
Miamadale Sarah's Pride..... 275
Lockshore Chamberlain's Goldie.. 500

J. J. Murray, Kalamazoo, Mich.
Kenfleur's Lustrous Molly..... 650

D. J. and L. A. Parsons, Greentown, Ind.
Owen's Place King's Lily..... 1,000

Mr. and Mrs. Arthur Peters, Momence, Ill.
Lockshore Prince's Margery..... 320

Orvan Peters, Momence, Ill.
Sunnydale Sweet Slumber Dream. 600

Princeton Farms, Princeton, Ind.
Alfacrest's C. A. Lee Ann..... 625
Valor's E. Hasty..... 550
Valor's H. Katrinka..... 460

Seco Co., Inc., Arcadia, Mo.
Sunnymede Rold Gold Sheen.... 800

Fred Siess and Alta Artman, Lebanon, Ind.
Fairlawn Honey Rose..... 625

Dr. Maurice L. Weldy, Wakarusa, Ind.
Yellow Creek King's Faithful..... 500

Dudley Williston, Indianapolis, Ind.
Eagle Valley's Bernice..... 575
Eagle Valley's Florentine..... 675

Otto F. Wolf, Milford, Ill.
Rose Tree Gay Helen..... 390

Harold C. Yoder, Westville, Ind.
Hawpatch Fairy..... 600

O. David Zimring, Lombard, Ill.
Skyline Challenger's Desire..... 825
Skyline Challenger's Gardenia.... 775

Pacific Northwest Guernsey Sale

57 Head Average $672.89

Over 500 Guernsey enthusiasts from the states of Idaho, Utah, California, Oregon and Washington attended the most outstanding sale of dairy cattle ever held on the West Coast—the Pacific Northwest Guernsey Sale at Chehalis, Wash., on April 27. Fifty-seven head sold for a total of $38,355, an average of $672.89. The high animal, Western Glow Marcella, consigned by W. E. Boeing of Aldarra Farms, Seattle, Wash., was purchased by Clark Stowe of Gridley, Calif., for $3,000. Contending bidder was Barney Royce of Bonnibell Farms, Vancouver, Wash. "Marcella" is a daughter of McDonald Farms Developer out of Western Glow Martha with a record 539.9 lbs. in class GGG, a daughter of Coronation Western Lad. She is due to freshen this fall with her first calf to the service of McDonald Farms May King. Mr. & Mrs. Stowe also selected another paternal sister of "Marcella," as well as a Chicona consignment by Chicona Bayard.

Dr. F. C. Adams, Klamath Falls, Ore., was one of the largest buyers, taking five animals, including a daughter of Bethany Prince Regent with a

Pacific Northwest Sale Committee. Left to right: Carl Schroeder, Bow, Wash.; Frank Meyer, Olympia, Wash.; Ben Nelson, Grants Pass, Ore., and Barney Royce, Vancouver, Wash., with Marymoor Beky, new Oregon Champion, 16030.9—894.1—A, owned by D. S. & Marie Pruitt, Eugene, Ore.

record of 493.0 in class EEE (held for registration of calf) at $1,525. Dr. Adams has been breeding Guernseys for several years, but this purchase, together with three selected from the Happyholme Reduction Sale, he will use to develop a herd in southern Oregon.

Leonard Hesse of Seattle was also a very active bidder, taking five animals to add to his herd which he started only a few months ago.

The highlight of the sale was the acceptance of the six daughters and two sons of McDonald Farms Developer, which sold for a total of $11,075, with an average of $1,384. None of these were in milk, but four of them were bred heifers.

Friedrichs Bros., breeders of the "Developer" consignments, purchased the second high of the sale, Western Glow Mistress, consigned by W. E. Boeing, for $2,300. Contending bidder on "Mistress" was R. O. Cedargreen & Son of Snohomish, Wash., who selected three of the "Developer" progeny, including the three-months-old son of the world record cow, Western Glow Jean's Gloria, 13115.9 lbs. of milk and 700.6 lbs. of fat in class FFF.

Consignments by Valley Gem Farms were well accepted, Barney Royce of Bonnibell Farm taking Valley Gem Happiness at $1,800, and Merle Miller of Valley Pride Farm, Burlington, Wash., crowded out the others on Valley Gem Heather, a very promising two-year-old, at $1,675.

This sale marks another history making event for Guernseys being bred in the Pacific Northwest, indicating the sound breeding program carried on for years and now being so well received by the buying public. The consignors are to be congratulated on furnishing to the committee the kind of animals that made it possible to top all sales made by any breed in this region.

Earl Walter, Filer, Idaho, was auctioneer for the sale. He was assisted by Mr. Payne of Chehalis, Wash., and by "Chuck" Smith, former field-man for The American Guernsey Cattle Club, now of Medford, Ore.

A banquet was held the night before the sale in the Lewis-Clark Hotel, Centralia, Wash., attended by over 100 breeders and friends. Short talks were made by several, the concluding one by C. A. Smith. Mr. Smith paid a warm tribute to the late D. W. (Dan) Barclay, father of the Pacific Northwest Guernsey sales which have played such a large part in the advance of Guernseys in this territory, and stated that he had contributed greatly to the breed in this section, and was known as one of the outstanding judges and breeders of cattle in the United States. Regret was expressed by many that Dan could not have been with his friends this year to see this, the top of all sales, not only in price, but in quality as well.

Following is the sales list:

J. J. Aarstad, Burlington, Wash.	
Count's Starlight Twinkle	$440
Fir Ridge Marna Agnes	300
McKenzie Meadow Ruben (Bull)	500
F. C. Adams, Klamath Falls, Ore.	
Western Glow Nancy Lee	1,000
Wandamere Fern	1,000
Wandamere Violet	1,525
Cloverlawn Dimples	500
Bonnibell Tiya	650
H. Bee Blankenship, Randle, Wash.	
Rose of Twinkle Star Ranch	460
Alfred W. Breuer, Eatonville, Wash.	
Rosie of Yamhill	290
R. O. Cedergreen & Son, Snohomish, Wash.	
Donna of Aldarra	825
Western Glow Quetzel	1,000
Western Glow Gloria's Victory (Bull)	1,000
C. J. Daines, Logan, Utah	
Prairie Bloom Fay	450
Madge of Whidby Island	600
Locust Nook Goldie	800
O. S. Daines, Ogden, Utah	
King's Golden Starlet	425
Samara of Chicona	440
Valley Pride's Sophie	700
Ernest R. Dillard, Cosmopolis, Wash.	
Revilo Vida	360
Cecil Dye, Tillamook, Ore.	
McKenzie Meadow Flo	250
Mrs. Hilda Erickson & Sons, Hansville, Wash.	
Maple Brook's Princess 2d	300
Quality Farm Lincoln (Bull)	450
Edgar S. Fortner, Salem, Ore.	
Valley Pride's Patrick (Bull)	550
George H. Gibbs, Morton, Wash.	
Peridot of Chicona	475
Baker View Buttermaid	440
A. L. Gile, Chinook, Wash.	
Quathe's Patsy of Springside	675
Leonard Hesse, Seattle, Wash.	
Valley Pride's Bell	380
Mary Lue of Home Comfort Farm	470
Cloverhill Anna	400
Stilly Valley Moon's Babe	410
Rozelyn Lady Linneta	310
George F. Mack, Carnation, Wash.	
Prairie Bloom Folly	450
Prince's Flower of Valley View	425
Meridan Chapter, F. F. A., Bellingham, Wash.	
Monte Rosa Rachel	325
Merle Miller, Burlington, Wash.	
Hollinden Amaryllis	535
Valley Gem Heather	1,675
Ben Nelson & Son, Grants Pass, Ore.	
Lenora of Delphi Dell	510
Alfred Ohlde, Snohomish, Wash.	
Olive of Whidby Island	425
Kenneth Price, Port Orchard, Wash.	
Western Glow Leader (Bull)	450
Mr. & Mrs. Earl H. Richart, Monesano, Wash.	
Stuart View Petunia	600
Johny Rindal, Mount Vernon, Wash.	
Oakdale Ireen Sally	405
Barney Royce, Vancouver, Wash.	
Valley Gem Happiness	1,800
Susie's Queen of Tahoma	575
Harry Schafer, Bellingham, Wash.	
Lena of Valley Rogue	375
Carl C. Schroeder, Bow, Wash.	
Gertrude of Kamilche	400
Maggie of Valley View	650
Lenna Smith, Chehalis, Wash.	
Wandamere Pat C (Bull)	525
Chicona Bandleader (Bull)	625
Clark Stowe, Gridley, Calif.	
Western Glow Marcella	3,000
Pyxie of Chicona	1,000
Mrs. Clark Stowe, Gridley, Calif.	
Western Glow Countess	1,500
R. E. Theinhardt, Bothell, Wash.	
Valley Gem Juno	360
Methysta's Clarissa of Yamhill	370

Henry J. Van Dyke, Bellingham, Wash.
Lillian of Valley Rogue..... 300

H. R. Westerberg, Ashland, Ore.
Valley View's Hilda..... 400

Western Glow Farms, Inc., Bow, Wash.
Western Glow Mistress..... 2,300

Merryman's 41st Sale

160 Head Average $264.56

LOUIS MERRYMAN'S 41st Guernsey Sale and the Damesyn Dispersal at York, Pa., on April 17 and 18, was well attended in spite of the unfavorable weather and proved to be a good place for both buyers and sellers. Heifers sold particularly well, especially vaccinated ones. There is a definite demand for this kind, buyers paying a premium of at least $100 on these. Whether this will maintain in higher priced ones, remains to be seen.

The top was Fairlawn Peerless Dinah, a particularly attractive daughter of Green Meadow Peerless, that went to A. L. Brown, Clear Springs Farm, Concord, N. C., at $1,300 with Col. O'Connor the contending bidder. Second high was Rose Maid's Bess, an outstanding granddaughter of Greyholme's Golden King of Langwater. She was consigned by John F. Jones of Pylesville, Md., and brought $1,000 to the bid of S. C. Price, Coldsprings Farm, Hazleton, Pa. Ronnie Wilson, manager of Churn Creek, was the contending bidder with Joe Broadhurst of Abbott's Dairy and J. M. McDonald also bidding.

Mr. Jones bought a cow about 20 years ago in a Louis Merryman Sale at Timonium and has bought none since. His son-in-law, Branson Spencer, had "Bess" and her daughter in perfect condition. The yearling daughter brought $300, also going to Coldsprings.

Mr. & Mrs. Milton Thompson of Walton, N. Y., purchased a truckload of vaccinated young cows and heifers and heifers young enough to vaccinate. An amusing incident occurred in their buying.

Great Hopes Farm offered a choice of three daughters of Bright Lad's Regulus (Hardwick Bright Lad—Augusta's Pride of Willow Hill, 848.1 in A, champion Maryland, 1929) young enough to vaccinate. Joe Broadhurst and Ed Harrison, two of the best cow men in the country, hooked up on the choice and Ed got first choice at $265. He took the preference for William L. Kline, Windale Farm, Galena, Ohio, and then lost the next two to the Thompson's at $290 each. They had noticed wisely who was bidding and figured heifers good enough for Joe and Ed were the kind to buy. Ed Harrison makes few mistakes and this one amused the crowd.

Third high was Ratcliffe Manor Jill by Blakeford Country Lad, going to Churn Creek at $850 with J. M. McDonald the contender. Churn Creek also took Gerar Carla 3d at $475 and Charming of White Hall at $350.

Marvin E. Peckman and his father, John S. Peckman, who recently sold five granddaughters of Langwater Vagabond of their own breeding to Churn Creek at practically $600 apiece, bought a pair of Blossom's Bright Lad open heifers from William C. Berggoetz, Jr., at $290 and $265 each.

York is a sound location for farmer-breeders to both buy and sell. Howard Barker selected 12 cows for John F. McFadden of Sykesville, Md. Charles Lane purchased for Alexander Brown Griswold and himself, of Monkton, Md., seven head at $2,355, including the good young bull, L. D. Royal Adventurer, son of Farmhill R. Jeannine, 13208.6 lbs. of milk and 580.4 lbs. of fat in FFF, and 20769.4 lbs. of milk and 900.5 lbs. of fat in D, at $550.

The sale was managed by Louis McL. Merryman & Sons, Sparks, Md., with E. M. Granger, Jr., and W. C. Snarr as auctioneers.

Following is the sales list:

G. W. Abell, Baltimore, Md.
Willora Buttercup..... $135
Selena of Fairlee..... 130
Rose-Dawn's Ethel of Fairlee..... 125

W. D. Akehurst, Monkton, Md.
Cream of Roslyn (Bull)..... 60

C. Smallwood Archer, Bel Air, Md.
Benton's Serene Sally..... 500
Jobetty's Blanche..... 300

Marie E. Archer, Bel Air, Md.
Raemelton Corking Belle..... 400

Lloyd Balderston, Colora, Md.
Strongheart's Daffodil..... 320

Roger Black, Mansfield, Ohio
Raemelton Royal Marquise..... 450

E. H. Boua, Hollidaysburg, Pa.
Great Hopes Gilda..... 135
Our Etta of Sun Set View..... 155
Meadow View Clarabelle..... 155

W. Wheeler Boyce, Lutherville, Md.
Pine Grove Imperial (Bull)..... 100

A. L. Brown, Concord, N. C.
Fairlawn Peerless Dinah..... 1,300

Joseph M. Brown, Fawn Grove, Pa.
Silver Barn Beauty..... 70

Dr. Randall Clifford, Easton, Md.
Mt. Ararat's Challenger's Bee..... 450

Roy Crawford, Jesup, Iowa
L. D. Park Lane (Bull)..... 310

Raymond M. Davis, Mt. Joy, Pa.
Galore's Maybelle..... 265

G. D. Deardoff, York, Pa.
Westmont Copper's Bellflower..... 115
Supreme's Antoinette..... 175
Calder Farm Donna with calf..... 320
Woodridge Hall Frank (Bull)..... 100
Tramore's Bonnie..... 260

Russell A. Dudrow, Frederick, Md.
Silver Barn Count Lad (Bull)..... 75

E. J. Eisenhart, York, Pa.
Fair Field Myrtle K..... 460
Cora of White Hall..... 175
Pharaoh's Glory of Honey Brook.. 190
Reba of Brinton Farm..... 255

William A. Fouche, Adamstown, Md.
Silver Barn Bell..... 170
Silver Barn Hester..... 210
Full Sister to Silver Barn Hester.... 210
Silver Barn Lilac..... 175

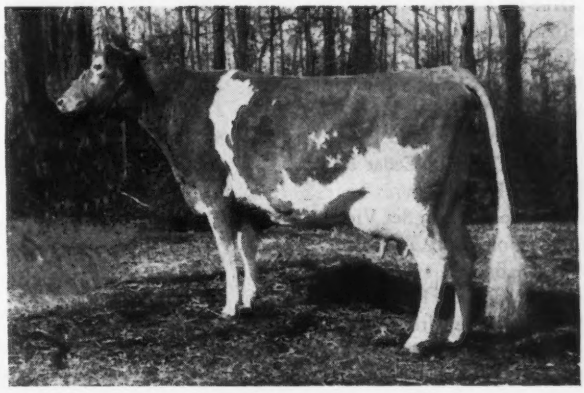

Fairlawn Peerless Dinah, top of the sale, consigned by Fairlawn Farms Co., Adelphia, N. J., and purchased by A. L. Brown, Concord, N. C., for $1,300.

McDonald Farm Immalina..... 215
S. W. Gladden, Street, Md.
Paymaster's Laddie (Bull)..... 145
A. B. Griswold, Monkton, Md.
Pleasant Plains Countess..... 235
L. D. Royal Adventurer (Bull)..... 550
Clora's Point Odora's Queen..... 210
Ratcliffe Manor April..... 400
Mountain View's Daisy Princess... 380
Strontia Gay Girl..... 460
Heifer Calf..... 120
Harry Hank, Monongahela, Pa.
Welcome-In Clarice..... 300
Broadland Alyssum..... 130
Clarence H. Harnish, Lancaster, Pa.
Heifer..... 85
Edwin S. Harrison, Jr., Galena, Ohio
Mountain View's Georgina..... 200
J. T. Hastings, Kirkwood, Pa.
Silver Barn Princess..... 85
Otho S. Horst, Clearspring, Md.
Our Linda of Sun Set View..... 115
Gabriel's Rodfield (Bull)..... 140
Tramore Ambition (Bull)..... 105
Wayne Johnson, Worton, Md.
Ratcliffe Manor Jill..... 850
Charming of White Hall..... 350
Gerar Carla 3d..... 475
Simeon S. Kauffman, Gordonville, Pa.
Silver Barn Myrtle..... 290
Silver Barn Primrose..... 280
Silver Barn Patsy..... 55
Charles T. Kemp, Cockeysville, Md.
Silver Barn June..... 375
A. M. Kennel, Honey Brook, Pa.
Silver Barn Marge..... 140
Clarence J. King, Mt. Wolf, Pa.
Silver Barn Judy..... 230
Guernside Snowdrop's Nancy..... 245
South Mountain Bella..... 195
Lucille of Fairlee..... 125
Broadland Alice..... 265
William L. Kline, Galena, Ohio
Great Hopes Rosita..... 265
J. C. Kracht, Reisterstown, Md.
Spencer's Landing Alva..... 210
H. J. Layman, Waynesboro, Pa.
Silver Barn Craftsman (Bull)..... 175
Thomas A. Lippincott, Colora, Md.
Heifer..... 40
William F. Lynch, Westminster, Md.
Salem Farms Hilda..... 170
Clora's Point Drummer Boy (Bull). 250
Ralph A. McCauley, Hagerstown, Md.
Silver Barn Lady Love..... 350
John F. McFadden, Sykesville, Md.
Silver Barn Joyce..... 230
Silver Barn Clara..... 220
Silver Barn Rosemarie..... 325
Midview's Celia..... 245
Mt. Ararat's King's Juno..... 270
Moughon Princess Mum..... 270
Ratcliffe Manor Dot..... 325
Diana's Dawn of Cedar Point..... 260
Espoir's Rose Gem..... 205
Our Hope of Sun Set View..... 250
Overbrook Dairy Zany..... 355
Gerar Sada 4th..... 330
Donnell Marshall, Pottstown, Pa.
Midview's Dewdrop..... 300
John H. Martin, Smithsburg, Md.
Thatch Meadow Primrose..... 240
Fairlawn Maxim's Gig (Bull)..... 250
Rex's Romance of Bolton..... 425
Mt. Ararat's Butterfat Jane..... 370
Everdale's Flossie..... 255
Grace's Jewel..... 435
Count's Bella Donna..... 350
J. W. Y. Martin, Glyndon, Md.
Meadow View Suzanne..... 370
H. A. May, Dover, Pa.
Clora's Point Irish Laddie (Bull)... 140
Aquia Grace's Speck..... 310
Robert C. Mayhew, Monongehala, Pa.
Silver Barn Kathryn..... 340
Roy Moxley, Street, Md.
Midview's Willie's Jim (Bull)..... 100
Robert L. Myers, York, Pa.
Silver Barn Dorinda..... 330
Silver Barn Dora..... 115
Silver Barn Jess..... 170
Silver Barn Bellflower..... 250
Honey Brook's Mary Margaret.... 385
Pleasant Plains Jute..... 300
Bloomfield Pet Princ ss..... 245
Corabell of Pine Grove Farms..... 300
Locust Lawn King's Louisa..... 380
Rosalie's Helen of Fairlee..... 195
J. F. Neibert, Waynesboro, Pa.
Bryn Du Virginia..... 195
George A. Off, Linwood, N. J.
Maywood's Daisy Mae..... 525
Maywood Sharon..... 565
Moughon Perry's F. Buttercup..... 300
Owanda's Ola of S. B..... 380
Benjamin Parran, St. Leonard, Md.
Paymaster's Maple Prince (Bull)... 75
John S. Peckman, Chambersburg, Pa.
Blossom's Bright Gracie..... 265
Mervin E. Peckman, Chambersburg, Pa.
Blossom's Bright Augusta..... 290
Albert Perry, Hollidaysburg, Pa.
Windale Eastern King (Bull)..... 110
Joseph Perry, East Freedom, Pa.
Mt. Ararat's Competence (Bull)... 175
Samuel C. Price, Hazleton, Pa.
Rose Maid's Bess 3d..... 300
Rose Maid's Bess..... 1,000
Guy F. Rentzel, Mt. Wolf, Pa.
Ratcliffe Manor King Max (Bull).. 65
Bull Calf..... 120
Aaron K. Riehl, Lancaster, Pa.
Silver Barn Jeff (Bull)..... 25
C. E. Rouzer, Biglerville, Pa.
Riveredge Valdor's Master (Bull).. 260
C. E. Rouzer and Brother, Guernsey, Pa.
Ambassador of Silver Barn (Bull).. 185
Elmer D. Schrock, Grantsville, Md.
Red Head Ann..... 410
Harry B. Shenk, Elverson, Pa.
Silver Barn Lucia..... 300
May Rose of White Hall..... 340
Meadow Brook's Jeanette..... 285
Polly Carroll of Spring Garden.... 155
Frank E. Snyder, Union Bridge, Md.
Bull from Maywood..... 200
J. Herbert Snyder, Union Bridge, Md.
Silver Barn Lassie..... 300
Babette of White Hall..... 410
Walter Stein, Wrightsville, Pa.
Norwin's Princess of Guernside.... 230
Sunny Slope Dairy Inc., Spring City, Pa.
Silver Barn Rose..... 240
Silver Barn Cornflower..... 255
Silver Barn Margaret..... 300
Independence Vivian..... 220
Biscoe's Patsy of Bon Espoir..... 205
Eleanor of Sunnyfields and Bull Calf 180
Evelyn Thompson, New Geneva, Pa.
Broadland Mavoureen..... 480
F. Guerney Thompson, Pikesville, Md.
Heifer Calf..... 95
Mr. & Mrs. Milton Thomson, Walton, N. Y.
Silver Barn Ruth..... 160
Silver Barn Lady..... 400
Silver Barn Lillian..... 150
McDonald Farms Hebe..... 280
Mt. Ararat Valiant's Felois..... 500
Adjuster's Happy of Pine Grove... 175
Great Hopes Roxanna..... 290
Great Hopes Rosabel..... 290
F. M. Troyer, Forest Hill, Md.
Bull from McDonald Farms..... 310
G. C. Umlarger, Aberdeen, Md.
Silver Barn Lady Lass..... 265
Great Hopes Rilla..... 145
Great Hopes Kit..... 245
Our Carol of Sun Set View..... 120
Our Milk Maid..... 205
Our Hesta of Sun Set View..... 165
Harvey Weire, Mt. Wolf, Pa.
Silver Barn Love..... 165
Clair H. Witmer, Willow Street, Pa.
Friendship Renown Martin (Bull).. 200
Meadow Brook's Elenora..... 275
Bertram Wright & Son, White Hall, Md.
Silver Barn Lula..... 310
Gerar Hope 3d..... 355
Gerar Proud Prue..... 250
Crist H. Yoder, Salisbury, Pa.
Maywood Daisy Flossie..... 335

Waukesha County Sale

THE 32nd Waukesha County Guernsey Breeders Sale was held at Waukesha on April 17. The 56 head sold brought $20,815, an average of $358.87. This was one of the most successful sales that the county has ever had. Practically all of the females were Waukesha County animals and all of the bulls with the exception of four which were brought in from outside herds. Many of the animals were purchased by Wisconsin breeders as 37 stayed in the state, with 18 going to Illinois and three to Minnesota.

The top animal, a bull, Curtiss Candy Levity Gentleman, was purchased by Frank Clark, Tomahawk.

(*Please turn to page 1033*)

500 Breeders Enjoy Innovation at Annual Meeting

A BANQUET luncheon of The American Guernsey Cattle Club, held on May 10, 1944, at the Hotel Pfister, Milwaukee, Wisconsin, convened at one thirty o'clock, Clarence E. Sheridan, President of the Wisconsin Guernsey Breeders Association, presiding.

THE CHAIRMAN: May I call this meeting to order at this time.

On behalf of the Wisconsin Guernsey Breeders Association it is both a privilege and an honor to welcome to Wisconsin The American Guernsey Cattle Club who are assembled here for their meeting, and also I want to thank the many Wisconsin breeders who, despite their many duties at home and adverse field conditions, have set aside this day to come here to learn how to better breed better dairy cattle.

We in Wisconsin are cattle-minded. We have a dairy cow for each one of our population. We are proud of the fact that we have 2,000, or approximately 10 per cent, of the Guernsey breeders in America living in Wisconsin. We are proud, too, that Wisconsin has furnished the seed stock for many other areas. People from the south, east, west and Pacific Coast have for many years come to Wisconsin to buy seed stock to develop those areas.

Wisconsin also makes some importations. She looks to other states to provide her with some choice males and females to maintain the quality and improve her herds.

The progress of the Guernsey breed in Wisconsin has been continually assisted by the national organization. Their efforts in providing accurate recordings, production records, breed publications, and the creating of a national demand for the Guernsey cow and her products, has served as a guiding hand to the Wisconsin breeders. We believe no other breed organization has excelled that service.

Again, may I welcome you to this meeting.

Now, when coming to Wisconsin for this meeting, there is no other city we would naturally think of other than Milwaukee. It is the metropolitan center of our State. We look to it to provide the facilities for such affairs as this.

We are fortunate today to have with us the Mayor of the City, and it is now my pleasure to introduce to you Mayor John L. Bohn. (Applause)

MAYOR JOHN L. BOHN: Mr. President, distinguished guests, ladies and gentlemen: I came a little bit late today, but I got here in time to get in on the ice cream, cake and coffee. I hope you enjoyed it as much as I did.

I would like to tell you where I was. I was out to the County Airport. There I had the pleasure of meeting a group of fellows who had just come across from the South Pacific, who had gone on fifty missions in your behalf and my behalf so that we Americans might be here to get together as we are today, trying to preserve for us, for you and me, the privileges that we enjoy in this great America of ours.

It was really a pleasure to meet those chaps, and I know all of you would have had the same thrill that I had when I had the pleasure of shaking them by the hand. They will be here tonight, and tomorrow they will leave.

The subject of Guernsey cattle is something that is new to me in my humble position as Mayor of this

great City. It does not give me much opportunity to learn and study your problems, and so I have written just a few lines for a brief reading.

As I say, the first of anything is always the most important, whether it is the first dollar you earn or the first child that is born to a man and his good wife, and I suppose the first calf that is now born to a Guernsey cow. The same reasoning applies to conventions. Although this is not your first convention, it is your first convention meeting in Milwaukee. That is all-important to our City, which is known for its many conventions. What we cannot understand is why Milwaukee has been by-passed for sixty-seven years. (Laughter)

At any rate, it is a real privilege and a pleasure for me to extend Milwaukee's greetings and welcome to you.

Milwaukee is the largest city in Wisconsin, and offers many things of interest to the visitor, some of which I presume you have already had occasion to discover since Monday. We have a fine city, the County government, an excellent harbor and beautiful parks, and one of the finest school systems in the country; breweries that have made Milwaukee famous, and industrial activity which has earned for Milwaukee the reputation of being the machine shop of America and the arsenal of the world.

There is one thing I want to mention separately, about which we in Milwaukee can crow until the cows come home. That is the fact that our City is free of debt, a status which is unique and unheard of among larger American cities.

In 1946 Milwaukee will be 100 years old, and we are presently framing a huge celebration (war conditions permitting) which will be the spectacle of America.

I hope that this war will be over by that time, and that as many of you as possible will be able to attend. I am now extending an invitation to all of you.

In the few moments at my disposal I have tried to give you a rough picture of the kind of city Milwaukee is. I hope I have succeeded in achieving my purpose. I hope that you like our community and that your stay here will be pleasant and long remembered, and one that you will not wait another sixty-seven years to do again.

It is my sincere hope that your first meeting here will be a distinct success, and that you will carry away with you many things of value which will prove of use to you in your work.

Before leaving I want to take this opportunity to congratulate both the Wisconsin Guernsey Breeders Association and our Milwaukee Association of Commerce for their persistence which has crowned sixty-seven years of valiant effort with this convention. (Laughter)

And so, ladies and gentlemen, in as much as I have considerable work waiting for me at the City Hall, with your permission I should like to be excused, and again I want to repeat that I hope you have a dandy good time here in the City of Milwaukee, and that you have enjoyed the hospitality of our people. Come again as soon as you can, won't you, please?

Thank you (Applause)

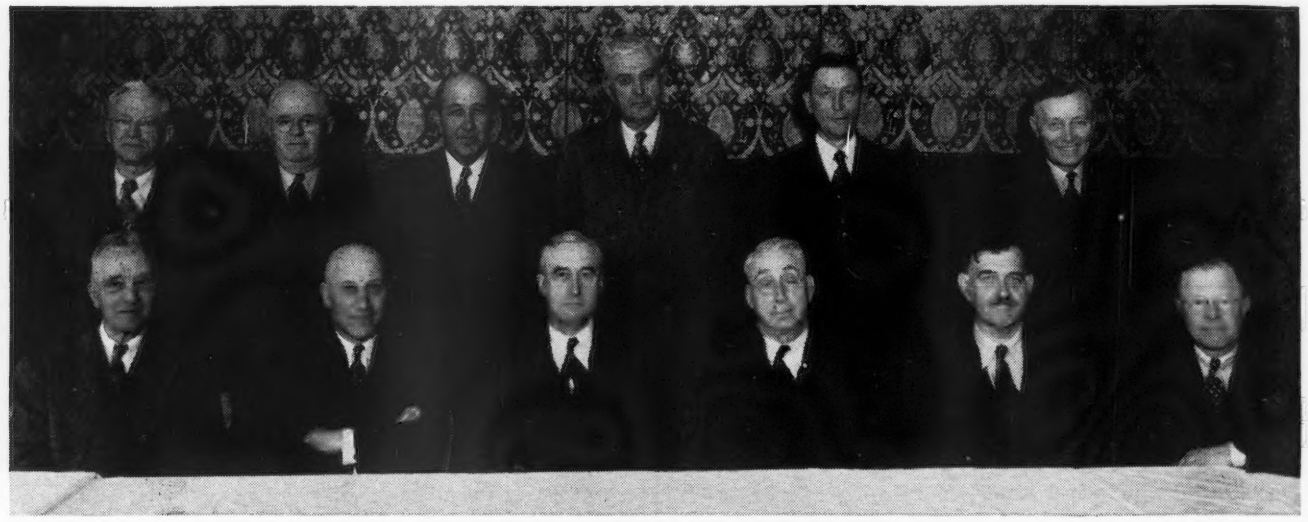

FORMER AND PRESENT EXECUTIVE COMMITTEE MEMBERS

BACK ROW, *left to right: William F. Fretz, Pipersville, Pa.; J. M. McDonald, Cortland, N. Y.; Granville H. Hibberd, Brooklandville, Md.; George M. Newlin, Farmington, Mich.; John S. Clark, Huntington, L. I., N. Y.; and Fred C. Siess, Lebanon, Ind.*

FRONT ROW, *left to right: Charles L. Hill, Rosendale, Wis.; Karl B. Musser, Peterborough; N. H.; John S. Ames, Boston, Mass.; Dr. Wayne A. Munn, Janesville, Wis.; Robert F. Loree, Florham Park, N. J., and L. V. Wilson, Excelsior, Minn.*

THE CHAIRMAN: Thank you, Mayor Bohn.

At this time I am going to turn the balance of the meeting over to your President, Mr. John S. Ames. Mr. Ames has been President of The American Guernsey Cattle Club since 1936. He has been a member of the Executive Committee for the past twenty-two years, and those of you Guernsey breeders, I think, are familiar with the outstanding animals at Langwater Farm in North Easton, Massachusetts. It is one of the leading nurseries of Guernsey breeders.

It is now my pleasure to turn the balance of the program over to Mr. Ames. (Applause)

. . . President Ames assumed the Chair. . .

THE PRESIDENT: Mr. Sheridan, members of the Wisconsin Guernsey Breeders Association, ladies and gentlemen: Our meeting here is coming to a

close, and I want to thank you for the great reception we have had. It is very stimulating to come to a section where there are so many like-minded people with ourselves, and I want to thank Mr. and Mrs. Weyenberg for the day we spent with them at the judging school, and our evening at the Wisconsin Club, and our dinner last night with the Wisconsin Breeders Association as host, and this great gathering here today.

We have established a custom for many years of alternating our meetings between New York and Chicago, and a few years ago we decided to change our meeting places to other cities in other states. My predecessor was very much against going anywhere else, and I am wondering what he would think of the idea if he saw this great crowd today; I think he would change his mind.

Wisconsin has a great tradition for leadership in the dairy industry, a great tradition in scientific achievement, and a great tradition in breeding Guernsey cattle.

Governor W. D. Hoard guided the destinies of this national organization for fifteen years from 1903 to 1918. His enthusiasm for the Guernsey breed and all dairying is well-known as well as his phrase, "The cow is the foster mother to the human race."

Since 1896, Charles L. Hill of Rosendale has served in some capacity, contributing greatly in building our organization, always noted for his honesty, integrity and aggressiveness he has sought diligently to inculcate those policies into the organization.

It has been my pleasure since 1927 to work with Dr. Wayne A. Munn of Janesville on the Executive Committee and since 1937 with Gavin W. McKerrow who has so ably guided the destiny of the GOLDEN GUERNSEY program.

My mind turns to many others, officers of county associations, county extension men, all of whom are less well recognized but whose sincere efforts have proved fruitful and are appreciated. Their wisdom and council have made easier the path for many of our breeders.

Your University, upholding the tradition of Dr. Stephen Moulton Babcock, inventor of the Babcock test, has continued his research and the continued production of practical information in Madison has been of great value outside the borders of your own state. It has been my pleasure as President to authorize financial assistance to such projects as Dr. Phillips' work on nutrition, Dr. Ferguson on blood parentage, Dr. Heizer on sire evaluation. Small as this assistance has been, yet it assisted in demonstrating that the service which the Wisconsin College of Agriculture is rendering is appreciated and that your proud University and state are recognized nationally and internationally for the betterment of the great industry, in which we individually have a small part.

We are engaged in a great world struggle, our sons and daughters are in the armed forces, dedicated to the job of keeping America free in a position to go forward. The conclusion, which can only be victory, is near we hope. Thank you.

THE PRESIDENT: Now I will declare the annual meeting of The American Guernsey Cattle Club in session. I will request that the Secretary read the call to the meeting.

MR. MUSSER: Members of THE AMERICAN GUERNSEY CATTLE CLUB:

The Annual Meeting of The American Guernsey Cattle Club for its 67th year will be held at the Hotel Pfister, Milwaukee, Wisconsin, Wednesday, May 10, 1944.

9:30 A. M.—12 Noon:
Viewing of Exhibits.
12 Noon: Luncheon.

1:00 P. M.: The annual business meeting to act upon:

The reports of the Secretary-Treasurer; the election of members of the Executive Committee; recommendations of the Executive Committee and all matters relating to the welfare of the Club and its work.

As has been the custom in the past, proxy blanks are enclosed for your convenience in case you are unable to be present at the meeting.

THE PRESIDENT: I will now call for the report of the Proxy Committee, which Mr. William H. Caldwell will present.

MR. CALDWELL: Total number Proxies received by Committee 688.

Number rejected for error 26.

Total number eligible to be voted 662.

These Proxies are held by the following members:

GOLDEN GUERNSEY ADVISORY COUNCIL AND FIELD-MEN

BACK ROW, *left to right: J. Frank Johnson, Asheville, N. C.; George D. Britts, Milwaukee, Wis.; E. C. C. Woods, Richmond, Va.; Elmer J. Meadows, Portland, Ore.; Earl N. Shultz, Peterborough, N. H.; K. M. Mace, Fredericksburg, Va.; G. D. White, Nashville, Tenn.; C. B. Finley, Des Moines, Iowa; William H. Juzi, Harrisburg, Pa.; Lloyd Eyler, Harrisburg, Pa.; Clifford P. Parscher, Boston, Mass.; L. M. Billerbeck, Milwaukee, Wis.; B. J. H. Rikert, Syracuse, N. Y.*

FRONT ROW, *left to right: R. L. Holden, Lafayette, Ind.; Elsworth W. Bunce, Peterborough, N. H.; Kent B. Hayes, Oklahoma City, Okla; W. W. Fitzpatrick, Rougemont, N. C.; William A. Frew, Paradise, Pa.; Gavin W. McKerrow, Pewaukee, Wis.; Louis McL. Merryman, Sparks, Md.; Robert F. Loree, Florham Park, N. J.; James E. Harper, Boston, Mass.; and William M. Nulton, Jr., New Brunswick, N. J.*

	No.
John S. Ames	1
John S. Clark	6
Wm. F. Fretz	4
Granville H. Hibberd	1
J. M. McDonald	4
L. V. Wilson	16
Chas. L. Hill	7
Geo. M. White	4
Jas. B. Robertson	4
Gavin McKerrow	1
Wm. A. Frew	2
W. K. Hepburn	1
W. W. Fitzpatrick	4
R. G. Harwood	2
W. D. Hoard	2
Louis McL. Merryman	13
Lloyd Wescott	1
New York State	106
Executive Committee	483

THE PRESIDENT: Thank you, Mr. Caldwell.

We now have a quorum for conducting business. I believe a quorum is 618.

This year we appointed a Nominating Committee of three members, to bring in nominations, because we did not hold an annual meeting last year. Four went off last year, and three go off this year. We thought it would expedite matters this year to have a Nominating Committee who could make a report. We intend to go back to the old system of nominations from the floor; but that does not prevent anybody from making nominations from the floor, if they wish to.

The Nominating Committee Chairman was Mr. Henry W. Leeds, who unfortunately could not come on account of his health, and I appointed Mr. James B. Robertson, of Pennsylvania, in his place. The Committee consists of Messrs. Robertson, Charles L. Hill and James E. Kelly. Later on I will call for their report.

I will now ask that the Secretary read his annual report.

(Mr. Musser read the report of the Secretary which appeared in the May 15, 1944, issue of the Guernsey Breeders' Journal).

THE PRESIDENT: It is in order to approve the Secretary's report. Do I hear a motion for its approval?

MR. BROWN: I move that we approve the Secretary's very fine report.

THE PRESIDENT: I hear no dissenting voice, and I therefore declare the Secretary's report approved.

I will ask Mr. Musser for the Treasurer's report.

MR. MUSSER: As has been our custom, we read the Treasurer's report in summary, the detail of which will appear with the Certified Public Accountant's report in the Guernsey Breeders' Journal. (Mr. Musser read the treasurer's report, which appeared in the May 15, 1944, Guernsey Breeders' Journal).

THE PRESIDENT: Will the meeting approve the Treasurer's report? Do I hear Mr. Frew make that motion?

MR. FREW: Yes.

The motion was seconded, was put to a vote, and was carried unanimously.

THE PRESIDENT: Next I want to mention the names of the seven members of the Executive Committee whose terms of office have expired.

A. L. Gile, Chinook, Wash., Dr. Wayne A. Munn, Janesville, Wis., George Watts Hill, Washington, D. C., Fred C. Siess, Lebanon, Ind., H. C. Horneman, Danville, Ill., George M. Newlin, Farmington, Mich., and Robert F. Loree, New York, N. Y.

THE PRESIDENT: I will ask that the Nominating Committee present its report.

MR. ROBERTSON: You will recognize that it is not easy for any one to take the place of capable Henry W. Leeds. We all regret that the state of his health does not permit him to be with us today, because I know that he has looked forward to this day when he intended to suggest to this organization a plan which would remove from the Executive Committee the possibility of being accused of being a self perpetuating organization.

In this report your nominating committee has carried out, so far as we know, Mr. Leeds' thought in the matter of election of directors.

The By-Laws now require an Executive Committee of 12 in number, three to be elected at each annual meeting for a term of four years. They can succeed themselves by election by the members.

We suggest that the Executive Committee appoint a committee to consider a revision of the By-Laws or Constitution if necessary to provide for the election of two directors at each annual meeting for a term of six years, no director to be able to immediately succeed himself. This will provide a constant flow of new thought into the directing body of our organization. It in no way interferes with the return of an especially useful director to the committee after an absence of only one

The wooden Guernsey model, prepared by Montgomery Ward & Company, and approved by the Type Committee, one-ninth life size, and carved after studying five different cows. The model is very much better than the photograph, as unfortunately the lighting emphasized the highlights on the pin bones and other parts of the cow. The model is really beautiful.

year. We suggest further this same committee be authorized to revise and submit for your approval or rejection at the next annual meeting—any other changes in the By-Laws that in their judgment will benefit the working of our ever-growing organization.

Because there was no Annual Meeting last year and the resignation of Mr. Henry W. Leeds was in December, 1943, there are seven directors to be elected at this meeting. The following directors' terms have expired:

A. L. Gile, Chinook, Washington, term expired 1943, served 21 years.

Dr. Wayne A. Munn, Janesville, Wis., term expired 1943, served 17 years.

George Watts Hill, 2852 McGill Terrace, N. W., Washington, D. C., term expired 1943, served 10 years.

Fred C. Siess, Lebanon, Indiana, term expired 1943, served 5 years.

H. C. Horneman, Danville, Ill., term expired 1944, served 9 years.

George M. Newlin, Farmington, Mich., term expired 1944, served 2 years.

Robert F. Loree, 140 Broadway, New York, N. Y., term expired 1944, served 5 months.

The success of the Guernsey breed has in no small measure been due to the fact that our directors have had a continuing policy. Well considered plans have been adopted and followed through. There have been no quick changes in promotional or other department plans adopted and then dropped for a new plan. We believe it was Mr. Leeds' thought that there should not now be any radical change in our directing body. The work of the committees on Herd Register, Advanced Register, etc., within the executive committee is exacting and requires knowledge of past policy if the work of the home office is to function smoothly and we are to have a continuing policy which has proved so successful in the past. It is with this thought in mind that after consultation with the three members who have served the longest terms on the Executive Committee that we wish to place in nomination the following members for service on the Executive Committee.

Gavin W. McKerrow, Pewaukee, Wisconsin in place of Dr. Wayne A. Munn—3 years.

George W. Emde, Lodi, California, in place of A. L. Gile—3 years.

George Watts Hill, Durham, N. C., to succeed himself—3 years.

Fred C. Siess, Lebanon, Indiana, to succeed himself—3 years.

Kent B. Hayes, Oklahoma City, Oklahoma, in place of H. C. Horneman—4 years.

George M. Newlin, Farmington, Michigan, to succeed himself—4 years.

Robert F. Loree, Florham Park, New Jersey, to succeed himself—4 years.

(Signed)
J. B. Robertson, Chairman
Charles L. Hill
James E. Kelley

The President: Thank you, Mr. Robertson. Are there other nominations?

Mr. George White: Mr. President, I would be pleased to second the motion by Mr. Robertson.

The President: It is in order to ask the Secretary to cast one ballot for the names put forward by the Nominating Committee.

The motion was put to a vote and was carried unanimously.

The President: The Secretary will act, please.

Mr. Musser: I hereby cast one vote for the nominations as reported by the Nominating Committee.

The President: I declare that those men have been elected to the Executive Committee.

At this time I would like to call on Charles L. Hill for the report of the appreciation of this body for the past services of Mr. Caldwell. Mr. Caldwell was appointed Secretary of this body fifty years ago.

Mr. Hill: Mr. President, ladies and gentlemen: They say that what people like to hear now is not history but about somebody who makes it. I want to reminisce for a moment about someone who has made history in this organization.

In 1893 the Directors of The American Guernsey Cattle Club in office at that time voted to participate with about thirty head of pure bred Guernsey cows at the World's Columbian Exposition in Chicago in that year. It was quite a different thing at that time to pick up thirty or forty good Guernsey cows, harder than it would be today. This country and the Island were scoured. The other breeds we had to compete with had twenty or thirty times as many cows as we had.

In searching for someone to take charge of that test and of the cows, to see that the thing went through to final success, they selected Mr. William H. Caldwell, who was then a young man teaching agriculture at the State College of Pennsylvania. He came to Chicago under obstacles that would have discouraged almost anyone else. He did a splendid job, and as a result the next year the Executive Committee elected Mr. Caldwell Secretary.

The office had formerly been in the home of Mr. Edward Norton, Farmington, Connecticut, and Mr. Caldwell moved it up to his house in Peterborough, New Hampshire. That answers the question asked so many times about how the office came to be in Peterborough, New Hampshire, instead of Chicago or Milwaukee or somewhere else.

I was there at the office when Mr. and Mrs. Caldwell were carrying on completely alone, later with one clerk. I can even mention her name. And so on down through the ages—I mean the years (laughter)—until we have a force of people now mentioned in number by Mr. Musser a little while ago.

Mr. Caldwell through those years has not only carried on successfully in the conduct of the office and the work of the organization, but has endeared himself to friends from the Atlantic to the Pacific, from Lake Superior to the Gulf of Mexico. Through those years we have all been delighted to call him our personal friend. And now, having retired some years ago from active office and still being connected with the organization as Vice-President and then Secretary Emeritus, living in Peterborough, New Hampshire, lonely as he is now since Mrs. Caldwell's death, we are happy to have him with us today.

I stand to ask that the Executive Committee be directed to express in some formal way our appreciation of Mr. Caldwell's services, an expression of our love given to him in the form

of some permanent memorial, like a scroll or plaque or something of that kind, which Mr. Caldwell may prize through the coming years which we hope will be many.

He spends his summers at Peterborough and his winters in Florida, or at least he did until he got elected to the New Hampshire legislature and had to stay there to earn the magnificent salary of $200 a year for himself. (Laughter)

Mr. Chairman, I move that the Executive Committee be asked to prepare this memorial and present it to Mr. Caldwell with the love and appreciation of this organization.
(Applause)

THE PRESIDENT: We certainly will have this suitable memorial, expressing our feeling toward Mr. Caldwell, prepared. It is almost on the way; as soon as we get home it will be on the way.

I would like to have Mr. Caldwell say a word, if it isn't too much for him.

The audience arose and applauded.

MR. CALDWELL: Mr. President, members of the Guernsey Cattle Club, may I say "My Friends": It doesn't fall to the lot of many to serve one master or one cause the length of time which it has been my pleasure to have served this organization and this work. I am particularly grateful for these kind words and your expression, but I also feel rather happy that at this, the fiftieth Guernsey meeting that I have attended, it should happen out here in Wisconsin.

As I recall the work which had fallen to my lot to do, I received from this State, and particularly from some of the citizens of this State, some of the Guernsey breeders of this State, that enthusiasm, that encouragement, which has been exceedingly helpful to me. I am not going to take up your time talking about it, but I do want to mention just one thing.

My first duty in Chicago was as a member of the Test Committee. We had a meeting in January, 1893, to consider the rules and conditions of that test. It fell my lot, for some reason, to go down into the lobby of the Sherman House and do an errand. As I returned to the meeting room in which sat Dr. Babcock and Dr. Armsby, Professor Scoville, Professor Roberts, and three breed men, I made the remark that I thought Governor Hoard of this State was in the lobby. They said, "Go right down, and if he is there, invite him to come up and sit with us."

I did, and true enough, it was he, although I had never met him before. He very pleasantly spent an hour or so with us. As he left he pulled the door to, pulling me into the hallway, and putting his arm around my shoulder, he said, "Young man, whatever you do down here in Chicago at this test this summer, you do honestly and above board. We know the cards are stacked against you in this work, and we will forgive any results, because you are going to show to the world the fallacy of home butter tests and of short time records."

How true that has been. That was the incentive which led us later to establish the Advanced Register, with which you are all so familiar.

There is one other thing I remember, that gave me a great incentive. What a thrill came to Mr. Frederick Rietbrock and to the Guernsey cause when Yeksa Sunbeam was the first to make a record of fat, an equivalent of 1,000 pounds of butter. All I can say to you, and the word which I would like to leave with you, aside from my deep appreciation of this, is a sentiment which came to me many, many years ago. It was in the closing of our preparatory school, and it went like this. I think it is expressive of my feeling toward the past, the present, and the splendid future that awaits the Guernsey:

"Since every day and hour that's gone
Has been with mercy richly crowned,
Mercy we know will still flow on
Forever sure as time rolls round."

I thank you. (Applause)

THE PRESIDENT: You see why Mr. Caldwell was elected to the legislature. (Laughter)

Mr. Musser, will you please introduce the members of your staff?

MR. MUSSER: Mr. President, before doing that I would like to add just a word to the reminiscent discussion that has just closed.

When I was placed in the position of Secretary of this organization, Mr. Caldwell, upon my return to Peterborough, came into the office. We have always had a joint office, and he has his position at my desk when he wishes to use it, just as though I weren't there. He said, "I will not interfere with anything you want to do, and if I am ever needed, call on me."

I stand before you and testify that if, when my time comes, I can lay down the reins of administration with as much grace as has William H. Caldwell, I will consider that I have done a good job.

In introducing the members of the staff, first I would like to introduce Mrs. Karl B. Musser. (Applause) I suppose technically she is not a member of the staff, but she gets all of my money, so what? (Laughter)

Mr. K. M. Mace. Mr. Mace is our field-man in the South Shore group of states. (Applause)

Mr. E. C. C. Woods. He is our Golden Guernsey representative in the Washington-Baltimore area. (Applause)

Mr. Glen D. White, another of our new southern field men. (Applause)

Mr. J. Frank Johnson, the Golden Guernsey man of the southern territory. (Applause)

Mr. Earl N. Shultz, eastern field representative and head of the Performance Register. (Applause)

Mr. R. L. Holden, midwest field-man and special investigator. (Applause)

Mr. Charles M. Cummings. Suffice it to say he is the Yankee who writes a little more than he means. (Laughter)

Mr. Lincoln R. Lounsbury, Guernsey Breeders' Journal. (Applause)

Mr. C. B. Finley, smiling midwestern field-man. (Applause)

Mr. Elmer Meadows, northwest territory. (Applause)

You will hear from Mr. Bunce later.

Mr. C. W. Robinson, California Office of Golden Guernsey, Inc. (Applause)

Mr. Alden P. Cole, Michigan field-man. (Applause)

I suppose the most irritating and most hated, yet the most beloved Irishman in America is J. E. Cunningham, of the Herd Register Division. (Applause)

I would also like to introduce the cooperating State Association field-men who are with us today. Not all of them are here.

From New York we have Mr. B. J. H. Rikert.

Mr. William H. Juzi of the Pennsylvania Association.

His assistant, Mr. Lloyd Eyler.

Mr. H. E. Denlinger, of the Ohio Association.

Mr. William M. Nulton, Jr., of the New Jersey Association.

Mr. James E. Harper, Massachusetts Guernsey Breeders Association.

Mr. George D. Britts, of the Wisconsin Association.

May I also introduce Lieutenant Omer Baumgartner, former state fieldman of the Illinois Guernsey Breeders Association. (Applause)

THE PRESIDENT: Now we are going to have reports of the committees. I will call first on Dr. Munn, Chairman of the Herd Register Committee. (Applause)

DR. MUNN: President Ames, members of The American Guernsey Cattle Club, Ladies and Gentlemen: I have been on the Herd Register Committee for seventeen years. You know, The American Guernsey Cattle Club has been registering Guernsey cattle for sixty-seven years. It is the record and the integrity of these registrations that makes Guernsey history for the future, and it is with the integrity of the men who are making out the certificates of application that we have to rely upon in the Central Office when issuing your certificates.

In many instances, through the various avenues which the Central Office has, they have detected errors that have been purely mistakes or careless records in the herds of the people who are registering the animals and making the applications. In a few instances it has been deliberate fraud, and those cases have been dealt with very severely.

In the past we have had nothing but the integrity of the people who were making applications and the various methods of checking in the Central Office. In 1939, I think it was, Professor Heizer of the University of Wisconsin came before the Executive Committee in New York City and told us of the work of scientists headed by Dr. Irwin of the University, whereby they were making use of the blood of different animals and had worked out the factors of antigens which could tell some of the inherent characteristics of the parentage of the animals.

This was presented to the Executive Committee in such a way that they felt it would be a great aid in helping to solve many errors that were creeping into the Herd Register, and in helping to prove beyond the shadow of a doubt many of the doubtful problems that we have had submitted, where we thought honesty was uppermost.

It was with that view that the Executive Committee has paid money yearly to the University of Wisconsin to help in carrying out this research work.

Before introducing Dr. Heizer, who I want to call on to bring this work up to date, I want to take the opportunity of thanking the Wisconsin Guernsey Breeders Association for making this wonderful showing here today, at the first visit of The American Guernsey Cattle Club's annual meeting to Wisconsin.

I particularly want to thank President Sheridan for the work that his organization has done in getting out this large audience, because I believe it indicates, President Ames, the thought that many of the Executive Committee had a few years ago when we wanted to take the annual meetings to the people, and not have the people come to the annual meetings.

In the lobby you will see a miniature of the home office, and particularly I want you to become acquainted with Mr. Cunningham, the man who really checks and rechecks your applications for registration. You will find Eddie a really fine fellow, but a fellow I would advise you not to try to slip anything over on.

It gives me great pleasure at this time to introduce to you Professor Heizer, who will report to you on this work, and who I think will correlate along with the students of genetics and the work of which the various dairy breeds have been able to formulate. In the A. R. work and in the type work this blood work will help correlate many of the things we have been collecting for years. As time goes on I want to prophesy that we will be using blood work to help the future breeders of future cattle.

It gives me pleasure to introduce Dr. E. E. Heizer, Professor of Animal Husbandry at the University of Wisconsin. (Applause)

DR. E. E. HEIZER: Dr. Munn, President Ames, members of The American Guernsey Cattle Club, and Guests: In the interest of brevity I think I will follow the lead of President Ames by simply giving my radio speech to you, with a few comments in pertinent places.

The year 1900 marked the discovery of two products of research which contributed immeasurably to progress in plant and animal improvement. The first discovery was the report of research by an obscure Austrian monk, Gregor Mendel, whose laws of heredity govern the activity of serious plant and animal breeders everywhere.

The second discovery, also by an Austrian scientist, was the fact that different individuals of the human family could be differentiated into three groups according to the type of blood each possessed. Later work established four main types of human blood, and recent research has increased this number. Knowledge of blood groups or types in humans has been invaluable in preventing accidents in cases of blood transfusion work since World War I. Today every modern hospital is equipped to perform routine tests to determine human blood types so that in cases of transfusion the blood of the donor and that of the recipient can be properly matched.

The importance of this discovery was publicly recognized when Dr. Karl Landsteiner received the Nobel Prize in medicine in 1930. Naturally, knowledge of the existence of definite blood types in the human family stimulated a search for differences which might exist in other animal species.

One example of such research is the work of a laboratory at the University of Chicago, where studies of the characters existing in the blood cells of cattle were undertaken several years ago.

I just want to pause here to introduce to you a member of the staff of that laboratory, Dr. Ray Owen. He is sitting here with his folks, who are prominent Guernsey breeders in the State. Stand up, Ray. (Applause) If any of you have questions when I finish, look for Ray; he can answer them.

The first definite character in the blood of cattle was discovered in 1938.

Since that time constant research has increased the number to approximately forty. Since 1940 this research has been supported in part by your Association. Breed associations early recognized the value of blood characters as a means of identification.

The possible combinations of known characters in the blood of cattle is well over one billion, or more than the number of cattle in the world at any one time. I can't tell you just how high that number of combinations is, but it went over one million when they had thirty characters, and they now have over forty.

I might say that the first time I appeared before the Executive Committee of The American Guernsey Cattle Club to try to give them the story of the possibilities in this research, there were only seven of these hereditary characters in the blood that had been established. That was only five years ago, and the number has since increased to forty at this time.

In other words, each animal of the bovine species excepting rare identical twins could have a combination of these characters distinct from every other animal in the species.

Early in the work each of the characters in the blood of cattle was assigned an alphabetical letter, such as A, B, C, and so forth. All of these blood characters are inherited in accordance with the well-known laws of heredity. For example, a calf will possess one of these hereditary characteristics only if one or both parents also possess that character.

In recent years dairy breed associations have been able to use the types of blood in cattle as a basis for settling many cases of disputed parentage or mistaken identity. The following simple case history will illustrate the value of blood characters in cattle as an aid in establishing correct parentage:

For example, the mother of a certain calf was mated to two sires, and the breeder wished to ascertain which sire should be recorded as the sire to the calf in question. So blood samples were taken from the calf, the mother and the two possible sires. In this hypothetical case I am using, the calf has character A. The mother does not have character A in her blood. One of the sires is found to have A, while in the blood of the other sire character A is absent. The analysis in this case is that the sire that did not have character A is excluded as a possible sire of the calf. Thus the calf must have been sired by the sire possessing A, as it could only receive A from its sire, the mother not having A.

Now I am going to give you a couple of cases that have come to the laboratory, illustrating how the blood tests have helped in straightening out different types of situations.

Here is a case where a breeder has a calf, the mother is known, and there are two possible sires. He wants to know which of these sires is the sire of the calf. He sends in—usually through the field-men of the Association—blood samples of all four animals, the two possible sires, the calf and the mother.

Sire No. 1 has the formula A, B, G, H, I, J, S, Y, Z, C prime, E prime and F prime. That gives you a little idea what they find when they test these bloods. Don't ask me the difference between A and J, for instance; ask that of Ray Owen.

The second sire in question had A, B, C, E, G, I, J, K, S, V, W, Y, Z, A prime, E prime and F prime.

The dam has B, C, E, G, I, K, V, Z, E prime, F prime and H prime.

The calf has A, B, C, E, G, I, J, K, V, W, Z, E prime and F prime.

This calf has three characters, A, J and W, that the mother did not have, so it must have gotten those characters from the sire. Both of the sires had A, so we are still in doubt. Only one of the sires had W. In fact, both of the sires had A, both of them had J, in which the calf differed from the mother. One of the sires had W, therefore the case is settled by excluding the sire that did not have the W. The calf had to get the W from the sire that possessed it.

Here is another case that is a little more confounding. We run into these once in a while. This breeder had two cows, two calves, and two sires involved. He didn't keep his records very carefully, and he didn't know which cow was the dam of which calf, or which sire was the sire of which calf. (Laughter)

The confusing point is that one of the calves was a grade. Of course the breeder had his papers so he knew which dam was the pure bred, and of course he knew the two bulls that were involved and the two cows and the two calves, but he couldn't straighten it out at all.

In order to carry through and identify these animals, blood samples of all four were sent to the laboratory. Dam No. 1 had B, C, J, K, S, V and E prime. No. 2 had A, J, O, S, Z. (Dam No. 1 is the grade dam.) Sire No. 1 had A, C, E, I, J, S, W, Z and E prime. The next possible sire had A, I, J, X, S, V, E prime.

There are two calves. One has A, B, G, I, J, K, X, S and E prime. The second calf has A, I, J, O, S, V, Z and E prime.

In looking at these calves, the fifth animal (the first calf mentioned) could have been sired only by the second sire that I mentioned, or the fourth animal, because she has the antigen X, and he is the only animal in the six besides that heifer that has X. In other words, he is the only sire of the two that could have given it to her.

Similarly, the second calf was identified by the fact that the first sire I mentioned had V. That was the only animal that would have given V to her.

That still is in doubt as to dams. The first calf had B, G and K. Only one of those cows had B, G and K, so out of this rather tangled mess, you might say, these blood antigens enabled us to assemble some sort of order and straighten out the identification of those animals.

Thus you can see how this development of research is playing quite a part in helping us in future questions of this kind. Workers are hopeful that future research may identify relationships between these blood characters and physiological characters of economic importance, such as milk production or type or other things. If such relationships should exist, these characters in cattle will prove even more helpful in speeding progress in cattle breeding. Now more than ever before cattle breeders are coming to realize the truth of the old saying, "Blood will tell". (Applause)

THE PRESIDENT: Thank you, Dr. Heizer. It is a fascinating subject, and I am glad you got it straightened out before you stopped talking. (Laughter)

I will now call on Mr. John S. Clark, Chairman of the Advanced Register Committee, and President of the Purebred Dairy Cattle Association, who will report on the activities in relation to the Advanced Register and the Purebred Dairy Cattle Association.

MR. JOHN S. CLARK: Mr. President, ladies and gentlemen: I am going to keep away from E prime and X root. It is a rather complicated set of figures. We will have to refer to some of the figures that I have written down. This is a report on the Performance Register: At the Annual Meeting in 1941, the Performance Register Committee was authorized to publish 5,000 volumes of the Performance Register and the necessary monthly supplements in the Guernsey Breeders' Journal—the supplements to be bound as volumes at necessary intervals.

The following is a consolidated report on the costs, income and number of sires and dams published.

There were 2,549 copies of Vol. 1 sold to breeders, colleges and libraries —of which 1,876 copies were sold before publishing. 10 copies are still being sold each month.

3,000 copies of the Summary have been printed and bound each year. Each Summary consists of about 300 to 500 pages.

There has been published to date, data on 27,801 sires—107,415 females, necessitating 2,290 pages of data.

This information was published at a cost per animal of 71.9 cents.

The gross cost of the Performance Register to date is $108,250.62. As it was no longer necessary to publish the Gold Book of A. R. cattle and some pages of data in the Guernsey Breeders' Journal, a net saving was accomplished of $13,824.00 per year. The saving plus the total income totaled $64,289.00 to date so that the net cost of the Performance Register is $43,961.62.

No mention is made of the old herd book which used to be published annually at an average cost of about $12,000 and of which only about 80 copies were sold each year.

The publishing program at present is the issuing of a Quarterly instead of the monthly Supplements. There will be three Quarterlies published during the year, the last quarter's data being published in the yearly Summary. The change from the monthly Supplement to the Quarterly was necessary because of the paper shortage. The Quarterly must now be mailed separately from the Guernsey Breeders' Journal.

In order to keep down the number of books in which the breeder must look for information, we recommend that the 42, 43, and 44 annual Summaries be combined into Volume II. The size of such a book would be approximately 700 pages. The cost of publishing would be approximately $7,400.00. It is my opinion that we can sell very nearly as many copies of such a publication as we have sold of Volume 1.

There have been published to date data on 135,216 animals. New data is continually being added, as can be shown by the fact that in the 1942–43 Summary additional information was published on 6,145 more sires and 10,531 more females than appeared in Volume 1. This emphasizes that the breeder must have all the publications in order to be up to date in the information available. From contact with men in the field, it is very satisfying to see the number of breeders who keep the Performance Register in a convenient place and refer to it frequently.

You may be interested in a word or two concerning the office set-up. A plan has been devised which requires a minimum of office equipment. Several office companies estimated it would cost us from $2,000 to $3,000 to set up files to handle the publishing of this data. We have spent actually less than $300.00 for filing equipment and are doing the work with less labor than would be possible with any of the systems recommended. By careful study we have made use of existing files in the Institution without adding a duplicate set.

We are all indebted to the staff at the Central Office who gave so unstintly of their own time to perfect the Performance Register system and make it readily workable.

The aim of the Performance Register Division is to make our Guernsey breeders the best informed group of live stock breeders in America.

ANIMALS LISTED

	Sires	Females
Volume I	24,326	89,894
1942 Summary (new)	1,586	7,694
1942–43 Summary (new)	1,361	6,966
Sept. 15, '43—Feb. '44 (new)	528	2,861
Total	27,801	107,415

In the 42–43 Summary, additional information was published on 6,145 more sires and 10,531 more females than appeared in Volume I.

DISTRIBUTION

Volume I	2,549 copies
1942 Summaries	1,544 "
1942–43 Summaries	1,527 "

Sales of Volume I at present at the rate of 10 monthly.

FINANCIAL SUMMARY

EXPENSE

Volume I (1941–42)

Salaries, wages, supplies	$17,465.93
Printing 5000 and binding 3000 copies	53,412.18
Total	$70,878.11

1942–43

Salaries, wages, supplies	8,514.77
Printing and binding 42 Summary 3076 copies of 292 pages	3,773.00
Printing 7 monthly Supplements	5,439.75
Total	$17,727.52

1943–44

Salaries, wages, supplies	$7,750.74
Printing and binding 42–43 Summary 3000 copies of 495 pages	4,116.75
Printing 10 monthly Supplements	7,777.50
Total	$19,644.99
Total Cost	$108,250.62

Cost per animal published, 71.9¢

INCOME

1942–43	$16,202.00
1943–44	6,615.00
	$22,817.00

Saving in Publishing of A. R. Data in the Gold Book and Journal

1941–42	$13,824.00
1942–43	13,824.00
1943–44	13,824.00
Total	$41,472.00

Total Income and Savings	$64,289.00
Net Cost of Performance Register	$43,961.62

(Applause).

THE PRESIDENT: Mr. Clark is not finished yet.

MR. CLARK: In 1940 a number of different breeders gathered at Mr. William Jeffers' home in New Jersey and decided to hold a collection of the best animals of each breed at the Borden Exhibition at the World's Fair on Long Island. This turned out to be more than a gathering of outstanding animals from the different breeds. It resulted in the creation of the Purebred Association. I just gave this over the radio, so I will give it again. (Laughter)

AIMS AND PROGRESS

The Purebred Dairy Cattle Assn. is an organization of three representatives from each of the five leading breeds of dairy cattle; the Ayrshire, Brown Swiss, Guernsey, Holstein-Friesian and Jersey. Also two representatives from the Purebred Dairy organization of Canada and two from the American Dairy Science Assn. The Purebred organization has seven directors made up of the five breed secretaries plus the president and vice-president.

This organization was formed only four years ago when in Feb., 1940, Mr. Henry Jeffers, the president of Walker-Gordon Co., invited men from the five breeds to exhibit outstanding animals at the World's Fair held on Long Island.

This gathering of great pure bred dairy cattle was more than an assemblage of splendid animals. It resulted in the creation of the Purebred Assn. and later at Peterborough, New Hampshire, a meeting was held where a proper constitution and by-laws were adopted.

The purpose of the Purebred Assn. is to assist in the betterment of the dairy industry of America. For example, replacing scrub stockyard bulls in farmers' herds with registered sires that have an inheritance of heavy production.

Several projects have already been accomplished.

The first was the exhibition of the Court of Dairy Queens at the 1940 National Dairy Show. This was repeated in 1941 at the National Exhibition and at the Eastern States Exposition.

An essay contest was held advocating the use of Purebred bulls in farmers' herds and resulted in a total of 2816 essays written by young folk in America.

The first major work completed by our Association was a uniform score card embracing all five dairy breeds which has been published in colors. Nearly 600,000 of these cards were distributed in the United States through the leading State Agricultural Colleges.

This score card has been adopted by each of the five breed associations, by the Dairy Science Assn. and, I believe, approved by the U. S. Department of Agriculture. The Canadian breeders applied for permission to use the card in Canada and also to translate it into French for their French-Canadian breeders. The score card has also been reprinted in Great Britain.

The breed organizations in the past have worked independently of each other with a resulting wide variance in similar lines of endeavor. The Purebred Assn. is now working on several projects to remedy some of these difficulties.

1. Standardization of artificial insemination requirements. The increased use of artificial breeding has necessitated more careful supervision in recording proper registration and there were innumerable wrinkles to iron out regarding this program both physical and clerical.

2. The Purebred Assn. is attempting to simplify official testing. Each breed had various methods of testing their cattle for production. There are many problems that have not been solved along this line but much headway has been made.

3. A number of breeds have herd classification schools where animals are graded on excellence of anatomy. One of our committees is doing outstanding work in making these requirements more uniform.

4. Another committee is working on uniform rules for proving sires and brood cows.

5. A complex problem is the true responsibility of a seller to a buyer of cattle. We have an ethics committee working up a uniform set of rules for cattle sales showing clearly the responsibility of the seller.

6. One of the most confusing problems in shipping livestock today is the varied interstate health laws. A committee is working with veterinary leaders of the country in order to have these laws simplified and made more uniform.

Many of our problems cannot be solved at once. Much progress already has been made. With the leadership of the men interested, I feel confident that real constructive work will be accomplished by the Purebred Dairy Cattle Association for the good of the entire dairy industry. (Applause)

THE PRESIDENT: I would like to ask Mr. Hill, as Chairman of the Type Committee, to report for his Committee.

MR. HILL: The present work of the Type Committee has been directed toward working out a system of herd classification similar to that found so beneficial by the other dairy breeds. They have been going on now for ten or fifteen years from the very first of that work, and it was reported here even as long ago as two years, that we were at work considering what might be done in our breed along that line.

We have had not only numerous meetings, but two demonstrations, one last fall down at Fairlawn Farm in New Jersey, and one Monday of this week through the kindness of Mr. and Mrs. Weyenberg out at their farm. Practically all of the day yesterday those who were at that meeting, and who were interested as members of the Type Committee and as members of the Executive Committee, chewed the rag, as is the ordinary slang expression, about how quickly we should put something of that kind into effect.

Of course, we are up against the fact that if we wanted to we couldn't go to work that way right now because you couldn't get the trained help to do it.

It is universally agreed that the number of persons to be employed must be very limited, because we want to have the judgment alike when we do the work. It will involve having what will amount to almost schools, and at least these men working to-

gether once a year to get their work uniform.

It was voted unanimously by that Committee to recommend to the Executive Committee that this work be carried on unofficially at summer meetings, at 4-H Club gatherings, or wherever the work was asked for, and that in doing that work it would be understood that it must be done, if it had any sanction of the Club at all, which would really be unofficial, and should be done by judges who were recommended by the Type Committee, and the Type Committee will at once review and revise its list of judges and be prepared to send out to those county associations or district associations, who want to have herd classification demonstrated unofficially, so that it will be possible to have it done this year.

You never know when something is coming out of the woods. A few years ago this organization spent $5,000 getting a picture of an ideal cow and bull, and when we got through I don't think anybody was satisfied with it, but we didn't know how to change it.

A little while ago Mr. Avery, of Montgomery Ward & Company (we can mention that because he's back on the job today) (laughter and applause), came into the office of the manager of the toy department and saw one of these pasteboard barns and barnyards and fences and bunches of cows and pigs, and so on, that they have sold as toys for children, and he said, "Why under the sun don't you give them a three-dimensional cow, one with some depth?" Instead of having a flat cow that the children would get tired of in a few minutes and pile back in the box and forget about, he said, "Go to work; we don't care what the cost. See if you can produce a set of models that will be accepted all over the country as ideals of the breed, and that schools will be glad to use for that purpose."

In making a model for the Guernsey cow he appealed to the Cattle Club for information. They employed what they thought was the best animal artist sculptor in the country, but it proved he didn't know too much about cows, although he was willing to learn. He spent a long time with Dean Kildee and his helpers at the University of Iowa—he spent about two weeks at the Curtiss Candy Company farm, and then he spent four or five days at Rosendale, at our barn, and up to the present time this is the result.

The idea is that it is going to cost about $5,000 to make the molds to make this animal in plastic. The idea is to make the cows in size for desk ornaments and smaller sizes for the barns, and I don't know but that one of these little fellows can work as a charm on a watch chain. They will be making them small enough to be used for that purpose.

When this model was set up by the superintendent of the toy department of Montgomery Ward, Mr. Cash, before our Committee yesterday, they began to say, "Well, now, I think this might be so-and-so, and then it would maybe be a little better", and they kept on and finally somebody said, "Say! we wouldn't have any cow at all if we made all those changes". (Laughter) And the longer they considered it the more they thought so, and finally they agreed and voted unanimously that this be considered as nearly perfect as we could make a model at this time. It was very kind of Mr. Cash to have this model here today where we might see it.

Sooner or later I think we will all want one of them on our desks. We might as well advertise what they say about it. He said the quantities in which they hope to sell them—almost by the million—will set the figure for each cow in solid plastic at $1.98. (Laughter)

I haven't anything more to say, Mr. President. I hope you are as delighted to have seen this as I was to watch him work on it and sandpaper it down and fix it here and there as might be suggested, and then paint it; and I might also tell one little story about it:

I have a little grandson who was apparently interested the first day in the barn, but he didn't do anything except talk, talk, talk to the sculptor, and after the first day they got pretty intimate. After the cow was painted my grandson said, "Do you know, you've copied Pandora's head!"

The sculptor said, "What do you mean?"

My grandson took the little model down the row and held it up against one of the cows, and you could actually see that the real animal and the model were almost identical.

Mrs. Weyenberg is asking somebody to help her buy a cow that looks like this one. You might be able to get a three-figure price for it. (Laughter)

THE PRESIDENT: I see Mr. McKerrow down in the audience, and I am going to call on him for a report on the Golden Guernsey Advisory Council. Mr. McKerrow, Chairman of that Council. (Applause)

MR. GAVIN W. MCKERROW: The policies of the promotion of GOLDEN GUERNSEY milk have been under the direction of the Executive Committee of The American Guernsey Cattle Club, and The American Guernsey Cattle Club some years ago set up what they called an Advisory Council on the marketing of GOLDEN GUERNSEY milk.

Since the beginning of that Council it has been my good fortune to have served as Chairman of the group. We had five of our members down here today, and I wanted to introduce them, but Mr. W. W. Fitzpatrick, of North Carolina, has slipped out of the room, and Mr. Henry Brown of New York had to catch a train. But we do have Mr. W. A. Frew, President of the Pennsylvania Association, Mr. Louis Merryman, of Maryland, and Mr. Kent Hayes, of Oklahoma, with us. (Applause)

These gentlemen, together with the other three of us who are on the Committee, had the job of coordinating the policies and working with the staff of The American Guernsey Cattle Club, and then reporting back to the Executive Committee and being a part of the governing body.

For instance, yesterday forenoon we had this field staff that Secretary Musser introduced to you, as well as representatives of the various state associations, who publicize and inspect and supervise GOLDEN GUERNSEY milk under the copyrighted trade mark of The American Guernsey Cattle Club. Under Mr. Bunce's leadership we held that session yesterday forenoon. Then in the afternoon we went into the Executive Committee, and it is usu-

ally customary, when we go in, that we all gather close together, and then I start telling how important the work of publicizing and promoting and supervising the milk end of the breed is. When I fall down they always put it over. You can always leave that to Fitzpatrick, Louis, Bill Frew, and the other members of the group.

Today I have a peculiar wrench in my heart, because I notice that without my knowledge the group went ahead and took me out from among these pals with whom I have worked and argued a-plenty during the last many years. I don't know just how long I have been with them—I don't know how they are going to get along without me. (Laughter)

I now take the opportunity of introducing to you the man who carries the load in GOLDEN GUERNSEY, INC., Mr. Elsworth Bunce. (Applause)

MR. ELSWORTH W. BUNCE: Thank you, Gavin. Certainly the Nominating Committee raised the devil with our Council, but we are always glad to see a good man promoted.

I have been talking to Gavin about cutting this report down, but he has said not to cut it, and I hope you will have patience with me for four or five minutes. After all, he is on the Executive Committee now, and I have to do what he tells me to do.

. . . Mr. Bunce read the report on Golden Guernsey, Inc., which appeared in May 15, 1944, issue of the Guernsey Breeders' Journal. (Applause)

THE PRESIDENT: We are getting toward the end of our program, and as we are going to have some important sales this week and next, I would like to know if some of those representing the sales would like to speak.

. . . Several members arose and invited the members to attend sales to be held in the near future. . .

THE PRESIDENT: Is there any other business? If not, I want to thank Mr. Sheridan again for the fine meeting we have had, and the great reception his organization has given us. I understand this is the largest meeting we have ever had, and I think a great deal of the credit is due to Mr. Sheridan. (Applause)

The meeting is adjourned.

. . . The meeting adjourned sine die at four o'clock. . .

THE COST OF A 1-DAY TEST

BY C. M. CUMMINGS
SUPERINTENDENT
ADVANCED REGISTER

COWS MAY BE TESTED EITHER IN THE ADVANCED REGISTER DIVISION OR IN THE HERD IMPROVEMENT DIVISION TO DETERMINE THE PRODUCTION OF MILK AND BUTTER FAT.

In Advanced Register testing, every milking is weighed and a test for butter fat is made monthly. The per cent of butter fat in the milk is found by applying the Babcock method to an accurate sample of each milking of a cow for a period of twenty-four hours. A preliminary milking is required.

In Herd Improvement testing, the production of milk and butter fat is based on the results of a monthly, twenty-four hour test, without preliminary milking. Report of milk weights from the owner is not required. All registered cows in the herd must be tested year after year.

The tabulated information given below is intended to aid breeders who contemplate testing their cows for entry in either the Advanced Register Division or in the Guernsey Herd Improvement Division. The following information is given briefly for each State: Cost of supervision for Advanced Register and Herd Improvement tests, equipment which the owner must furnish and the names and addresses of the officials in charge of testing in the various States.

Undoubtedly, many breeders will want more details than are here given and, in such case, it is suggested that the breeder write directly to the superintendent of testing in his particular state.

State Charges For Advanced Register and Herd Improvement Records

In Effect April, 1944

State	Charge For One-Day Advanced Register Test	Charge For One-Day Herd Improvement Test	Owner Furnishes For Advanced Register Test	Owner Furnishes For Herd Improvement Test	Official In Charge Of Advanced Register and Herd Improvement Testing
Alabama	$5.00 a day plus traveling expenses of supervisor. A one-day test with preliminary is considered as 1½ days.	Same as for Advanced Register test. If owner is in a D. H. I. A., the D. H. I. A. charges apply.	If herd is small and it is convenient for supervisor to carry equipment, the breeder furnishes only sulphuric acid and milk scale.	Same as for Advanced Register test.	F. W. Burns, Alabama Polytechnic Inst., Auburn, Alabama.
Arizona	Write to the state college for full details.	Write to the state college for full details.	Write to the state college for full details.	Write to the state college for full details.	W. R. Van Sant, College of Agriculture, University of Arizona, P. O. Box 751, Phoenix, Arizona.
Arkansas	Supervisor's wages $3.50 to $6.00 per day plus travel expenses and 4 cents per cow per month.	Same as for Advanced Register except 2 cents per cow per month.	Milk scales, sample bottles, sulphuric acid.	Same as for Advanced Register test.	Philip L. Kelly, University of Arkansas, Fayetteville, Arkansas.
California	$12.00 per string including preliminary milking plus 10 cents per cow per month.	$11.00 if with preliminary milking. If both H. I. and A. R. tests run in same herd and no extra time of supervisor is required, the A. R. charges apply. A special rate will be given if H. I. test covers several days. If herd is in D. H. I. A., the D. H. I. A. charges apply plus $3.00 per year office charge.	Babcock centrifuge of at least 12-bottle size, sulphuric acid, milk scale and sample bottles (preferably quarter-pint cream jars).	Same as for Advanced Register test unless herd is in a D. H. I. A. If herd is in a D. H. I. A., the centrifuge and sample bottles are not required.	W. M. Regan, Branch of the College of Agriculture, University Farm, Davis, California.

Colorado	$5.00 a day plus 25 cents per cow per month office fee, if D. H. I. A. supervisor is used. If other supervisors are used travel expense is 3.6 cents per mile.	Same as for Advanced Register test, except 15 cents per cow per month office fee.	Milk scale, Babcock centrifuge and sulphuric acid.	Same as for Advanced Register test.	Howard Dickey, Colorado State College, Fort Collins, Colorado.
Connecticut	$10.50 including preliminary milking.	$7.00 if without a preliminary milking. If herd is in a D. H. I. A., a charge of $1.00 is made for each day of supervision in addition to the D. H. I. A. fee.	Milk scale and sulphuric acid. The college will supply Babcock centrifuge.	Same as for Advanced Register test.	A. I. Mann, University of Connecticut, Storrs, Connecticut.
Delaware	$3.50 a day plus traveling expenses of supervisor. Average cost of one-day test about $7.00.	Same as for Advanced Register test.	Babcock centrifuge, sulphuric acid, milk scale and calibrated glassware.	Same as for Advanced Register test.	T. A. Baker, School of Agriculture, University of Delaware, Newark, Delaware.
Florida	$3.00 to $5.00 a day plus supervisor's expenses.	Same as for Advanced Register test.	Milk scale and sulphuric acid.	Same as for Advanced Register test.	C. H. Willoughby, College of Agriculture, University of Florida, Gainesville, Florida.
Georgia	$3.60 a day for time of test and travel plus supervisor's expenses (prorated). Owner also furnishes supervisor's board and lodging.	Same as for Advanced Register test. Owner also furnishes supervisor's board and lodging.	Owner usually furnishes all testing equipment.	Same as for Advanced Register test.	Frederick W. Bennett, Dairy Department, College of Agriculture, University of Georgia, Athens, Georgia.
Idaho	$9.50	$6.50 if without a preliminary milking. $9.50 if preliminary milking is tested.	Babcock centrifuge, milk scale, sulphuric acid and sample bottles.	Same as for Advanced Register test.	H. C. Hansen, College of Agriculture, University of Idaho, Moscow, Idaho.
Illinois	$10.00. $4.00 for each additional day, in the case of large herds.	$9.00 if without a preliminary milking. If a herd is in a D. H. I. A. a charge is made of 10 cents per cow per month. This is in addition to the regular membership charge of the D. H. I. A. and payable to the Business Office of the University	Milk scale, sample bottles and sulphuric acid.	Same as for Advanced Register test.	J. G. Cash, Dairy Dept., University of Illinois, Urbana, Illinois.
Indiana	The supervisor's wages ($5.00 a day, subject to change, unless the D. H. I. A. supervisor is used, when the wages will be according to his current salary) plus the supervisor's traveling expenses and a charge of 25 cents for each herd plus 10 cents per cow per month for first fifteen cows, 5 cents per cow thereafter.	Same as for Advanced Register test.	In case an owner is not doing combined D. H. I. A. and Advanced Register testing, he shall furnish a Babcock centrifuge, sulphuric acid and a milk scale.	Owner furnishes a Babcock centrifuge, milk scale and sulphuric acid, unless he is in a D. H. I. A.	J. W. Wilbur, Dept. of Dairy Husbandry, Purdue University, Lafayette, Indiana.
Iowa	$5.00 a day plus the supervisor's expenses and a checking charge of 10 cents for each report.	Same as for Advanced Register test. An entry checking charge at the rate of $2.50 for each group of 5 cows in the herd is made at the beginning of the test year. If herd is in D. H. I. A. the D. H. I. A. charges apply, plus the entry checking charge.	A Babcock centrifuge of at least 12-bottle size, sulphuric acid, milk scale, and sample bottles.	Same as for Advanced Register test, except when in a D. H. I. A., when supervisor carries equipment.	A. R. Porter, Dairy Husbandry Extension Service, Iowa State College, Ames, Iowa.
Kansas	Write to the state college for full details.	Write to the state college for full details.	Write to the state college for full details.	Write to the state college for full details.	H. Ernest Bechtel, Kansas State College, Manhattan, Kansas.
Kentucky	$9.00 a day plus supervisor's expenses and 50 cents for miscellaneous expenses.	If herd is in a D. H. I. A. the D. H. I. A. charges apply, plus a small clerical charge.	Babcock centrifuge, sulphuric acid and milk scale.	Same as for Advanced Register test, except when in a D. H. I. A., when supervisor carries equipment.	Lynn Copeland, College of Agriculture, University of Kentucky, Lexington, Kentucky.
Louisiana	$5.00 a day plus supervisor's travel expenses.	Same as for Advanced Register test.	Milk scale. Supervisor furnishes equipment when possible.	Supervisor furnishes equipment when possible.	C. H. Staples, Dept. of Dairying, Agricultural & Mechanical College, Baton Rouge, Louisiana.
Maine	The D. H. I. A. charges apply.	Same as for Advanced Register test.	Babcock centrifuge, milk scale, certified glassware, sulphuric acid, sample bottles and a place where samples may be held under lock and key.	Same as for Advanced Register test.	C. C. Inman, Advanced Register, Box 167, Orono, Maine.
Maryland	$8.00.	$8.00, if conducted by A. R. supervisor. If conducted by D. H. I. A. supervisor, the D. H. I. A. charges apply, plus 5 cents for each cow in milk and $6.00 per year, checking charge.	Babcock centrifuge, sulphuric acid and milk scale.	Same as for Advanced Register test.	George Hyatt, Jr., Extension Dairyman, University of Maryland, College Park, Maryland.
Mass.	About $10.25 for regular test with preliminary milking. This includes travel expenses and supervisor's wage. Each additional day $5.00.	About $6.50, if conducted by Advanced Register supervisor. If by the D. H. I. A. supervisor, the charge is the D. H. I. A. rate plus $1.00 a month.	Babcock centrifuge, sulphuric acid, milk scale and sample bottles.	Same as for Advanced Register test. If owner is in a D. H. I. A., the centrifuge is not required.	F. H. Branch, Stockbridge Hall, Mass. State College, Amherst, Massachusetts.

Michigan	$5.25 for the first day. (Includes preliminary milking.) After the first day the charge is $4.00 a day. Additional charge for travel expense and 25 cents per cow per month.	$4.50 for the first day and $4.00 per day after the first day, plus supervisor's expenses and 10 cents per cow per month (5 cents if composite samples taken), if tests conducted by Advanced Register supervisor. If D. H. I. A. supervisor is used, the owner pays the D. H. I. A. dues and 10 cents per cow per month, (5 cents if composite samples taken).	Babcock centrifuge, sulphuric acid and milk scale.	Same as for Advanced Register test, if Advanced Register supervisors are used. If in D. H. I. A. supervisor carries centrifuge and acid.	E. C. Scheidenhelm, Dept. of Dairy Husbandry, Michigan State College, East Lansing, Michigan.
Minnesota	$12.00 for one string. $6.00 for each additional string or fraction thereof.	Same as for Advanced Register test, if conducted by Advanced Register supervisor. If by the D. H. I. A. supervisor, the charge is D. H. I. A. rate plus, and report charge to tester of 50 cents per string composite sample, $1.00 per string individual sample per month, and plus $1.00 clerical fee per string plus 50 cents for each additional string per year to the University of Minnesota.	Babcock centrifuge and sulphuric acid.	Same as for Advanced Register test, if herd is not in a D. H. I. A.	Ramer Leighton, Extension Dairyman, Agricultural Extension Service, University Farm, St. Paul, Minnesota.
Mississippi	$5.00 a day plus supervisor's expenses.	Same as for Advanced Register test.	Milk scale and sample bottles. Also a Babcock centrifuge, unless the herd is small.	Same as for Advanced Register test.	J. S. Moore, Dairy Department, Mississippi State College, State College, Mississippi.
Missouri	If supervisor is sent from college, $10.50 plus 15 cents per cow tested. Includes dry milking, supervisor's travel cost and expenses. $4.50 each additional day. Where herd is also on D. H. I. A. test, well qualified supervisors may be used for a part of supervision at regular D. H. I. A. rates, plus 15 cents per cow tested and 50 cents per herd per month.	If conducted by supervisor sent from College, $9.00 plus 10 cents per cow tested. If by local D. H. I. A. supervisor, 10 cents per cow plus regular D. H. I. A. fees.	Babcock centrifuge, sulphuric acid and milk scale.	No uniform requirement.	H. A. Herman, Dept. of Dairy Husbandry, University of Missouri, Columbia, Missouri.
Montana	$4.00 a day plus supervisor's expenses and 25 cents per cow per month. If the owner is a member of a regularly organized D. H. I. A., $4.00 per day for any extra time aside from the time required to do the D. H. I. A. tests. If test is taken within the regular D. H. I. A. time, the extra charge will be 50 cents per cow for cows milked two times per day and 75 cents for each cow milked three or four times a day.	$4.00 a day plus supervisor's expenses and 10 cents for each milking cow per month. If herd is in D. H. I. A., 15 cents per cow per month, for every cow in the herd, and 10 cents per cow per month, record charge, for each cow in milk.	Milk scale and all testing equipment.	Same as for Advanced Register test.	J. A. Nelson, Dept. of Dairy Industry, Montana State College, Bozeman, Montana.
Nebraska	$4.00 a day plus supervisor's expenses and 10 cents per cow per month.	$4.00 a day plus supervisor's expenses plus 5 cents per cow per month.	Babcock centrifuge, sulphuric acid and milk scale.	Same as for Advanced Register test.	M. L. Flack, State Extension Agent, Dairy Husbandry, University of Nebraska, Lincoln, Nebraska.
Nevada	$10.00 a day plus supervisor's expenses.	Same as for Advanced Register test.	Babcock centrifuge, etc., as above.	Same as above.	F. W. Wilson, College of Agriculture, University of Nevada, Reno, Nevada.
New Hamp.	$3.50 to $4.00 a day plus supervisor's expenses and $1.00 per year for each cow.	Same as for Advanced Register test, except $2.00 is charged per herd per year instead of the $1.00 per cow. If herd is in a D. H. I. A., $3.50 to $4.00 per day according to association rates, plus $1.00 per month.	Babcock centrifuge, sulphuric acid and milk scale.	Same as for Advanced Register test. If tests are conducted by a D. H. I. A. supervisor, the supervisor furnishes testing equipment.	L. A. Johnson, Extension Dairyman, University of N. H., Durham, New Hampshire.
New Jersey	$5.25 a day plus supervisor's expenses and $1.00 per cow per year.	Same as for Advanced Register test, if conducted by Advanced Register supervisor. If by the D. H. I. A. supervisor, the charge is the D. H. I. A. rate plus $1.00 per month.	Babcock centrifuge, milk scale and sulphuric acid.	Same as for Advanced Register test.	Dairy Dept., New Jersey State College, New Brunswick, New Jersey.
New Mexico	According to cost.	According to cost.	No uniform requirement.	No uniform requirement.	E. E. Anderson, Extension Dairyman, New Mexico State College, State College, New Mexico.
New York	$10.00. $5.00 for each additional day.	$8.00 without preliminary milking, if A. R. supervisor is used. If D. H. I. A. supervisor is used, the D. H. I. A. charges apply, plus $6.00 annual fee per herd.	Babcock centrifuge, and sulphuric acid.	Same as for Advanced Register test unless owner is in D. H. I. A.	W. T. Crandall, College of Agriculture, Cornell University, Ithaca, New York.

No. Carolina	$6.00 a day when supervisor travels by auto; if by train or bus the charge is $4.50 a day, plus the supervisor's expenses.	Same as for Advanced Register test.	Babcock centrifuge, milk scale, sulphuric acid and sample bottles.	Same as for Advanced Register test.	R. H. Ruffner, Dept. of Animal Husbandry and Dairying, State College Station, Raleigh, North Carolina.
No. Dakota	$3.00 to $4.00 per day plus supervisor's expenses and 50 cents service charge.	$3.00 to $4.00 per day plus supervisor's expenses and $3.50 a year service charge.	Milk scale, Babcock centrifuge (12-bottle) and sulphuric acid.	Same as for Advanced Register test.	J. R. Dice, Dept. of Dairy Husbandry, State College Station, Fargo, North Dakota.
Ohio	$5.00 per day plus supervisor's expenses and 35 cents service charge.	Same as for Advanced Register test.	Babcock centrifuge, milk scale and sulphuric acid.	Same as for Advanced Register test.	O. Erf, Official Testing Dairy Cattle, Ohio State University, Columbus, Ohio.
Oklahoma	$9.75 for the first day, $5.25 for each additional day. Also, an additional one-fourth day is allowed the supervisor to complete the reports.	Same as for Advanced Register test.	Milk scale, Babcock centrifuge, sulphuric acid and sample jars if over a dozen are needed.	Same as for Advanced Register test.	John W. Boehr, Extension Dairyman, Oklahoma Agricultural & Mechanical College, Stillwater, Oklahoma.
Oregon	$12.50 flat rate. $5.00 for each additional day.	$9.50 flat rate for first 24 hours. Each additional day at $5.00. If preliminary milking is required, Advanced Register rate applies.	Babcock centrifuge, milk scale and sulphuric acid.	Same as for Advanced Register test.	H. N. Colman, Dairy Dept., Oregon State College, Corvallis, Oregon.
Pennsylvania	$4.00 per day plus supervisor's expenses and $2.00 per month service charge.	Same as for Advanced Register test, if conducted by Advanced Register supervisors. If by the D.H.I.A. supervisor the charge is the D. H. I. A. rate plus 75 cents per month.	Babcock centrifuge, milk scale, sulphuric acid and sample bottles.	Same as for Advanced Register test.	Paul S. Williams, Dept. of Dairy Husbandry, The Pennsylvania State College, State College, Pennsylvania.
Rhode Island	$8.00. $3.50 for each additional day.	$6.00 for testing up to 60 milkings a day.	Babcock centrifuge, sulphuric acid and milk scale.	Sulphuric acid and milk scale.	John E. Ladd, R. I. State College, Kingston. Rhode Island.
So. Carolina	$5.00 per day, plus supervisor's expenses, plus 75 cents per herd per month service charge. One day with preliminary milking is considered the same as one and one-half days. If D. H. I. A. testing is conducted at the same visit, no mileage charged for A. R. testing.	Same as for Advanced Register test.	Babcock centrifuge, scale, sulphuric acid.	Same as for Advanced Register test.	Julia Dickerson, S. C. Experiment Station, Clemson College, South Carolina.
South Dakota	$4.50 per day, plus supervisor's expenses.	Same as for Advanced Register test, if not in a D. H. I. A. If owner is in a D. H. I. A., a charge of 5 cents per cow per month is made in addition to D.H.I. A. fees.	Babcock centrifuge, milk scale and sulphuric acid.	Same as for Advanced Register test, except when in a D. H. I. A., when supervisor carries equipment.	T. M. Olson, Dept. of Dairy Husbandry, S. Dak. State College, Brookings, South Dakota.
Tennessee	$4.00 per day or fraction thereof, plus supervisor's expenses and 15 cents per cow per month.	$4.00 per day plus supervisor's expenses and maintenance charge of 50 cents per herd per month.	Babcock centrifuge of 12-bottle size (preferably), milk scale and sulphuric acid.	Same as for Advanced Register test.	C. E. Wylie, Dairy Department, University of Tennessee, Knoxville, Tennessee.
Texas	$8.00 for the first day, $6.00 for each additional day. In addition to the above, there is a charge of 25 cents per month per cow. If the owner is in a D. H. I. A., the D. H. I. A. charges apply, plus 25 cents per cow per month.	$6.00 for the first day. $5.00 for each additional day. 25 cents additional is charged for each monthly record and $1.00 for each string of test cows to cover overhead charges. If the owner is in a D. H. I. A., the D. H. I. A. charges apply, plus 12 cents per cow per month.	A Babcock testing outfit and a box where samples may be kept under lock and key, milk scale and sulphuric acid.	Same as for Advanced Register test.	A. L. Darnell, Dept. of Dairy Husbandry, Agricultural & Mechanical College of Texas, College Station, Texas.
Utah	$4.00 to $8.00 a day plus supervisor's expenses.	If owner is in a D.H.I.A. the charges are those incidental to testing under such a plan.	Supervisor carries equipment. Owner pays for acid.	Same as for Advanced Register test.	George B. Caine, Dept. of Dairy Husbandry, Utah State Agricultural College, Logan, Utah.
Vermont	$3.50 a day plus travel charge of $3.50 a month, and supervisory charge of $1.00 per month up to 10 cows. If over 10 cows, 10 cents for each additional cow. If tests are conducted by a regular D. H. I. A. supervisor, there is no charge for travel.	If in a D. H. I. A., the association supervisor's fee applies, plus 50 cents per month up to 10 cows, and 5 cents for each additional cow. If not in a D. H. I. A., the same charge is made for the supervisor as in the case of the Advanced Register test.	Babcock centrifuge of at least 12-bottle size, milk scale, sulphuric acid, sample bottles and a box where samples can be kept under lock and key. Owner is not required to furnish equipment if in D. H. I. A.	Same as for Advanced Register test.	E. H. Loveland, College of Agriculture, University of Vermont, Burlington, Vermont.
Virginia	If the owner is not in a D. H. I. A.: $2.50 for preliminary milking, $4.50 a day for the supervisor's wages, traveling expenses of the supervisor and $2.00 per record. If owner is in a D. H.I.A.: The owner pays the regular D. H. I. A. charges and traveling expenses plus $2.50 for the preliminary milking, plus 30 cents per cow if milked 3 times a day, or 20 cents per cow if milked twice a day. Extra days are charged at $4.50.	Same as for Advanced Register test if owner is in a D. H. I. A. except that a fee of 15 cents per month for each pure bred cow is charged. If owner is not in a D. H. I. A., he pays $2.50 for the preliminary milking, when required, supervisor's traveling expenses, $4.50 a day, a clerical fee of 5 cents per pure bred cow per month.	Supervisor carries equipment. Owner pays for acid.	Same as for Advanced Register test.	R. G. Connelly, Dairy Extension Service, Virginia Polytechnic Institute, Blacksburg, Virginia.

Washington	$12.50	$12.50 if owner is not in a D. H. I. A. If owner is in a D. H. I. A. the owner pays the regular D. H. I. A. charges plus 8 cents per cow per month and $2.00 per herd per year for general supervision.	Suitable Babcock centrifuge, milk scale, and sulphuric acid.	Same as for Advanced Register test, if owner is not in a D. H. I. A.	A. A. Spielman, Dept. of Dairy Husbandry, The State College of Washington, Pullman, Washington.
W. Virginia	$4.00 a day and supervisor's expenses.	Same as for Advanced Register test, if not in a D. H. I. A. If owner is in a D. H. I. A., a charge of 5 cents per cow per month is made, in addition to D. H. I. A. fees.	Babcock centrifuge, milk scale and sulphuric acid.	Same as for Advanced Register test.	H. O. Henderson, Dept. of Dairy Husbandry, West Virginia University, Morgantown, West Virginia.
Wisconsin	$10.50. $4.00 for each additional day, in the case of large herds.	$7.00 if without preliminary. Same as Advanced Register test if with preliminary. If owner is in a D. H. I. A. and either Advanced Register or Herd Improvement testing are done, a charge of $5.00 per herd per year is made by the College for general supervision.	Babcock centrifuge of suitable size and condition, milk scale, sulphuric acid and sample bottles.	Same as for Advanced Register test.	Roy T. Harris, College of Agriculture, University of Wisconsin, Madison, Wisconsin.
Wyoming	$4.00 a day and supervisor's expenses.	Same as for Advanced Register test.	Owner furnishes all equipment.	Same as for Advanced Register test.	H. S. Willard, College of Agriculture, University of Wyoming, Laramie, Wyoming.

Quail Roost Maxim Sale . . .

(*Continued from page 1009*)

Clyde Booher, Bristol, Va.
Gayoso Lucky Maxim (Bull)..... 1,000
A. L. Brown, Concord, N. C.
Gippy Princess Polly..... 1,000
Lloyd W. Brown, Durham, N. C.
Clear Springs' Princess Liz..... 850
W. P. Brown, Lexington, N. C.
Riegeldale Beau's Carnation..... 1,050
Glen-Echo Golden Princess..... 750
Croasdaile's Princess Lillie..... 1,050
Fairlawn Maxim's Geranium..... 1,000
Zimalcrest Design's Rosoma..... 725
Arden's Maxim Myra..... 900
Caughman Brothers, Lexington, S. C.
Quail Roost King Anglo (Bull)... 475
George Coble, Lexington, N. C.
Zimalcrest Design's Alicia..... 725
Graceland Max Maid..... 825
George F. Coble, Lexington, N. C. & L. G. Davis, Linwood, N. C.
Quail Roost Edward's Maxim (Bull)..... 5,000
L. G. Davis, Linwood, N. C.
Riegeldale Ben's Hulda..... 1,350
O. T. Fowler & Zeb V. Gambill, Pfafftown, N. C.
Quail Roost Queen Iva..... 1,200
Sunshine's Lucky Clarice..... 600
J. W. Grass, Rossville, Ga.
Riegeldale Emory's Maximost (Bull)..... 1,300
Clear Springs' Maxim Jane..... 1,625
John Sprunt Hill, Durham, N. C.
Quail Roost Patient Duchess..... 2,100
Zimalcrest Design's Beauty..... 725
Wm. R. Kent & Associates, Horn Lake, Miss.
Quail Roost Queen Maid..... 2,150
Quail Roost Queen Hope..... 1,500
Riegeldale Emory's Cupid..... 4,000
Fairlawn Maxim's Halo..... 1,050
Dr. Eric C. Kunz, Arden, N. C.
Sky Brook Maxim Brill Julia..... 550
John R. Martin, Chattanooga, Tenn.
Bayville Maxim's Lass..... 775
R. E. Martin, Phenix, Ala.
Fairlawn Maxim's Hermitage (Bull)..... 1,200
Traxler's Ideal's Ada..... 650
H. R. Playford, Hendersonville, N. C.
Fairlawn Harmonia..... 500
Fanning Fields' Julia..... 1,000
J. L. Sanders, Marion, Va.
Ruayne Lady Ginger..... 1,000
Sallie J. Sexton, Granville, Ohio
Wakefield Patience..... 2,600
Midview's Majesty's Lola..... 1,300
Midview's Majesty's Tulip..... 1,300
M. F. Shore, Cycle, N. C.
Fairlawn Maxim's Effie..... 2,400
W. B. Smith, Marshville, N. C.
Fairlawn Maxim's Hortense..... 925
Wade H. Stroud, Richburg, S. C.
Sunshine's Lucky Fern..... 575
O. P. Suber, Whitmire, S. C.
Quail Roost Bright Design (Bull). 700
Nello L. Teer, Durham, N. C.
Pleasant Plains Sadie..... 500
L. G. Traxler, Spartanburg, S. C.
Clear Springs' Princess Bonnie.... 1,600
Bryn Du Maxim Dodsworth (Bull) 4,200
W. H. Wagg, Louisville, Ky.
Quail Roost Lady Dudley..... 825
Riegeldale Beau's Marilee..... 675

Donna's Dell of Bunning Farm with her triplets, Nell, Mell and Bell born last year. "Dell" produced 8819 lbs. of milk and 412 lbs. of fat in D. H. I. A. as a two-year-old. She is owned by Bunning Brothers, Bunning Farm, Moweaqua, Illinois.

Waukesha County Sale . . .

(*Continued from page 1016*)

Wis., for $1,300. The second top, also a bull, Boulder Bridge Marine, went to Clarence Seehaver, Ripon, Wis., for $600. The top cows, Monarch's Faith and Wern's Hollie G., both sold for $550, "Faith" going to H. T. Hawkins, Batavia, Ill., and "Hollie G." to Glenn L. Jahnke, Cadott, Wis.

The high buyer was H. T. Hawkins, Batavia, Ill., who secured five head for $2,185, followed by H. S. Peck, Krakow, Wis., with seven head for $2,180 and Consolidated Foods, Mahomet, Ill., with five head for $2,025.

The consignors were well satisfied with the prices received and apparently the purchasers were equally pleased. While no exceptionally high prices were paid it was a very uniform purchase throughout, in fact, the kind of a sale that Waukesha County breeders want where people can come and purchase good cattle at a fair price.

The sale was managed by the Waukesha County Guernsey Breeders Association, under the supervision of E. C. Phillips, secretary.

Following is the sales list:

Mr. & Mrs. L. D. Barnard, Canton, Ill.	
Eljen Florence	$135
Beulah Lane Templar's De Luxe	285
Frank Clark, Tomahawk, Wis.	
Curtiss Candy Levity Gentleman (Bull)	1,300
Consolidated Foods, Mahomet, Ill.	
Gordondale Fayetta	400
Mae of Guernsey Valley	400
Wern's Jeanette G	400
Shauneen's Arnella of Wildwood	350
Windyview Elise	475
John A. Crawford, Freeport, Ill.	
Lone Acres Jane	300
St. James Philosopher's Alaric (Bull)	300
Monarch's May Flower	290
Pearl of Echo Glade	260
Primrose's Katie of Echo Glade	300
Harry Culver, Burlington, Wis.	
Butterfat Fashion Judge (Bull)	300
Delwiche Farms, Inc., Green Bay, Wis.	
Roxie's Buttergirl	350
D. S. Durfee, Wheaton, Ill.	
Rose of Happy Hollow	275
S. A. Fulton & L. B. Duncan, Waukesha, Wis.	
Ultimate's Elsie	300
Wern's Jell	330
Blyth Hurst Lassie Lou	365
H. T. Hawkins, Batavia, Ill.	
Guernsey Grove Eva	450
Butterfat Fashion Nina	410
Monarch's Faith	550
Dorim of Crystal Stream	375
Shady Gulch Alice 4th	400
Glenn L. Jahnke, Cadott, Wis.	
Pinewood's Gay Maxine	350
Wern's Hollie G	550
Wrendale's Cassie	200
Dora's Delight of Cedar Lawn	240
Emil Klode, Eagle, Wis.	
Chief's Anthony (Bull)	210
Lady Amor	425
Chas. D. MacNaughton & Lloyd H. Holt, Elkhorn, Wis.	
Owendale's Puritan Queen	500
Ewald Meider, Hartland, Wis.	
Shady Gulch Fern	210
W. J. Nickerson, Wayzata, Minn.	
General's Larkspur	425
Butterfat Bess of the Milk Jug	425
Fox's Verona of Waukesha	410
H. S. Peck, Krakow, Wis.	
Guernsey Grove Minetta	500
Valor's Queen Anita	350
Noble Count's Elise	335
Grand Majesty's Mag of Farview	300
Mussolini's Lottie of Farview	300
Blossom of Echo Glade	210
Dora Marchette Dimple M. H.	185
Gordon Priedeman, Waukesha, Wis.	
Mulhocaway Butterfat Rudyard (Bull)	475
Donald W. Rowald, Evansville, Wis.	
Prince's Christabel Girl	500
Henry Rummler & Son, Watertown, Wis.	
Spring Ridge Fearless (Bull)	210
Fred Schukraft, Burlington, Wis.	
Lockshore Diamond's Prince (Bull)	400
Clarence Seehaver, Ripon, Wis.	
Boulder Bridge Marine (Bull)	600
Theodore R. Siewert & Son, Sussex, Wis.	
Lone Acres Lois	225
Joan of Echo Glade	270
Smily of Ulao	250
Fearless May of Cedar Lawn	300
William H. Steele, Pewaukee, Wis.	
Royal King (Bull)	250
Donald Stroh, Menomonee Falls, Wis.	
Wey Acres Grandee's Michael (Bull)	500
Mrs. C. A. Studds, Pewaukee, Wis.	
Marlyn Agnes	365
Eunice of Elderwood	225
Elenor of Betts Homestead	260
Channel Isles Countess	350
Wern Farms, Waukesha, Wis.	
Wrenwood's Patty	210

Fairwold Dispersal Sale

THE Fairwold Dispersal Sale was held at B. L. Stevenson's Fairwold Farm, just outside of Columbia, S. C., on April 18. The weather was fine, with one of the first real spring days of the season. The cattle were beautifully fitted and trained by Mr. and Mrs. Stevenson and daughters.

At the beginning of the sale, Blakeford Reveller's King and five young cows were paraded through the ring in order that the buyers might have a picture of the quality of cattle being offered.

The 44 head, including the three herd sires, a young bull calf, and a baby bull calf just dropped, sold for a total of $22,165, an average of $503.75. The 39 females sold for $18,780, averaging $481.53, and the three herd bulls sold for $3,275, an average of $1091.

The top buyers were J. B. Britton, Jr., and E. B. Boyle, Sumter, who purchased three head for $3,450; Fred W. Mauterer, Columbia, was second with four head at $2,690, and Dr. John B. Kneece, Chesterfield, was third high buyer with six head for $2,380.

The top cow, Reveller's Helen, a beautiful two-year-old now on test, went to J. B. Britton, Jr., and E. B. Boyle for $1,575. The second high cow, Reveller's King's Kenilworth, the grand champion of the 1943 South Carolina Fair, a three-year-old now on test, went to Lester Dowe, Atlanta, Ga., for $1,250. It is interesting to note that both Les Dowe and Jack Britton are founding herds and usually contend for and most of the time buy the tops at the better sales.

Top honors for bulls went to Reveller's King's Moonlight, the outstanding junior herd sire. He was sold to F. W. Mauterer, Columbia, for $1,500. Fred Mauterer has just recently started founding his herd and is buying good ones. Blakeford Reveller's King, the sire of "Moonlight," was second high bull, being purchased by Harvey Morris & Son, Charlotte, N. C., for $1,125.

Five animals sold for $1,000 or more, while eight head sold above $800. When it is considered that these eight constitute almost one-fifth of the herd, and 16 head, or over one-third of the herd, were open heifers or calves, this sale might be considered as having set a new record for Guernsey sales in South Carolina. The average does set a new record for

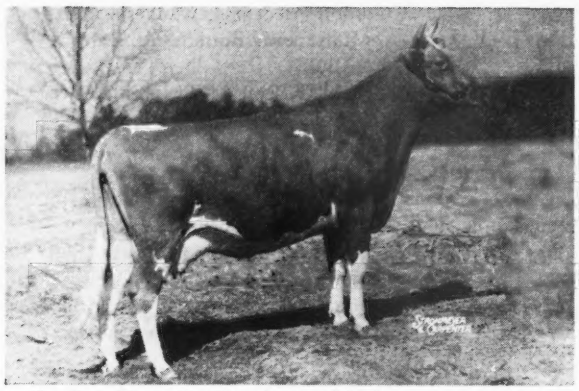

Reveller's King's Kenilworth, second high cow, purchased by Lester Dowe, Atlanta, Ga., for $1,250.

Reveller's King's Moonlight, top bull, purchayed by Fred W. Mauterer, Columbia, S. C., for $1,500.

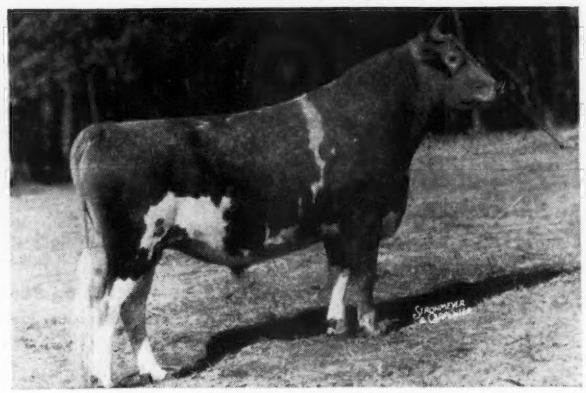

a dispersal sale of registered Guernseys. Every animal was sold, nothing being reserved, and even the baby calves were sold.

A good crowd attended the sale from Maryland, North Carolina, South Carolina, Georgia, Florida and Alabama. The cattle went to buyers in North Carolina, Georgia, South Carolina, Florida and Maryland.

The sale was managed by George B. Salley, Salley Sales Service, Orangeburg, S. C. Col. Tom McCord was the auctioneer, Swinton Gramling and P. D. May worked the ring and Bob Dukes and G. W. Humphries handled the slips.

Following is the sales list:

J. B. Britton, Jr., & E. B. Boyle, Sumter, S. C.	
Fairwold Reveller's Gretabell	$875
Reveller's Helen	1,575
Hinson's Sympathy	1,000
George S. Coble, Lexington, N. C.	
Fairwold Conveyer Ellen	830
Charles C. Council, Orangeburg, S. C.	
Fairwold Reveller's Destiny	350
Lester Dowe, Atlanta, Ga.	
Reveller's King's Kenilworth	1,250
Raymon R. Finch, Columbia, S. C.	
Florham Conveyer (bull)	650
L. I. Guion, Lugoff, S. C.	
Fairwold Conveyer's Violet	275
Dr. John B. Kneece, Chesterfield, S. C.	
Reveller's King's Rose Vista	500
Fairwold Conveyer's Gold Bell	460
Heifer	410
Heifer	400
Heifer	290
Heifer	320
Fred W. Mauterer, Columbia, S. C.	
Fairwold Reveller's Lucille	440
Fairwold Reveller's Moonlight (bull)	1,500
Heifer	250
Fairwold Conveyer's Soso	500
Fred Mills, Prosperity, S. C.	
Heifer	475
T. P. Mills, Prosperity, S. C.	
Bull calf	90
Harvey Morris & Son, Charlotte, N. C.	
Blakeford Reveller's King (bull)	1,125
W. F. Onley, Snow Hill, Md.	
Fairwold Reveller's Patricia	380
Heifer Calf	190
Fairwold Conveyer's Primrose	420
A. J. Patrick, Columbia, S. C.	
Fairwold Reveller's Petite	475
Reveller's Diana	400
Fairwold's Lassie	240
Fairwold's Conveyer Gretchen	810
J. B. Roddey, Columbia, S. C.	
Carol Jewel Mina	610
J. C. Sargeant, Lakeland, Fla.	
Fairwold Mimosa	330
Bull calf	20
John B. Sargeant, Lakeland, Fla.	
Heifer	275
Fairwold Conveyer's Laughter	500
J. C. Self, Greenwood, S. C.	
Fairwold Eloise	380
South Carolina Sanatorium, State Park, S. C.	
Fairwold Reveller's Lady	400
Fairwold Reveller's Dainty	290
Heifer	375
Heifer	265
Broad Boy's Betty May's Queen	330
Fairwold's June	510
Heifer	375
South Carolina State Hospital, Columbia, S. C.	
Reveller King's Della Wanda	400
John A. Wayt, Atlanta, Ga.	
Fairwold Reveller's Greta	425
William C. Winburn, Hartsville, S. C.	
Fairwold Reveller's Countess	200

First Tri-State Southern Sale

THE first Tri-State Southern Guernsey Sale was held at Columbus, Ga., on April 18. It started to rain long before daylight and continued in torrents without stopping until the sale was about two-thirds over. The cattle were sold in the Fine Arts Building at the Columbus Fair Grounds, which was a beautiful setting for Guernseys. The crowd was not too large, however, due to the incessant downpour.

The 44 head, including eight bull calves, 12 open heifers, 10 bred heifers and 14 cows, sold for a total of $11,855, an average of $269.43.

R. E. Martin, Jr., Columbus, was the heaviest buyer taking 10 head for $3,150. Dr. Grady N. Coker, Canton, was second with four animals for $1,805, and T. Q. Sullivan, College Park, was third high buyer with four at $1,155. When it is considered that this is the first Guernsey sale ever held in this section, it was most successful.

The top cow, Woodholm's Daphne, was consigned by Riegeldale Farm, Ware Shoals, S. C., and purchased by Dr. Grady N. Coker for $575. "Daphne," sired by Langwater Dancer, A. R., is due to calve to Riegeldale Emory's Consumate. Second high female was Gippy Foremost's Star, consigned by Dr. Grady N. Coker and purchased by R. E. Martin, Jr., for $500.

The top bull, Renabie Benjamin's Rex, a young son of Riegeldale Illustrious Benjamin, was consigned by Mr. & Mrs. A. B. Hammond, Berryton, and purchased by Clyde L. Coe, Mo-La-Jac Farm, Dothan, Ala., for $270.

Many Guernsey men of the South have expressed their pleasure in the

first sale ever held in this particular territory. It is felt that this will be the beginning of many successful sales and probably the beginning of many new Guernsey herds.

The sale was handled by George B. Salley, Salley Sales Service, Orangeburg, S. C. Tom McCord was the auctioneer, S. W. Gramling, Orangeburg, and F. W. Burns, State Dairy Agent, Auburn, Ala., worked the ring and Bob Dukes handled the slips.

Following is the sales list:

G. W. Bailey, Atlanta, Ga.
Traxler's Knickmost Master (Bull). $100
Clyde L. Coe, Dothan, Ala.
Renabie Benjamin's Rex (Bull).... 270
Grady N. Coker, Canton, Ga.
Edisto Farm's Rilma..... 420
Coker Fair Pride..... 450
Oakhurst Magic Lou..... 360
Woodholm's Daphne..... 575
R. L. Cooper, Columbus, Ga.
Riegeldale Emory's Gerald (Bull).. 255
James Edward Dunn, Montgomery, Ala.
Sawaga May Eunice..... 275
R. G. Gilmore, Fort Mitchell, Ala.
Edisto Farm's Super Ranger..... 245
John R. Martin, Chattanooga, Tenn.
Hertha of Garden Creek..... 235
Hamlet's Josie..... 275
Pecan Hill's Vannette..... 250
Pecan Hill's Vannora..... 225
R. E. Martin, Jr., Columbus, Ga.
El-Manor King's Woodbine..... 200
Fannie Patricia..... 400
Heifer..... 275
Riegeldale Viking's Bluebird..... 350
Gippy Foremost's Star..... 500
Sawaga May Anna..... 250
Riegeldale Phador's Annette..... 350
Haywood Czarina..... 250
Riegeldale Phador's Bloom..... 225
Ophrowanda's Carolyn of S. B..... 350
P. B. Massey, Columbus, Ga.
Gippy Golden Maxine..... 185
D. I. Parker, Dublin, Ga.
Riegeldale Gentleman's Eliza..... 235
S. Ross Smith, Trussville, Ala.
Heifer..... 200
Pecan Hill's Vada..... 135
J. C. Sargeant, Jr., Birmingham, Ala.
Heifer..... 200
T. Q. Sullivan, College Park, Ga.
Ben Bow NC. Ceres..... 305
Edisto Farm's Fay..... 295
Edisto Farm's Jessy..... 195
Riegeldale Phador's Blazene..... 360
B. Y. Vann, Thomasville, Ga.
Ben Boy NC. Melba..... 225
Heifer..... 145
Lulu's Bonnie..... 200
Belmont View Narcissus..... 300
John W. Wallace, Chipley, Ga.
Ben-Bow NC. Lida..... 300
Majesty Rilma of Pine Farm..... 380
Mrs. Dexter White, Chipley, Ga.
Majesty's Hopeful Nira..... 205
Belmont View Mella..... 265
Riegeldale Consumate's Count (Bull)..... 175
H. G. Word, Shawmut, Ala.
Privateer's Tommie's Claude (Bull) 110
Riegeldale Emory's Adonia (Bull). 155
Gippy Count's Valiant (Bull)..... 200
James Ball, Montchanin, Del.
Hardwick's Merchant's Shirley.... 90
Norma of Gwenlyn..... 140
Stanley Berstrom, Danboro, Pa.
Golden Merchant's Agnes..... 140
H. W. Biddle, Lionville, Pa.
Golden Merchant's Radiance..... 100
Kathi's Antony's Miriam..... 140
Abe Birenbaum, Philadelphia, Pa.
Kathi's Antony's Begalore..... 65
Rilma's Lady Marie..... 240
Agatha's Leader's Sue..... 110
Golden's Merchant's Joel..... 75
Golden's Merchant's Pearl..... 220
Ambler's Chellene of Gwynllan... 125
Pan's Charm of Gwynllan..... 420
Agatha's Leader's Louisa..... 245
Agatha's Leader's Eulalie..... 225
Gregory's Lucy..... 180
Golden's Merchant's Decoration.. 175
A. T. Blades, Preston, Md.
Antony's Foremost Connie..... 355
Antony's Rose Gold..... 225
George W. Bradway, Alloway, N. J.
Holly Prince's Pet..... 200
John Brennan, West Chester, Pa.
Norma's Merchant's Goldie..... 300
Kathi's Antony's Nellie..... 165
Norma's Merchant's Kemah..... 175
Emblem's Irene..... 250
Clarence Brown, Nottingham, Pa.
Golden Merchant's Mona..... 160
William C. Brown, New London, Pa.
Kemah Solobeth..... 165
Gregory's Mary..... 140
A. W. Browning, Chadds Ford, Pa.
Antony's Springtime..... 245
Golden Merchant's Jidelia..... 200
Antony's Noble Rose..... 120
Golden Merchant's Mutiny..... 120
Norman Cantrell, Phoenixville, Pa.
Dancer's Diana..... 180
Codorun Miriam..... 230
Joseph Clemente, Penns Grove, N. J.
Kathi's Leader's Betty..... 250
Jean Duble, Woodstown, N. J.
Kathi's Leader's Fairy..... 130
Warren H. and Mabel A. Fake, Ephrata, Pa.
Holly's Prince's Diana..... 210
Hardwick Merchant's Begalore... 195
Janet's Leader's Marie..... 195
Hardwick's Merchant's Miriam... 350
Daisy's Gold Boy (Bull)..... 170
Emblem's Marie..... 200
Emblem's Mary..... 200
R. Gregory's Beauty..... 310
Flying Hill Countess Isolde..... 350
Clarence Fraim, Newark, Del.
Antony's Pearl..... 220
Glenburnie Farm, Trenton, N. J.
Janet's Leader's Rose Mary..... 180
I. E. Gotshall, Westtown, Pa.
Golden's Merchant (Bull)..... 175
Betty Blye of Waverly Farm..... 300
Kathi's Antony's Sue..... 330
Valor Toro's Starlight..... 250
Peter Pan's Gift..... 350
Merchant's Redwing..... 350
Gregory's Aggie..... 230
Arthur K. Hackman, Hatfield, Pa.
Willowmere Marianna..... 325

Sunny Ridge Farms Dispersal

THE Sunny Ridge Farms Dispersal was held at Chadds Ford, Pa., on April 28. This was the herd of the late A. P. Irwin who started in 1924. Over the past years Mr. Irwin built a herd based on several different sires including Nonpareil's Royal of Breidablik, Whiteface's Leader of Oaks Farm, Wonder's Foremost and Hardwick's Merchant.

The 88 head sold for a total of $18,695, an average of $212.44. During Mr. Irwin's lifetime he registered 634 head. The farm was managed by James B. Lingle in the earlier days and later by Harry M. Pate. Reveller's Springtime, a four-year-old daughter of Langwater Reveller, topped the sale at $625 going to J. Paul Mullin, Newark, Del. Two other animals brought $435 and $420, respectively—Peerless Designer's Mitzi, a daughter of Fairlawn Peerless Designer, purchased by Frank McVaugh, Hockessin, Del., and Pan's Charm of Gwynllan, a daughter of Gwynllan Farm Peter, to Abe Birenbaum, Philadelphia.

Warren H. & Mabel A. Fake, Ephrata, Pa., purchased nine head for $2,180, Abe Birenbaum purchased 11 head for $2,080, and I. E. Gotshall, Westtown, Pa., purchased seven head for $1,985.

The sale was managed by the Pate Sales Company with E. M. Granger, Jr., auctioneer and Harry Pate reading pedigrees.

Following is the sales list:

Carl C. Austin, Media, Pa.
Agatha's Leader's Annabelle..... $160
Leona's Antony's Mollie..... 220
Ebenezer's Mutiny..... 165

Edward W. Harvey, Kennett Square, Pa.
Janet's Kathi..... 185
J. P. Heisey, Millersville, Pa.
Pan's Rose Mary of Gwynllan.... 135
A. M. Kennel, Honey Brook, Pa.
Kathi's Antony's Diana..... 160
J. Raymond Lynch, Philadelphia, Pa.
Janet's Starlight..... 185
Frank McVaugh, Hockessin, Del.
Peerless Designer's Mitzi..... 435
Robert Maisel, Freehold, N. J.
Merchant's Princess..... 385
J. Paul Mullin, Newark, Del.
Reveller's Springtime..... 625
Layton Rohrer, Lancaster, Pa.
Kathi's Antony's Betty..... 160
Eli S. Sentman, Ward, Pa.
Kathi's Antony's Princess..... 190
Agatha's Leader's Solobeth..... 210
T. E. Serrill, Hartsville, Pa.
Hardwick's Janice..... 75
Gregory's Irene..... 110
Howard I. Sheehan, Cochranville, Pa.
Kathi's Antony (Bull)..... 145
Oscar Spayd, Lititz, Pa.
Golden Merchant's Diana..... 60

Leo A. Tigue, West Chester, Pa.
Wasteland Duet..... 170
Midget Fairy of Edgewood Farm.. 175
Hardwick's Merchant's Arbutus.. 325
Longwood Lark..... 100
Lovely Elda of Walnut Grove.... 175
Richard Walter, Kennett Square, Pa.
Daisy Belle of Walnut Grove..... 275
Improver's Jidelia..... 350
Clyde Warner, Berwyn, Pa.
Agnes' Merchant's Queen..... 175
Kathi's Leader's Connie..... 160
Kathi's Leader's Rose..... 210
Townsend Weller Jr., Unionville, Pa.
Golden Merchant's Aggie..... 135
Charles D. Wilson, West Chester, Pa.
Radiance of Waverly..... 280
Royal Rilma's Goldie..... 220
Golden's Nonpareil's Betty..... 265
Merchant's Nellie..... 355
Clair H. Witmer, Willow Street, Pa.
Thespian's Rose..... 130
W. H. Dunwoody Zook, Glenmoore, Pa.
Slogan's Rose of Cinchona..... 230
Dreibelbis's Noble Rose..... 170

Laurence H. Barney, Jr., New Bedford, Mass.
Harvester's Ruth of High Hill..... 280
S. Bruce Black, Pepperell, Mass.
High Hill Genial Girl..... 210
Robert B. Bowler, Jr., Plymouth, Mass.
High Hill Party Girl..... 510
Courier's Gloria of High Hill..... 370
Benjamin A. Bryant, Livermore Falls, Maine
Harvester's Delight of High Hill... 270
High Hill Galatea..... 250
Francis V. Crane, Millis, Mass.
High Hill Partner's Edna..... 225
High Hill Cadence..... 310
High Hill Marigold..... 235
High Hill Patricia..... 70
Joseph P. Kennedy, Osterville, Mass.
Courier's Ruth of High Hill..... 450
Courier's Daisy..... 385
Harold B. Ketchen, Belchertown, Mass.
Heifer Calf..... 45
High Hill Gee Gee..... 225
Wilfred E. Lahey, NorthWeare, N. H.
Whimsy Full Moon..... 335
John R. Pillsbury, Farmington, Maine
High Hill Sunny Girl..... 500
Beguiler of High Hill..... 410
Full Moon of High Hill..... 335
Eastleigh Marigold..... 380
High Hill Paradox..... 330
High Hill Pauline..... 480
High Hill Parthenope..... 390
High Hill Fine Feathers..... 350
High Hill Paragon..... 525
Charles M. Raddin, Groton, Mass.
High Hill Winterset..... 180
Jeanine of High Hill..... 290
William A. Reynolds, Rochester, Mass.
Tri-Gables Fawn..... 300
High Hill High Jinks..... 320
Miller J. Rhinehart, Lanesboro, Mass.
High Hill Partisan (Bull)..... 385
H. F. Shepard, Ballardvale, Mass.
Courier's High Hill Fern..... 400
High Hill Partner's Delight..... 280
High Hill Poetry..... 310
High Hill May Day..... 470
Harvester's Judy of High Hill..... 510
High Hill High Flyer..... 475
Biddle R. Thompson, Harwichport, Mass.
Harvester's Fern of High Hill..... 265
Harvester's Gem of High Hill..... 370
Monsieur's Jane..... 340
R. Udell Thornton, New Bedford, Mass.
Caroline of High Hill..... 460
High Hill Parvenue..... 320
Raymond A. White, Acushnet, Mass.
High Hill Partner (Bull)..... 260
Courier's Delight of High Hill..... 320
Harvester's Jean of High Hill..... 325
Courier's Queen of High Hill..... 310
Courier's Charm of High Hill..... 380
Courier's Edna of High Hill..... 310
Lively of High Hill..... 390
High Hill Fawn..... 210
Langwater Meadow Lea 2d..... 180
Courier's Kay of High Hill..... 330

High Hill Farm Dispersal

THE High Hill Farm Dispersal was held on April 24 at High Hill Farm, New Bedford, Mass. The 62 head sold for $19,590, an average of $315.96. This included a week-old heifer calf. A rather remarkable feature of the sale was that 12 old cows averaged $332. There were two cows eight years old, two that were nine years of age and eight from 10 to 15 years of age. A real New England storm developed during the day and sheets of water poured continuously upon the tent making it almost impossible for the auctioneer to be heard. It also resulted in the miring down of many of the cars in the parking lot. However, people were there from all over the East and even as far West as Illinois.

It was a very even sale when it is considered that the average was $315 and the top was $525. This closes the final chapter of the efforts of the late William R. West.

In December, 1915, Mr. West purchased a bull and started his herd of Guernseys. After he had secured the bull he decided that there should be at least two cows so he purchased Imp. Fine Feathers and Berna La Belle. With these three head the High Hill Farm herd was established. These developed gradually as it was a herd that had to pay its own way. In 1926 a daughter of his first cow, Fine Feathers of High Hill, that had been on test for several consecutive years, made a new long distance record producing 3457.3 pounds of fat in five tests. She was eight years, eight months and three days old when the record was finished. From this cow and King Robert's Meadowside Lass many of the later animals were descended.

Among the buyers of the animals were Joseph P. Kennedy, ex-ambassador to the Court of St. James, and R. Udell Thornton of Thornton Farm who purchased the High Hill property and moved in within a few days with John Prentice of Forges Farm as manager.

The sale was managed by Dunn and Harwood, with Richard G. Harwood reading pedigrees, E. M. Granger, Jr., in the box and Nancy Falconi passing the slips.

Following is the sales list:

M. P. Azevedo, Westport, Mass.
High Hill Gadabout..... $230
High Hill Gentian..... 300

High Hill Janet..... 390
Courier's Judy of High Hill..... 325
High Hill Gazelle..... 250
Primrose of High Hill..... 300
Horace B. Wildes, Portsmouth, R. I.
Courier's Delia of High Hill..... 155
Courier's Celia of High Hill 185

Helen R. Williams, Hope, R. I.
Law-Will's Janet..... 350
Law-Will Jewel..... 400
A. J. Young, Dover, N. H.
High Hill Mazurka..... 70
High Hill Red Rose..... 75

South Carolina Annual Sale

THE twenty-first consecutive annual sale of the South Carolina Guernsey Cattle Club was held at the State Fair grounds, Columbia, on May 2. The South Carolina Guernsey Cattle Club takes considerable pride in the fact that this is the oldest consecutive annual sale sponsored by a breeder's association in America. What is more fitting is the fact that this twenty-first sale brought the highest average prices in the history of the State Club.

The 48 Guernseys, all females, including a baby heifer calf dropped just a day or two before the sale, brought a total of $23,220, an average of $483.75.

An interesting part of the sale was the awarding of a sterling silver cream pitcher for the best fitted animal in the sale. This cream pitcher was given by L. E. Stroud, Sunshine Farm, Great Falls; R. E. McLendon, Lendolure Farm, Bishopville; and George B. Salley, secretary-treasurer of the Club. It must be won for three consecutive years to become the permanent property of the winner. This year it was won by Julius Bell, herdsman at Riegeldale Farm, Ware Shoals, for fitting Riegeldale Maxim's Charity. "Charity" calved the day before the sale and sold for $800. The trophy was awarded by Governor Olin D. Johnston, after a few timely remarks about the dairy industry in South Carolina and especially as to the part Guernsey men are playing in this industry. Governor Johnston has done everything possible to be helpful to the dairy industry and has given unselfishly of his time and ability.

High honors in the sale went to Coker Helen King's Helen, a bred heifer, consigned by the Pedigreed Seed Co., Hartsville, and purchased by R. E. Martin, Jr., Phenix City, Ala., for $1,500. Second high, Coker Ray's Violette, also a bred heifer, consigned by the Pedigreed Seed Co., went with her stablemate to R. E. Martin, Jr., for $1,100. It is interesting to note that both of these heifers are granddaughters of Coker SilverOphir, A. R., whose daughter topped the sale last year at $1,100 and was the first cow ever to sell above $1,000 at auction in South Carolina.

R. E. Martin, Jr., Phenix City, Ala., was heaviest buyer, purchasing six head including both tops for $5,075. Dr. John R. Martin, Chattanooga, Tenn., was second high with seven head for $3,150. Dr. John B. Kneece was third with four head for $2,035.

The offering went to 18 buyers in South Carolina, Tennessee, Alabama, Georgia and North Carolina. A large crowd was in attendance from North and South Carolina, Georgia, Florida, Alabama and Tennessee.

The Sales Committee consisted of S. H. Zimmerman, Columbia, R. E. McLendon, Bishopville, and S. W. Gramling, Orangeburg. The sale was managed by George B. Salley, Salley Sales Service, Orangeburg, S. C. Tom McCord was the auctioneer, with Swinton Gramling and P. D. May in the ring.

Following is the sales list:

J. B. Britton, Jr., Sumter, S. C.
Coker Noble's Lassie..... $650
Dr. Grady N. Coker, Canton, Ga.
Oakhurst Sunshine..... 400
Lucky Carol of Lomas Farm..... 410
Traxler's Ideal's Lucy..... 485
Raymon R. Finch, Columbia, S. C.
Issaqueena Emmie Sue..... 255
J. B. Guess, Jr., Denmark, S. C.
Hero's Edith..... 470
Dr. John B. Kneece, Chesterfield, S. C.
Croasdaile's Valor's Actress..... 725
Sequel's Pride..... 510
Kimbraugh's Pricilla..... 260
Lassie's K. A. Zinnia..... 540

Dr. John R. Martin, Chattanooga, Tenn.
Augalyn's Junie Girl..... 525
Augalyn's Mayie Girl..... 350
Sunshine Valruth..... 390
Summeridge Countess..... 320
Sonnylaine Maxim Jessie..... 440
Zimalcrest Design's Gretchen.... 525
Zimalcrest Design's Greta..... 600
R. E. Martin, Jr., Phenix City, Ala.
Golden Glow Maxim Kate..... 800
Sawaga Royal Branch..... 475
Coker Helen King's Helen..... 1,500
Coker Ray's Violette..... 1,100
Gippy Princess Ida..... 400
Riegeldale Maxim's Charity..... 800
George McKown, Gaffney, S. C.
Heifer Calf..... 125
R. E. McLendon, Bishopville, S. C.
Brittony Princess Belle..... 750
Monson Morris, Aiken, S. C.
Golden Glow Maxim Lady..... 355
Edisto Farm's Empress..... 310
Stringfellow Farm's Belinda..... 300
J. B. Roddey, Columbia, S. C.
Appin's Olive..... 800
C. R. Segars, Hartsville, S. C.
Defender's Beaver Creek Lassie... 350
Fairie Emblem..... 310
Kerr's Foremost Ann..... 335
Gay Bell's Tinkle..... 280
Sunny Hill's Ruth's Eleanor..... 405
Mrs. H. F. Smith, Bluff City, Tenn.
Hazelwood's Gladyola..... 450
South Carolina State Hospital, Columbia, S. C.
Briar's Foremost Daughter..... 475
Edisto Farm's Blossom..... 625
Lendolure's Florence..... 520
Gippy Princess Nan..... 400
Spartanburg County Farm, Spartanburg, S. C.
Rockford Berna Gay Gladstone... 425
Cherub's Blossom of Lomas Farm. 400
Kildare's Diana..... 225
Ferdinand's Betsy Ellen..... 400
Wade H. Stroud, Richburg, S. C.
Edisto Farm's Fenix..... 360
L. G. Traxler, Spartanburg, S. C.
Jean's Oakhurst Gertrude..... 400
Magician's Tea Cups..... 610
W. M. Winkler, Boone, N. C.
Beaver Creek Martha Kay..... 320
Crouch Lillian's Fancy..... 360

Kinzer Dispersal

THE Kinzer Guernsey herd, owned by Herman E. Kinzer, Newport, Pa., was dispersed at a sale on March 23 at the farm. Ernest E. Ritter, Winfield, Pa., and Blair R. Gray, Honey Brook, Pa., each had four additional consignments in the sale and the 32 head averaged $162.11. The Kinzer herd consisted primarily of vaccinated heifers and older cows, the

13 vaccinated heifers, only two of them fresh, averaging $185.

Lena of Red Ridge Farm, consigned by Ernest Ritter, topped the sale at $320 and was purchased by Fred Davidson, Warriors Mark, Pa. Clair Witmer, Willow Street, Pa., was the heaviest buyer accepting three for $680.

The sale was managed by the Pennsylvania G. B. A., Harrisburg.

Following is the sales list:

N. S. Bardell, Millerstown, Pa.
Calf $47.50
J. G. Bistling, Landisburg, Pa.
Blossom of Valley End 130.00
J. Irvin Clark & Son, Mifflintown, Pa.
Kinzer's Fan 180.00
Kinzer's Fay 140.00
Fred Davidson, Warriors Mark, Pa.
Lena of Red Ridge Farm 320.00
Nellie H. Gomber & Son, Duncannon, Pa.
Grayson Country Boy (Bull) ... 80.00
Basil Gantt, Newport, Pa.
Kinzer's Star 200.00
Ivycrest's Jane 177.50
Calf 77.50
J. T. Hastings, Kirkwood, Pa.
Ivycrest's Vale 280.00
Kinzer's Pride Jane 220.00
Alpha Jean 85.00
Oscar L. Heitsman, Tunkhannock, Pa.
Roselea of Ivycrest 200.00
B. R. Kennedy, McCoysville, Pa.
Duchess' Royal Duke (Bull) ... 122.50
Kinzer's Barbara 140.00
Dess Alpha 120.00
Lloyd J. Krick, Duncannon, Pa.
Heifer 47.50
Grayson Buttercup 97.50
Ira Mauser, Elizabethville, Pa.
Barbara of Valley End 200.00
H. K. McCullough, Newville, Pa.
Calf 50.00
Grayson Patty 80.00
Clyde C. Neidigh, Newville, Pa.
Kinzer's Peg 210.00
Kinzer's Blossom 152.50
Dewey Nelson, Newville, Pa.
Country Lad's Ruby Girl 217.50
V. L. Schreiber, Kirkwood, Pa.
Jean's Alpha 210.00
R. H. Shook, Spring Mills, Pa.
White Oak Hillside Maid 175.00
Roy R. Shuttz, Willow Street, Pa.
Nellie of Point Pleasant 250.00
Edward Stover, Jr., Hummelstown, Pa.
Beaut of Valley End 82.50
Clair H. Witmer, Willow Street, Pa.
Kinzer's Alpha 205.00
Babs of Point Pleasant 285.00
Lila of Point Pleasant 190.00
Sam Witmer, Hummelstown, Pa.
Jean's Alpha Dess 215.00

Iowa State Sale

Iowa Guernsey breeders held the first of a series of sales on May 2 at the Iowa Cavalry Armory, Des Moines. The night before the sale a banquet was held at the Hotel Kirkwood which was opened by Ralph Keeling, Des Moines, president of the Central Iowa Association. Mr. Keeling introduced C. B. Finley, field representative of The American Guernsey Cattle Club, who in turn introduced Elmer Hansen, Iowa State College, and the principal speaker of the evening, Arthur Brayton, of the Des Moines Chamber of Commerce. Following the program the consignors held a meeting. R. S. Kilpatrick, owner of Iowagold Farm, Woodward, and Moss Hill Farm, Stuart, gave a breakfast at the Hotel Kirkwood the morning of May 2.

The sale opened at 12:30 o'clock with an attendance of approximately 500, and was in direct charge of the Iowa State Sale Committee with Wm. Hitz, Polk City, chairman.

Forty-seven head, six bulls and 41 females, sold for $16,465, an average of $350.32 a head. Everyone was well satisfied with the prices received, and those in attendance thought the quality of the animals very uniformly high.

Wm. Y. Gilmore, Jr., Lake Geneva, Wis., purchased seven animals, including the highest priced bull, Curtiss Candy Levity Modern, consigned by Curtiss Candy Company Farms, Chicago, Ill., for $550. W. J. Nickerson, Wayzata, Minn., purchased seven head, including the second highest priced bull, McDonald Farms Instigator, consigned by McDonald Farms, Cortland, N. Y., for $500, and the two highest priced females, Boulder Bridge Odessa, consigned by Boulder Bridge Farms, Excelsior, Minn., for $675, and Iowa Hi-Acres Moregold, consigned by Hi-Acres Farm, Peosta, for $610.

Following is the sales list:

Wm. J. Baker, Mt. Pleasant, Iowa
Patricia of Iowagold $270
Peters' Benefactor Aloama 400
Miller Brown, Pattonsburg, Mo.
Sparky's Faith of Avondale 165
Patricia Ann of Oak Lawn 155
Drs. F. J. Crow & I. P. Irwin, Iowa City, Iowa
Peters' Benefactor Arlington (bull) 250
Curtiss Candy Company, Chicago, Ill.
Clover Glen Delora 485
Dennis Brothers, Farmington, Ill.
Elsie of Aitkin 400
Des Moines Drug Company, Des Moines, Iowa
Skyline Cheer 600
Crane Creek's Sunbeam 360
Amy's Lola of Smithdale 400
Grant M. Enlow, Fairfield, Iowa
Beatrice's Twilight's Camilla 255
Lady's Vivian of Avondale 200
Ronald E. Gibbs, Mt. Union, Iowa
Laddie's Rex Mahout Twilight 300
Rosedale Sylvia 450
Wm. Y. Gilmore, Jr., Lake Geneva, Wis.
Curtiss Candy Levity Modern (bull) 550
Elva of Iowa Hi-Acres 290
Boulder Bridge Peggoty 350
Joy's Jewel of Smithdale 400
Rosedale Marjorie 290
Old Farmstead Maude 535
Cutie's Coy of Smithdale 260
J. S. Kimmel, Davenport, Iowa
Boulder Bridge Client (bull) 400
Albert H. Kruse, Ackley, Iowa
Crane Creek's Darlene 250
J. Russell Lang & Sons, Grinnell, Iowa
Highland Place Teka 435
C. G. Lawyer, Marble Rock, Iowa
Rosebud Bonnie's Dimples 320
Highland Place Fashion 345
J. Lloyd Lee, Letts, Iowa
Velma Marie 235
Louise's Queen 270
Joe P. Muller, Omaha, Neb.
Crane Creek's Doris 300
W. J. Nickerson, Wayzata, Minn.
Skyline Hercules' Fashion (bull) .. 425
McDonald Farms Instigator (bull) 500
Old Farmstead Bessie 275
Boulder Bridge Odessa 675
Iowa Hi-Acres Moregold 610
Wynola Rosella 500
Elmwood Boots 400
Omar, Inc., Omaha, Neb.
Rosedale Sarah 200
L. H. Patterson, Marshalltown, Iowa
Monica's Flora of Avondale 140
Raymond L. Pollack, Adel, Iowa
Fairy Lady of Iowagold 225
Don E. Rains, Fairfield, Iowa
Adelia's Dot of Avondale 300
E. S. Robison, Lucas, Iowa
Teresa of Arbor Park 250
Harlan Stubbs, Iowa City, Iowa
Elcliff Katurah 600

P. M. Swartzendruber, Wellman, Iowa
Prince Czar of Rosedale (bull).... 250
Irwin Tietjens, Mason City, Iowa
Marketa of Sunnybrook..... 385
Oakwood Golden Bell..... 260
F. W. Woodward, Dubuque, Iowa
Grace's Valor's Rex June..... 410
Charles Young, Newton, Iowa
Lucile Maybird of Oak Lawn..... 140

New York State Meeting

THE annual meeting of the New York State Guernsey Breeders' Co-Operative, Inc., was held at Syracuse on April 27. B. J. H. Rikert, Business Manager, reported that he had been with the organization for 20 years and that from 1938 because of the State and Federal orders each year had become progressively harder. The actual total business of the Association was $1,856,843.77, or an increase of 10.94 per cent. GOLDEN GUERNSEY sales through pools were 8,553 quarts per day, or a decrease of 1.33 per cent, while the GOLDEN GUERNSEY sales through producer-distributors were 5,798 quarts per day, showing an increase of 25.43 per cent. The producer-distributor increase was mostly due to the large sales made by Woodside Acres, Syosset, L. I.

Mr. Rikert reported 66 paid members, 27 producer-distributor members and 345 milk contract members, making a total of 438. The Association has handled milk through two Guernsey Island plants. The purpose of these Islands is to promote and advertise GOLDEN GUERNSEY dairy products and utilize the surplus milk to the best possible advantage. Aside from these two plants they operate the Syracuse Guernsey Dairy that handled 10,415,-635 pounds during the past year. Of this amount, 58 per cent was sold in Syracuse and the balance shipped to the other markets. In the Coxsackie Plant a total of 9,024,213 pounds of milk was handled.

Henry M. Brown, president, spoke highly of the services of the Business Manager and his staff and the Board of Directors.

The election of officers was held in which five directors were reelected. They included: Harold Meaker, Fred Gordon, William K. Hepburn, A. H. Chambers and L. W. Reyngoudt.

Elsworth W. Bunce, manager of GOLDEN GUERNSEY, INC., reported on the activities of the National organization and The American Guernsey Cattle Club. He spoke of the splendid increase shown during the past year in all activities and in practically all states. He compared breed development over a period of 25 years.

One of the highlights of the annual meeting is the presentation of the production cups by William Jones. Bill is an institution by himself and creates good-will and entertainment in the presenting of the cups. He sketched briefly how the practice was started in 1917 and that he has had charge of the presentation since that time.

SINGLE LETTER CLASSES

1st, Fred H. Gordon, Brockport, on Nodrog Merry Quality, class G record, 146.87 per cent in excess of requirements; 2nd, Foremost Guernsey Association, Inc., Hopewell Junction, on Foremost Quantity, class G record, 146.73 per cent in excess of requirements; 3rd, Tarbell Farms, Smithville Flats, on Tarbell Farms Peerless Margo, class B record, 140.91 per cent in excess of requirements.

DOUBLE LETTER CLASSES

1st and grand champion, Estate James A. Burden, Woodside Acres, Inc., Syossett, L. I., on Wonder of Woodside, class AA, record, 170.86 per cent in excess of requirements (Mrs. R. M. Tobin was unable to attend the meeting and receive the cup personally because of her recent trip to California); 2nd, Foremost Guernsey Association, Inc., on Superb's Faithful, class AA record, 154.35 per cent in excess of requirements; 3rd, A. H. Chambers, Maple Lane Farm, Kingston, on Maple Lane Lucky Lass, AA record, 147.37 per cent in excess of requirements.

TRIPLE LETTER CLASSES

1st, Foremost Guernsey Association, Inc., on Flying Horse Select Primrose, DDD record, 128.33 per cent in excess of requirements; 2nd, Tarbell Farms on Tarbell Farms Peerless Patria, GGG record, 90.36 per cent in excess of requirements; 3rd, Estate Miss Elizabeth Douglas, Tilly Foster, on Horse Shoe La Lillian, AAA record, 89.22 per cent in excess of requirements.

HERD IMPROVEMENT CLASSES

1st, Arthur S. Blanchard, Ontario, on Open Hearth Julia, GHI record, 127.29 per cent in excess of requirements; 2nd, Miss Florence P. McIntosh, Cayuga, on Strathbran Rhonda, class AHI record, 75.19 per cent in excess of requirements; 3rd, Lynn R. Tuttle, Frankfort, on Gazlay Farms Jean, class GHI record, 50.71 per cent in excess of requirements.

The managing editor of the Journal gave a short talk on Journal problems.

Discontinues Herd

H. P. DEMING, Elm Tree Farm, Winsted, Conn., has sold his entire herd because of a disastrous fire that occurred in December.

Mr. Deming is one of the older breeders in Connecticut founding his herd with Bellfounder stock and following that line of breeding for many years. In 1926 he made a class leader, Elm Tree May Belle, that placed third in GGG. She was the youngest daughter of Falcon's Cavalier, A. R. Another daughter, Elm Tree Belle, almost qualified as a class leader in DDD. Of the first 25 calves sired by Falcon's Cavalier, 19 were heifers.

Mr. Deming started many breeders with Guernseys, not in a large way because his herd was of the small farmer type, but he would sell a bull and three or four heifers or two or three foundation cows and encourage the buyer to continue in building his herd. Many breeders in New England and Pennsylvania owe their existence in Guernseys to H. P. Deming.

He won the Agard Trophy, a silver cup offered by Charles G. Agard for the best dairy cow exhibited at the Riverton Fair, in 1931 for the second time. He was also president of the Connecticut State G. B. A. and has been quite active in Guernsey affairs in the Nutmeg State.

Idaho's First Consignment Sale

OVER 300 Guernsey breeders and friends from Idaho, Utah, Washington, Oregon and California witnessed Idaho's First Consignment Sale held at Boise on May 2. The interest in better cattle, indicative of the quality being bred in the "Gem" state, was forcibly brought to the attention of everyone when 30 head sold for $18,040, an average of $601.33.

High cow, a two-year-old consigned by A. L. Reed of Meridian, Idaho, Belle of Aldahome, by Nancy's Darigold Peerless and out of Beth of Aldahome, was bought by S. E. Brookover of Boise for $1,075. Contending bidder was Mrs. N. V. Sanders, Kaysville, Utah.

Second high cow, Bonneville Zerena with a record of 483.9 lbs. of fat in class EEE, by Fircrest Marshall, was consigned by Charles Pritzl, New Plymouth, Idaho, and purchased by W. K. Harrell, Boise, for $1,000.

High bull, Templar of Thousand Springs, by Green Meads Country Squire and out of a Franchester Reflector daughter, Terry of Thousand Springs, was bought by Bernard Eastman, Payette, Idaho, for $950. Runner-up was L. L. Breckenridge Co., Twin Falls, Idaho.

Largest buyer was Roy S. White, New Plymouth, Idaho, who took five head for a total of $2,515.

Out of state buyers included Mr. and Mrs. N. V. Sanders, Kaysville, Utah, who purchased Westlynn Honor, a granddaughter of Little Lady of Willowood with seven A. R. daughters, one of the good foundation cows in the Pritzl herd, at $800, and Gem View Trudy, a bred heifer by Lad's Phyllister of Middale, at $700. Ralph J. Chadwick, North Ogden, Utah, selected Maxine of Thousand Springs, a bred heifer by Green Meads Country Squire, at $900.

The sale was sponsored by the Idaho Guernsey Cattle Club, with Charles Pritzl selected as chairman and manager. Auctioneer was Col. Earl Walter, Filer, Idaho, assisted in the ring by Col. Church of Caldwell, Idaho, and Chuck Cook, Western Farm Life representative, Denver, Colo.

Following is the sales list:

Domingo Asumendi & Sons, Nampa, Idaho	
Valley Pride's Cecilia	$700
Aldahome Gwendolyn	500
Wilbur Boehlke, Buhl, Idaho	
Romeo's Princess of Prestdale	600
Peggy's Dina	835
L. L. Breckenridge Co., Twin Falls, Idaho	
Ashmere's Ben's Fallon (Bull)	325
Izalia L. of Prestdale	650
S. E. Brookover, Boise, Idaho	
Belle of Aldahome	1,075
King's Dimple Dolly	600
Leader's Mildred of Jusamite	435
Ralph J. Chadwick, North Ogden, Utah	
Maxine of Thousand Springs	900
Juan & Ira Dillon, Caldwell, Idaho	
Idagem Truman's Elouise	350
Bernard Eastman, Payette, Idaho	
Templar of Thousand Springs (Bull)	950
J. W. and H. L. Fosnot, Caldwell, Idaho	
Toponis Galore's Canary	345
Ashmere's Tom's Dixie	510
Frank and Marion Golden, Boise, Idaho	
Marshall's Iva of Rosewall	725
W. K. Harrell, Boise, Idaho	
Bonneville Zerena	1,000
Lester Hendrix, Meridian, Idaho	
Marymoor Lena May	675
Delton Irish, Boise, Idaho	
Goldendale Prince Louis (Bull)	300
Frank L. Merrill, Boise, Idaho	
Freer Acres Bonnie Bell	510
Charles J. Pritzl, New Plymouth, Idaho	
Toponis Galore's Lila	660
Joe Pritzl, Payette, Idaho	
Zia of Thousand Springs	810
A. L. Reed, Meridian, Idaho	
High Line Faith	300
N. V. Sanders, Kaysville, Utah	
Gem View Trudy	700
Mrs. N. V. Sanders, Kaysville, Utah	
Westlynn Honor	800
Frank Thornton, Boise, Idaho	
Jewel's Royal of Jusamite (Bull)	270
Roy S. White, New Plymouth, Idaho	
Gem-View Omar's Queen	600
Amy of Kaley Farms	600
Ashmere's Diane	300
Idagem Galore's Crystal	525
Idagem Truman's Pansy	490

Arkansas State Sale

THE purpose of the Arkansas State Sale was to bring into Northwestern Arkansas a substantial group of registered Guernseys with a view to enlarging and increasing the foundation of the breed in that area. The sale at Rogers on May 3, definitely accomplished this purpose. Forty-nine head brought a total of $13,430, or an average of $274.08. Thirty-six of the 49 head stayed in Arkansas, among 25 buyers. Of the others, five went to Missouri, four to Oklahoma and two each to Texas and Kansas. Nine buyers purchased their first registered Guernsey female. The bulls were sold at the end of the female sale and were a good looking, well-bred lot.

Much of the credit for the renewed interest in Guernseys in this section must be laid at the door of P. H. Hogan, Fort Smith, who for the last several years has been secretary of the Arkansas G. B. A. Mr. Hogan, together with assistant secretary Lee Smith, Bentonville, F. P. Rose, Rogers, and C. A. Carnes, Farmington, were the sale committee. Mort Woods, Ardmore, Okla., managed the sale and with this committee did an excellent job of getting consignments. The sale was well supported in this regard by Meadow Lodge Farms, Gaylord Guernsey Farms, John Potts Farm, Primrose Farm, L. Larson and Sons, and H. Grady Sloan from Oklahoma; L. K. Earl and Son, George Nixon, Jr., St. Albans Farms, Sunnymede Farm and M. E. Wallis and Son from Missouri; and by Phil Fanning, Roy Dillard and The Sun Farms, from Kansas.

Mr. Rose was chairman of the local committee which, with the Chamber of Commerce of Rogers, did a marvelous job. More than a month ago the Chamber of Commerce sponsored a dinner primarily for the F. F. A. and 4-H Club dairy boys in the community. The night before the sale they sponsored another dinner for the consignors and the possible buyers which was attended by more than 100 people. Very satisfactory accommo-

dations were secured for the sale in the well appointed Armory.

The top of the sale, Rex's Susan's King Pharaoh, was a son of Langwater King of the Meads out of a daughter of Bournedale Rex. The dam of this bull, Meadow Lodge Rex's Susan, 469.1 lbs. of fat in class EE, was sold in last spring's Missouri State Sale for $750. She subsequently dropped this son by Langwater King of the Meads which the purchaser, Paul Phillips, Alix, Ark., is reported to have traded to Dr. E. N. Barton, Charleston, Ark., for a registered Guernsey cow, a bred heifer and a heifer calf, and Dr. Barton put this bull in the sale and got $650 for him from A. T. Crouch, Charleston. It would appear that the good that Kent Hayes has done by consigning this cow to last year's Missouri State Sale has lived on.

The top female was an attractive daughter of Wildwood Betsy's Actor, consigned by St. Albans Farms and purchased by George R. Nixon, Jr., Springfield, Mo., for $550.

One of the bulls consigned was Kenfleur's Butterfat King, the proceeds of which were given by H. C. Horneman, Danville, Ill., to the Arkansas G. B. A. in appreciation of the fine work that the organization is currently doing toward the promoting of Guernseys in Arkansas. The bull is by Kenfleur's Rose King and out of Ridglydale's Butterfat, 609.2 lbs. in class AA. He brought $275 from F. P. Rose, Rogers.

Mort Woods, Ardmore, Okla., managed the sale and read the pedigrees. Roy Johnson, Decatur, Ind., was the auctioneer, assisted in the ring by P. H. Hogan, Fort Smith, and Art Forhner, an unusually able local auctioneer from Siloam Springs. Max Hixson, agricultural editor of the Joplin Globe, assisted part of the time in the ring, while Paul Carruth, extension dairyman for the University of Arkansas, handled the slips.

Following is the sales list:

John D. Adams, Lincoln, Ark.	
King's Edna of John Potts Farm	$390
Sunnymede Pat's Sandy	225
Bob Albright, Rogers, Ark.	
Jo-Mar Superior's Venus	205
Mrs. Cora Belle Alderson, Westville, Okla.	
St. Albans Valbrook's Mid	285
R. A. Bass, Smackover, Ark.	
Fanning's Cherub	175
Bravery's Jo Ann of Sunny Kenn	190
S. A. Broome, Bentonville, Ark.	
Sunnymede Warrior's Prudence	300
Urban Brownlee, Van Buren, Ark.	
Sunnymede Philosopher's Noble (bull)	175
J. N. Caveness, Bentonville, Ark.	
Jo-Mar Honesty's Valentine	195
Mrs. Della Clark, Branch, Ark.	
Perfection Jewellette	350
J. C. Clawson, Rogers, Ark.	
Full Fashion	225
Wallis's Glenrose	175
Mrs. Richard W. Cooper, Rogers, Ark.	
Fairview Bravery's Ruthie	300
A. T. Crouch, Charleston, Ark.	
Rex's Susan's King Pharaoh (bull)	650
E. E. Dickhut, Rogers, Ark.	
Sun Farms Emperor's Susanne	260
L. K. Earl, Carthage, Mo.	
Nora Belle of Pleasant View	235
R. C. Frambers, Ft. Smith, Ark.	
Besse's Peggy of Clearview	285
Wallis's May Rose Sunbeam	300
E. G. Frashier, Rogers, Ark.	
Fanning's Lois	255
Jos. J. Griesemer, Billings, Mo.	
Meadow Lodge Climax's Saultan (bull)	470
Robert Charles Griggs, Mustang, Okla.	
Lucy's Lodge of Pleasant View	250
Robert Clark Griggs, Mustang, Okla.	
Meadow Lodge Minnehaha	295
Jack W. Hall, Farmington, Ark.	
Meadow Lodge Coleen	240
Earl A. Harris, Rogers, Ark.	
Cooper's Austria	270
O. R. Harris, Siloam Springs, Ark.	
St. Albans Grandee Sailor Lad (bull)	220
Sunny Kenn Bravery's Queen	230
H. L. Hays, Springdale, Ark.	
Socrates' Mary Jane	310
George R. Nixon, Jr., Springfield, Mo.	
Gayoso Betsey's Elizabeth	550
Andrew Pannell, Prairie Grove, Ark.	
Sun Farms Esquire's Freda	250
Sunnymede Pat's Kittie	215
Thurman Parsons, Springdale, Ark.	
Gay Faithful Supreme	320
Paul Phillips, Alex, Ark., and R. C. Frambers, Ft. Smith, Ark.	
Gaylord's Squire's Sentinel (bull)	225
John Potts, Norman, Okla.	
Primrose Valet's Wanda	165
Arnold B. Ratzlaff, Newton, Kans.	
Jo-Mar Toreador's Coral	240
Sloan's Princetta	245
F. P. Rose, Rogers, Ark.	
Kenfleur's Butterfat King (bull)	275
C. M. Russell, Rogers, Ark.	
Larson's Countess Liberty	255
Sunny Kenn Archie's Ina	355
Sunnymede Pat's June	230
Wallis's Alberta	250
A. F. Scheid, Whitesboro, Texas	
Gaylord's Climax Beauty	300
Gaylord's Lady Luck of Fortune	300
D. D. Shaddox, Rogers, Ark.	
Omega of John Potts Farm	300
Ruddell Strickland, Rogers, Ark.	
St. Albans Juror's Midge	225
Clyde Wilson, Bolivar, Mo.	
Dona Jane Fairmaid	300
Sun Farms Emperor's Myrabelle	270
Jack C. Yates, Rogers, Ark.	
Nixon's Brilliant Flossie	300
Nixon's Brilliant Topsy	225
Sloan's Rose Royal	175

Tri-County Meeting

The Tri-County G. B. A., consisting of Warren, Vermillion and Fountain Counties in the state of Indiana, held a meeting in the court house at Covington, Fountain County, on April 25 for the 4-H Club members of the district. The meeting was presided over by Henry Jenner, president; and the interest shown by the 125 4-H Club members and parents present was certainly indicative of the work and interest fostered by the Tri-County Association under the guidance of A. J. Hessler, county agent. Mr. Hessler, who is recovering from an appendectomy, was unable to be present at the meeting.

Following dinner a short business meeting was held. Dr. M. C. Faust of Covington will be host to a field day for the 4-H Club group this summer at which the proper fitting and showing of heifers will be demonstrated. The committee in charge will be Dr. Faust, Paul Stockdale, and James Glover. For the best demonstration, Dr. Faust will award the winner with a calf out of one of his foundation cows and by a son of Coronation Rose King. The Indiana Condensed Milk Company will award a prize for the best rope halter made at the meeting.

The main speaker of the evening was W. J. Spearing, new field-man for the Indiana G. B. A., who spoke on how to fit and prepare a heifer for showing. Other speakers were: Lawrence Wright, field-man for the Indiana Condensed Milk Company, who stressed the value of pure bred animals in 4-H Club projects; Jack Ralston, Indiana State 4-H Club Leader, who spoke briefly on how to foster interest in 4-H Club work; and Arthur W. Telfer, secretary of the state association, who outlined briefly some of the proposed activities for the coming year.

Guernsey Under The Germans

The Manchester Guardian Weekly

COURTESY CARL R. ZOERB

IN peace-time, Guernsey's 45,000 inhabitants had so prospered that they imported six million pounds' worth of commodities annually from this country. Intensified tomato production and the breeding of the famous pedigree cattle enabled them to export four and a half million pounds' worth to this country in return. The Nazi invaders, however, could not fit Guernsey into the German-European economic system, and they restricted tomato production and introduced a much more varied cultivation. Whereas in 1939 the 1,200 tomato growers exported six million 12-lb. boxes and received from the various English markets prices ranging from 14s. to 4s. per box, according to the progress of the season, in 1943 a much smaller island crop went to occupied France at an average of 2d. per pound.

The plentiful pre-war supplies of tobacco, cigarettes, and wines (at half the English price) have long since disappeared. The only beverage on sale is French cider, and attempts are being made to grow the tobacco plant locally.

The island's 6,000 cars have gone to Germany, and a few horse-drawn buses provide the only transport from the country districts. The German-built railway round the island is used mainly for transport of granite from the quarries. Fifty thousand Britishers visited the island every year for a quiet holiday. They will be interested in the Nazi statement that "the former villas and seaside resorts of the English plutocrats have been changed into German fortresses."

Most of the shops in St. Peter Port have closed. The only business being done by the remainder is on a barter basis. The controlled press makes a special announcement of the arrival of supplies of writing-pads, nibs, and blotting-paper! As a concession, the Nazis released a limited quantity of leather so that the 1,000 islanders listed for deportation could have their footwear repaired before being shipped to Germany. "For Exchange" columns are indicative of conditions: "Rabbit, black and white, with six young, for tyre and tube 28 in. by 1½ in."; "Dried beans for workingmen's boots."

Occupation Reichsmarks are printed locally on newsprint. Silver coinage has gone—either hoarded or taken as souvenirs. An inspired leading article in the island newspaper writes of the appreciation in value of the Reichsmark in Guernsey and advanced a plea for a change to a single system of currency, on the ground that the only dealings with the outside world are made in countries where the German Reichsmark prevails. Whatever currency is used during the occupation, Guernseymen, whether still in the island or not, are becoming increasingly mindful of the fact that the States of Guernsey have been compelled to build up a debt of £4,000,000 from the English banks on the island. This growing liability is the price of the compulsory support of the occupying force of Nazis. Since the island wealth was computed at £11,000,000 in 1938, it will be seen how far the Nazi have gone towards completely stripping the island of its assets, bearing in mind that half the population were evacuated in June, 1940.

Refugees who left businesses behind them, however, are reassured that the States are the custodians of their assets, and there is some evidence that all stocks were commandeered at cost plus 10 per cent, and that a credit is standing to their account in a Guernsey bank.

Now without wireless sets, the islanders have to rely for their news on the German-controlled press.

Rations are stated to be on the same basis as in France, but it is evident that when meat is available at all it becomes the subject of a special press announcement. This explains many of the messages emanating from the islanders referring to the monotony of a vegetable diet. Fuel is scarce and gas rationing is stringent. Three hundred cubic feet weekly is allowed for cooking in a household of two.

Three separate communities live side by side: the Nazis, who have first claim on everything, the islanders who have small and uncertain rations, and the imported labour force, of whose living conditions little is known. The last number, 7,000, includes Chinese, Poles, Dutch, Russians, and Norwegians. They arrived in a starving condition, clothed in cement bags. The imported labourers work on the fortifications, which the Nazis claim to be "a frontline fortress of steel and concrete."

The fate of the Guernsey cattle left in the island is a matter of interest to breeders everywhere. In the United States alone 380,000 pure bred Guernseys were registered during the ten years preceding the war, and a million more carry some Guernsey blood. The Germans so far have not taken any of the herds away, but some cattle have certainly been imported from France. No cattle breeding is allowed without a permit, and there is no evidence that the quality of the Guernsey has been impaired by mixed breeding, but the importation of any cattle is at complete variance with the peace-time policy of the island breeders.

GORDON HALL

Purchasing Agent ***Consultant***

For a number of years I have cooperated with owners and managers in founding and developing herds. I believe this work has been profitable to them, at least all are on a sound basis, and that I can be of equal help to others.

Princeton TEL. 1895 **New Jersey**

SUPPLIES AND SERVICE

Hoof Rot, Thrush-Canker, Calk Wounds

APPLY Dr. Naylor's LINITE —a thorough treatment for stubborn conditions. Antiseptic poultice liniment—easy to apply, prompt in action. For horses and cows. Per bottle, $1.00.
At dealers or by mail postpaid.
H. W. Naylor Co., Morris, N. Y.

Dr. Naylor's LINITE

Performance Records and Pedigrees At Your Fingertips

If you have cows on Advanced Register test, write pedigrees, and sell breeding stock, you will find the Performance Register an indispensable addition to the farm library. The volumes are as easy to use as a dictionary.

Performance Register Vol. I	$8.00
42-43 Summary	$3.00

Supplementary Quarterlies will be mailed free to all subscribers.

Order direct from
THE AMERICAN GUERNSEY CATTLE CLUB
Peterborough, N. H.

4 ounces $1.00
1 Pound $3.00

BOSTON BALM is guaranteed to help **PREVENT CALFBAG**

Use 24 or 48 hours before freshening. Money back if you are not pleased.

BOSTON BALM CO., Brookline, 46 Mass.

Get Your Calves off to a Flying Start

Use **ANADEX** CALF CAPSULES

The new nutritional approach for preventing and correcting calf scours.
ANADEX is based on research at the Wisconsin Experiment Station.
Give ANADEX the day the calf is dropped and continue till the calf is through the critical first two or three weeks. Easy and economical to use.
25 capsules $1.00; 100 capsules only $3.25 prepaid.

NUTRITION PRODUCTS CO.
Dept. E, AURORA, ILLINOIS

STEWART RIVERS LIVE STOCK SALES

ADVISORY SERVICE
Tel. 1432 - J
Fredericksburg, Va.

"KANT-KOM-OFF"

COW COVERS — PATENTED

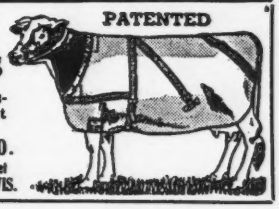

Write for illustrated price list

R. LAACKE CO.
1646 N. Third Street
MILWAUKEE, 12, WIS.

MASTITIS IS BEING CURED

We have a complete line of latest effective treatments. Write us for particulars.

ANCHOR SERUM CO. INDIANAPOLIS, IND.

TRUCKING

From Eastern Sales and at all times. Much experience—own a herd of Guernseys.
MEADOWBROOK FARMS
M. E. McGuinn
R. F. D. 5
Spartanburg, South Carolina

Cut your BREEDING FAILURES

Don't slaughter your shy, slow, or seemingly barren breeders. Feed them VICTOR WHEAT GERM OIL. Users report breeding troubles corrected after one VICTOR feeding. Typical is C. G. A., dairy breeder, who writes, "I had a pure bred cow which I could not get with calf. Served her five times; then used wheat germ oil and she settled on the next service." Costs less than ½c per cow per day; costs you nothing if not satisfied with results. Send $16.50 for gallon, or $4.75 for quart. Shipment prepaid if cash accompanies order. Sunland Manufacturing Co., 204 N. W. Warehousing Bldg., Minneapolis 3, Minnesota.

Victor Wheat Germ Oil
SOLD UNDER MONEY BACK GUARANTEE

FRANKLIN Uterine Capsules
A valuable aid in removing afterbirth and treats septic infection. 3 capsules $1, 12 for $3, postp'd.
CATALOG FREE!
O. M. FRANKLIN SERUM COMPANY
Livestock Exchange Building — DENVER, COLO

STROHMEYER & CARPENTER, Inc.

Photographers of Animals
White Plains - Box 788 - New York

GLENN G. LECKY

Auctioneer
of Pure Bred Guernseys
Holmesville - Ohio

THE WAR WILL END SOME DAY

If we don't have what you want now, we may have it a little later. Let us know your wants.
CATALOG MAILED ON REQUEST.

THE **MOORE BROS.** CORP. ALBANY 7, N. Y.

FARM MANAGEMENT

Surveys, Budgets, Accounts, Tax Returns
Full or Partial Supervision of all Farm Operations, Livestock, Purchases
Send For Booklet
BURLINGAME, FIELD, PIERCE & BROWNE
Incorporated 1922
45 West 45th St. New York, N. Y. — 913 Turks Head Bldg. Providence, R. I.

SAVE THIS MILK

SAVE MESS AND MONEY, TOO — 1500 POUNDS

MANAMAR
CALF PELLETS AND CALF MEAL

- Save up to 1500 lbs. of milk per calf raised
- Every dollar invested in pellets or meal saves you $3 to $5 worth of milk badly needed for human use
- No mess of mixing gruel—no pails to wash nor water to heat
- See your local dealer, or write for details

PHILIP R. PARK, INC.
608 SOUTH DEARBORN ST., CHICAGO 5, ILL.

Please mention the JOURNAL when answering our advertisers

Looks Like a Good Feed...

BUT WHAT WILL THE CHICKENS THINK OF IT?

Soon after starting in the feed business, Wm. H. Danforth realized that you couldn't judge a feed just by the way it looked or by what was in it. The only way to be sure of quality results, he decided, was to ask the birds or animals first! That meant feeding each ration under farm conditions and checking results. This idea later resulted in the Purina Research Farm—the first and largest of its kind.

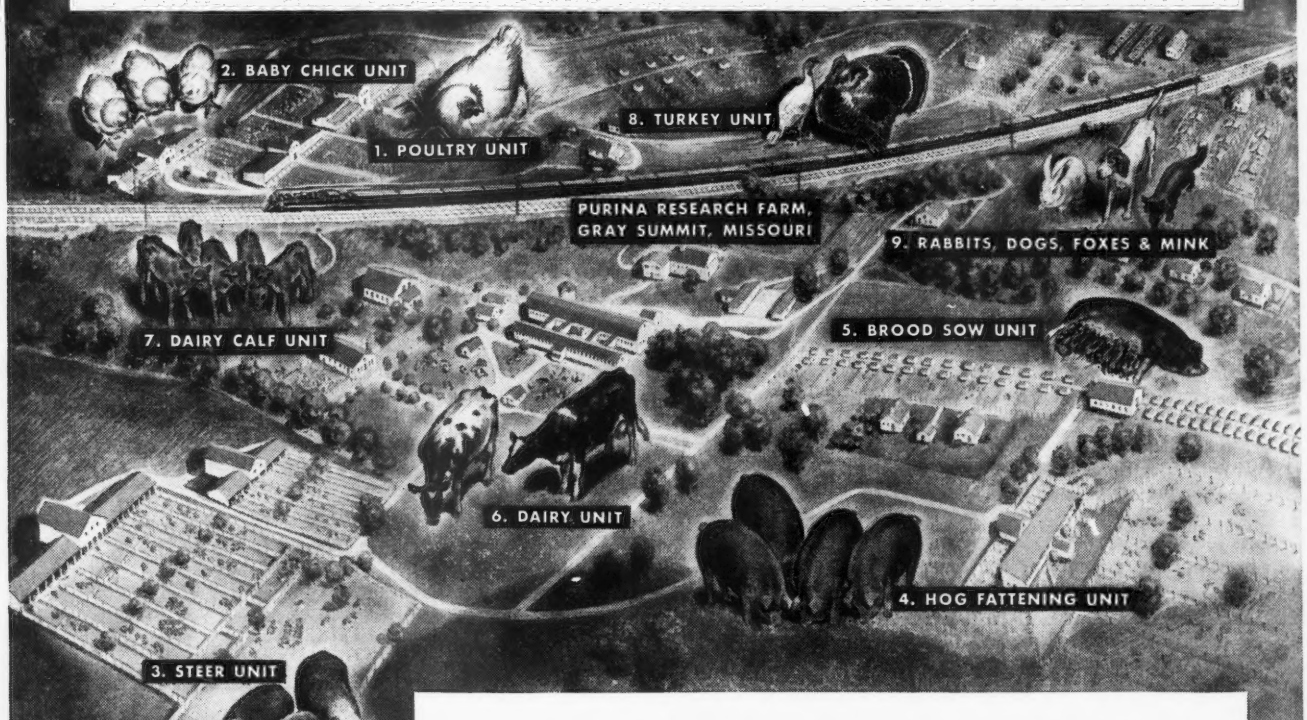

SOME FACTS ABOUT PURINA RESEARCH FARM UNITS

(See map above for unit names)

1. World's largest poultry research center... 3,000 layers, 10,000 broilers, and 7,000 pullets each year.

2. 26,000 baby chicks started on experimental rations here annually.

3. About 225 steers fed out annually. Each lot of 25 to 50 fed different rations.

4. About 1,250 hogs fed out yearly. Many exceed 200 lbs. in 6 months.

5. This unit set record of 17½ hogs marketed per sow in 1 year from 85 sows and gilts.

6. Average yearly production per cow in this herd raised from 6,000 lbs. to 12,116 lbs. in 14 years.

7. Pioneered the raising of calves on dry feed.

8. Over 5,500 turkeys raised annually. Breeder flock set record of 191 eggs per hen in 1 year.

9. All raised at the Purina Farm and better rations built for each.

50th ANNIVERSARY PURINA MILLS Wm. H. Danforth 1894-1944

YOUR LOCAL PURINA DEALER BRINGS THE RESULTS OF PURINA FARM RESEARCH TO *YOUR* FARM

Into every bag of Purina Chows, every Purina Sanitation Product, and into the profitable production programs outlined in Purina literature, go the new feeding and management discoveries, the results of the years of work at the Purina Research Farm.

All of these are made available to you by the Purina Dealer at the friendly red-and-white checkerboard store in your community. Whatever your feeding problem may be, call on your Purina Dealer—he's capable and willing to do his best. To help make the best use of feed supplies, ask him to fill out helpful Feed S-t-r-e-t-c-h-e-r Sheets on your poultry and livestock.

PURINA MILLS *and 7,000 Purina Dealers*

THE NEW IMPROVED MARVEL
Fertilizer and Seed Distributor

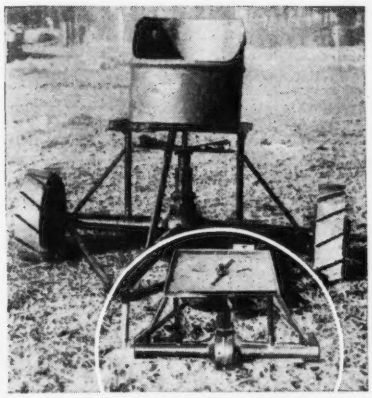

The Cattleman's Most Valuable Equipment. Will Last a Lifetime

The above picture shows one distributor assembled as it comes to you. The bottom cut (circled) is part of a machine with the drum detached showing false bottom to hopper, agitator, material valve ports and valve gauge lever. We do not furnish tires but furnish certificate whereby you may procure tires locally, (auto tires are used) or we can furnish steel banded, lugged wheels on machines that do not need tires. The machines having lugged wheels can be changed over to rubber tired machines at any time by locally purchasing wheels and hubs (Auto).

Developed especially for Pasture Improvement—Seeding—Citrus Grove Fertilization.

In cooperation with State Experiment Station Superintendent, State Agricultural and State Agricultural Experiment Engineers, we recently stopped all manufacture to make twelve distinct improvements in our Distributor. All parts metal, electrically welded or fabricated with bolts or set screws where necessary. The IMPROVED MARVEL is made of over sixty parts. Due to scarcity of materials two of these parts are second handed (Reconditioned Auto rear end and the Drum). To obtain materials we have men traveling the entire country. Our improvements make this the toughest, most durable piece of farm machinery for its purpose on the market.

Spreads all broadcast materials—Top Dressing-Nitrate-Phosphate-Lime-Slag-Commercial Fertilizers on Pastures—Oat and Barley Land—Poison Bait for Insects.

Plants oats, caley peas, grass seed or any similar broadcast crop. Throws thirty foot swath of fertilizer at rate of fifteen miles per hour. Will fertilize 200 acres per day. May be pulled behind wagon, truck, tractor, or auto. Container holds approximately 200 lbs. or 25 gallons. Every farmer has use for this machine for pasture improvement or seeding at every season of the year.

Now in use in over thirty states and many state Agricultural Experiment Stations.

ORDER TODAY — IMMEDIATE DELIVERY

Specify whether you want one for tires or lugged wheels.

Price $100.00
F. O. B., Demopolis, Alabama

Send check or money order or will ship Sight Draft Bill of Lading attached—Specify Bank drawn through.

Dealers Wanted

H. P. RANDALL MANUFACTURING CO., LTD.
P. O. BOX 272-E, DEMOPOLIS, ALABAMA

DAISY CATTLE MARKER

Patent numbers 2327823 and 2327824—Other patent claims allowed.

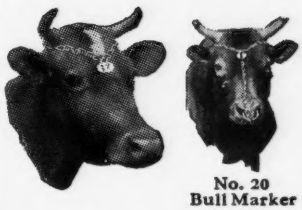

No. 20
Bull Marker

Standard numbers are stamped 1 to 300. Large numbers black inlaid. Chain and marker plate plated.

With Easy On—Stay On Markers You Will Know Your Cows and Calves

No. 17 for horns $6.50 per dozen. With Horn Connector $8.00 per dozen. With Connector the marker plate will always stay in the center of cow's head.

No. 18 used around neck $7.50 per dozen

No. 19 for calves and young stock $7.00 per dozen

No. 21 used around neck, market plate stands perpendicular, numbered on both sides **$9.50 per dozen.**

No. 22 for calves and young stock, same as No. 21 except shorter chain. **$8.50 per dozen.** The above numbers furnished assembled with adjustable chain. Postpaid. Sample mailed for **60 cents. Please tell us what breed cattle you have when ordering.**

No. 20 Combination Bull Marker furnished assembled, adjustable chain. He is easily handled with this attractive combination marker. **Price $2.50 Postpaid.**

Manufactured by

Golden Arrow Farms — **Box 7, Dept. G, Huntington, Indiana**

Lush GREEN PASTURE
is no insurance against mineral deficiency

The stimulating "kick" which new spring pastures give to production is often deceiving. Experienced dairymen now know this. To insure against mineral deficiencies, minerals must be fed—right through the summer. That's why so many dairymen stick to the year-round feeding of - - -

Near's MINRALTONE
With VITAMIN D
A MINERAL FEED SUPPLEMENT

Pastures vary and decline. The green grass of summer is no substitute either for graining or minerals. Near's MinRaltone, with Vitamin D, contains 10 *Essential Minerals* in recommended quantities and proportions. Fed in summer, it is most valuable insurance against fall and winter breakdowns due to mineral deficiencies.

To learn why it pays to feed MinRaltone in summer, mail coupon.

NEAR'S FOOD CO., INC. of BINGHAMTON, N. Y.

NEAR'S DIJEX-TONE

Digestive Tonic Aid and Mineral Supplement

For the ailing cow, the subnormal critter or freshening cow, keep a drum of Near's DIJEX-TONE. It's a combination of Near's minerals, Vitamin D, digestive tonic aids and medicinal appetizers. Easy, inexpensive to feed, a big money-saver and sometimes a life-saver.

NEAR'S FOOD CO., INC.
Dept. S, Binghamton, N. Y.

Without obligating me, send me literature on why Near's MINRALTONE pays, and a feeding program for my stock.

I have a dairy of.....cows, ...young stock.
(Give number of each.)

Name .....

Address.....

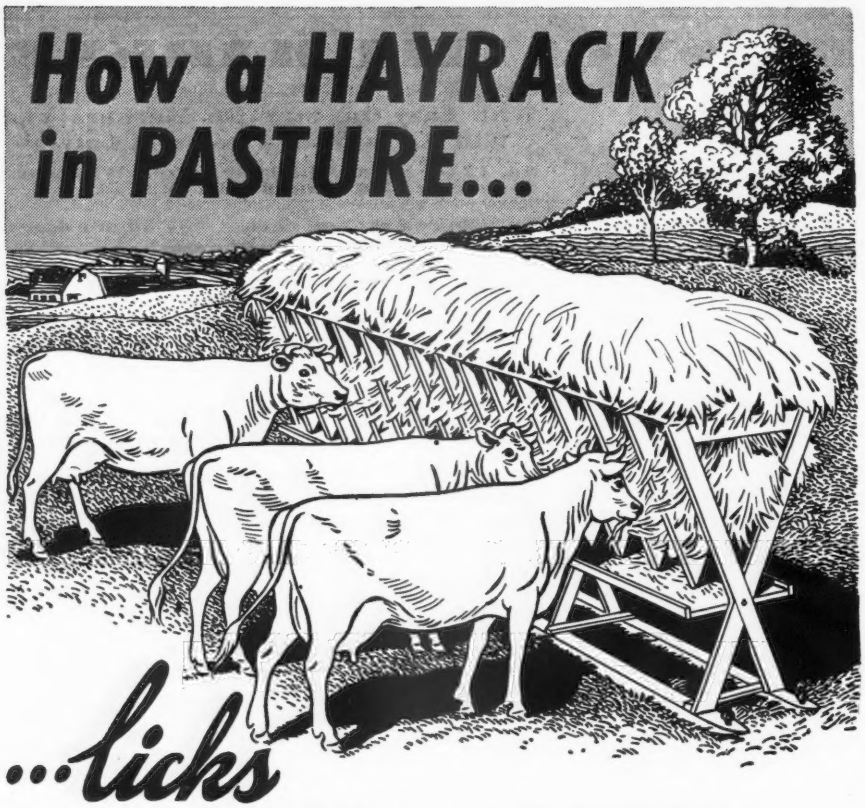

...licks

SUMMER SLUMP

GOOD PASTURE is rich in vitamins and proteins . . . and is one of your cheapest feeds. Yet, in spite of all these advantages, improper use of pasture is a direct cause of lowered milk production and profit in many herds.

Nearly all drops in milk production, which occur during the pasture season, are due to this simple fact—*the cows do not get enough to eat.* If the grass is cropped short, or if it is burnt by hot sun and dry weather, your cows cannot get enough to eat. If the pasture is lush and full of water, the cows will stop eating before they have secured their full intake of roughage.

Placing a well-filled hayrack in pasture or exercise lot so that the cows can have all the hay they will clean up . . . in addition to pasture . . . is helping many dairymen to lick summer slumps.

Cows Need Both Hay and Grain With Pasture

Where the regular barn or winter amount of Larro Dairy Feed is fed to cows on pasture, a marked improvement in milk flow should be noted soon after the hayrack is put into use—and the condition of the animals is almost certain to be better.

Dairy farmers who are interested in building a hayrack similar to the one illustrated above can secure a detailed drawing and specifications from the nearest office of General Mills, Commercial Feeds.

GENERAL MILLS
Commercial Feeds
Dept. 10
MINNEAPOLIS **SAN FRANCISCO**
DETROIT **KANSAS CITY**

Larro
DAIRY FEED
★ ★ ALL OVER AMERICA ★ ★

Applicants for Membership

THE following Guernsey breeders have applied for membership in The American Guernsey Cattle Club:

DELAWARE: Pusey Passmore, Wilmington, recommended by Harold S. Schutt.

INDIANA: Claude R. Crooks, Lebanon, recommended by W. F. Duff & Son; Claude A. Potts, Lebanon, recommended by W. F. Duff & Son.

MARYLAND: Jesse J. Degering, Silver Spring, recommended by P. W. Browning.

MASSACHUSETTS: Chester E. Goodfield, Hardwick, recommended by George H. Timmins.

MINNESOTA: W. L. Taylor & Thelma Roberts, Frazee, recommended by A. Marckel.

NEW JERSEY: Saul Reinfeld, South Orange, recommended by Harry M. Pate.

PENNSYLVANIA: Robert Y. Moffat, Scranton, recommended by Frank M. Smith; Wm. A. Stoneman, Belle Vernon, recommended by George H. Patterson; The Church Farm School, Glenloch, recommended by Charles R. Meyers.

WASHINGTON: T. S. Talman, Orcas Island, recommended by Frank T. Meyer.

WISCONSIN: Orlin P. Craig, Mukwonago, recommended by William H. Basse; S. W. Gunderson & J. M. Hammer, Spring Valley, recommended by George McKerrow & Sons Co.; Archie D. Jenkins, Waukesha, recommended by L. B. Stevens; E. C. Phillips, Mukwonago, recommended by C. H. Hulburt; Nick Skrede & Son, Readstown, recommended by Charles L. Hill; Homer & Chester Williams, Waukesha, recommended by John H. Williams.

FOR RENT or On Share Basis

Dairy farm less than 1 hour from New York City. 50 Registered Guernsey cows now on test. 3 Bulls. Modern equipment. Modern barn, 2 cottages. Over 100 beautiful acres. Lake and Brook. Owner unable to devote time on account of illness. A good proposition for a responsible farmer. For further details write stating experience and financial responsibility.

Box 142
Guernsey Breeders' Journal
Peterborough, New Hampshire

This valuable A. R. cow

Milk 14804.6
Butter Fat 800.1, Class AA

can be insured for what she is worth—death from ANY cause

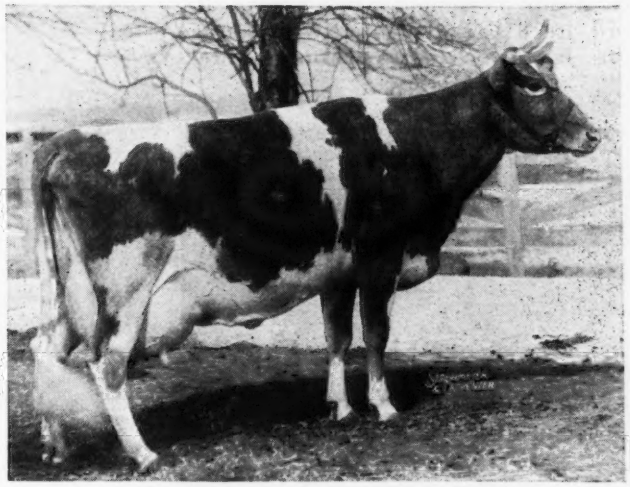

BLOSSOM OF MEYER FARM
Leahaven Farm, West McHenry, Illinois

A farmer recently wrote...

"I lost a valuable animal not long ago that I valued at $1,500, but my insurance only paid me $250."

Farmers are surprised to find that the "HARTFORD WAY" policy covers high-priced top animals with a death-from-any-cause full value protection, at small additional cost.

The Emblem of Dependable Insurance all over America

Write us for estimate blank and let us mail you approximate costs of special value coverage. You'll be pleasantly surprised, too.

HARTFORD LIVE STOCK INSURANCE COMPANY
W. H. TIMMONS, General Agent
410 North Michigan Avenue—Chicago 11, Illinois

Please mention the JOURNAL when answering our advertisers.

At Last —
THE PERFECT CALF NIPPLE

HEAVY DUTY
LONG LASTING

The Perfect Calf Nipple is designed and constructed to give long, rugged duty. It fits on a one quart or two quart bottle conveniently. Place your order for the Perfect Calf Nipples today and make sure you have a supply on hand for the duration.

Order Direct

Price—
2 for $1.00
Prepaid

DEALERS WANTED

Cut this ad out and take it to your local Druggist or Feed Store. Ask him to stock this nipple for your convenience. Notice to DRUGGISTS —These nipples cost NARD—A. O. T. Doz.

Write
EZELL LABORATORY
Dept. A
Bellflower, Calif.

Where to Buy Guernseys

A service to help buyer and seller of Registered Guernseys

RATE: $3.00 per inch.
No proof submitted.
All animals listed are for sale.

INDIANA

FOR SALE—Bull Calves. From such sires as: Langwater Golden, a proved sire; Golden Arrow Proud King, his dam's record, 20552.8 M., 812.3 F. Golden Arrow Duke's Memory, his dam's record, 19373.8 M., 965.5 F. "Cathedral Rilma," his sire, sired two world record cows. Golden Arrow Farms, Box 7, Huntington.

MAINE

FOR SALE—Service age bull, dark fawn, excellent type, born Dec. 31, 1942. Dam is daughter of Langwater Demon (a Merrymaker son) and has D. H. I. A. record of 8200.9 milk, 481.8 fat, average test, 5.8. Sire is Langwater Gold Dawn, by Langwater Midnight, out of Langwater Lorna; 15001.6 milk, 773.6 fat. (Her son sold in 1943 for $5,500.) Bang's and T. B. Accredited. Price $150. Mr. and Mrs. Paul Roehrig, R. F. D. 1, Westbrook.

MISSOURI

FOR SALE—Several outstanding bull calves 2 to 6 months of age, sired by Green Meads Justin, our herd sire. Justin is a son of Langwater County Squire, noted production sire with 3 daughters over 800 lbs. fat and 10 over 700 lbs. fat, as 2 and 3-year-olds. Justin's dam is Green Meads Queen Jalna; 12149.1 lbs. milk, 614.0 lbs. fat, Class GG; 15016.5 lbs. milk, 772.2 lbs. fat, Class AA. Queen Jalna is a daughter of Langwater King of the Meads with 34 daughters that average 12799.8 lbs. milk, 647.7 lbs. fat, all immature. Reasonably priced. Parminter and Sons, Lockwood.

Employment Service

For the duration of the present war, the Guernsey Breeders' Journal is offering a free employment service to both the employer and employee. Any breeder wanting a manager, herdsman, tester, or barn help may use this column, stating in not more than fifty words the kind of help desired, wages paid, and other inducements, together with address.

A person wanting employment may use not over fifty words in setting forth his qualifications and wages desired, also giving the address. In both cases the service is free. UNLESS OTHERWISE NOTIFIED COPY WILL APPEAR ONLY ONCE. PLEASE ADVISE, EACH TIME, IF YOU WISH COPY REPEATED.

Help Wanted: Married man to raise calves and young stock. Also help with outside work. State age, size of family and ages, experience with calf raising, experience with outside work including tractors, references. Lea Farm, Salisbury, Connecticut.

Help Wanted: Working herdsman to take complete charge of pure bred herd now being established. Must understand and be experienced in A. R. testing, breeding and management. Salary will depend on qualifications and ability. Wonderful opportunity for right party. Geo. O. Sutton, 1030 National Press Building, Washington, D. C.

Help Wanted: Herdsman to take charge of progressive herd of 100 registered Guernseys. Responsible only to owner. Must be capable, willing and experienced in feeding, calf raising, fitting for shows and sales, etc. Modern equipment, clean herd. Modern, new house. Good help. Located 10 miles from Washington, D. C. State experience and wages wanted. Henry H. Carter, Rockville, Maryland.

DO YOU NEED ANY FARM HELP?

For the Eastern Area, from time to time we can supply highly qualified herdsmen and farm managers from men who register with us. Write or visit. War Manpower Commission, U. S. Employment, Service. Metropolitan Farm Placement Office, 44 East 23 St., New York 10, N. Y.

SARGON Breeds Fine Daughters

Green Meads Sargon 211402, A. R.; Sire, Langwater King of the Meads, A. R.; Dam, Green Meads Thelma, 13518.8—740.7—D. Sargon, our senior proved herd sire, 8 A. R. daughters with average increase over dams of 103 lbs. fat, converted to maturity, three-time milking.

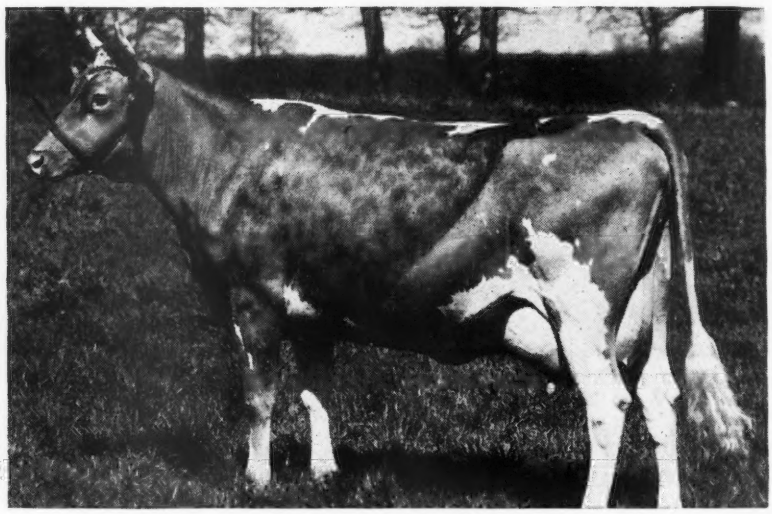

ADELMER'S SARGON ERMA 658246

"Erma" combines the blood of our two best lines—the Edith and Honey Sweet families. Her dam, Tianna's La Noce Kosette is by La Noce's Maxim (the sire of Tianna's Edith) and is out of Tianna's Honey Sweet, 14212.2—671.1—GG.

Erma just finished an A. R. record of 10105.5—487.8—GGG. (Held for registration of calf). She is now starting on retest and is milking 55 lbs. two-time milking.

ERMA'S UDDER

Beautiful udders are characteristic of Sargon's daughters. Their udders usually show improvement over their dams. Above photo shows udder of Adelmer's Sargon Erma.

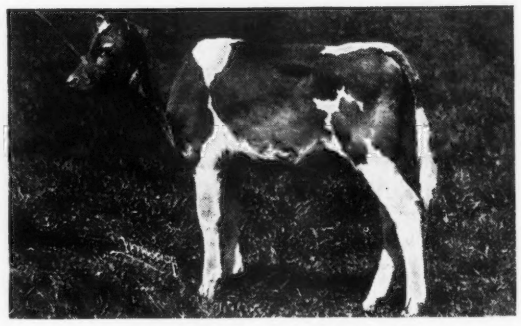

ERMA'S BROTHER

Burton Lane's Sargon Idol full brother to Adelmer's Sargon Erma. This outstanding young bull is being retained in our herd. Erma also has a full sister.

Sargon breeds outstanding bull calves which are frequently for sale

BURTON LANE FARMS

CONWAY ROAD, LAKE FOREST, ILLINOIS

OLIVER M. BURTON
Owner

Our herds are built on outstanding cow families.

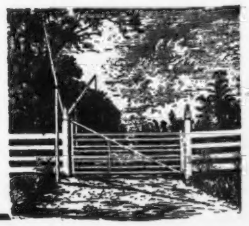

STERLING FARMS

The Four Stars of our Breeding Program

McDONALD FARMS GLADIATOR

Sire: FOREMOST PREDICTION, A. R. Sire of 7 firsts at the 1941 National Dairy Show. Noted as a sire of show ring winners and good udders. His three nearest dams have all held world's records.

Dam: FOREMOST JENAVEVE, 12448.5—634.4—AA. Record completed at 10 years of age, 3 A. R. daughters with 683.8—GG; 698.1—A; 587.8, respectively. McDonald's Farms Valor is out of her "Prediction" daughter, Foremost Mattie.

ANTIETAM GYPSY COUNT

Sire: LANGWATER VAGABOND, A. R. A son of Langwater Countryman, A. R., and out of Langwater Valencia, 13623.7—763.8—E; 17508.9—952.7—A. He comes from the same female line as Langwater Valencian.

Dam: BRIGHT LAD'S JANE, 17390.2—766.9—BB. She is a double granddaughter of Mixter Hardwick, A. R. that is by Mixter May Royal, A. R., out of Mixter Faithful, 6 A. R. sons, 5 A. R. daughters.

COUNT STERLING

Sire: LANGWATER ROMULUS, A. R. Full brother to Langwater Countryman, A. R. (Herd Sire at Langwater and Sire of Langwater Vagabond, A. R.)

Dam: COLDSPRING'S HARDWICK'S ALICE, 15597.3—698.0—D; 15784.5—712.7—A. She was sired by Hardwick's Royal, A. R., and is out of Foremost Kanita, 12449.9—657.7—D.

CAUMSETT STERLING

Sire: LANGWATER COUNT, A. R. Two daughters, twins, sold for $2,000 apiece in the 1943 Trenton Guernsey Sale. His 7 neares tdams average 14536 milk, 720 fat. He traces 54 times to May Rose 2d.

Dam: CAUMSETT BELMA, 13112.7—648.1—GG; 18038.2—852.5—AA. A daughter of Mixter Thor, A. R., that is by Mixter May Royal, A. R., out of Mixter Barbara, A. R. She is line-bred through her dam to Langwater Foremost, A. R.

You can't go wrong with a Sterling bred bull

WRITE TODAY

ALDERSON, PENNSYLVANIA

JOHN COWAN, Herdsman — ELLIS SWINGLE, Farm Superintendent — A. J. SORDONI, Owner

Angus

NORWOOD FARMS

Guernseys

Suffolks

Guernseys Rich in the Blood of Langwater Plato

FREWVALE SUPREME

Ready now for delivery to your Herd. He is a distinctive young bull born June 23, 1943, by *Steadfast's Pride of Frewvale* and out of *Lady Beautiful of Frewvale.*

Steadfast's Pride of Frewvale's Sire, Plato's Steadfast of Frewvale has 6 A. R. daughters including Steadfast's Ann of Frewvale; 12154.2—530.6—F and Steadfast's Eliza of Frewvale; 13620.0—551.2—G.

His Dam ——————→ *Her Full Sister*

LADY BEAUTIFUL OF FREWVALE
10729.2—504.0—GG
Sire: LANGWATER PLATO
Dam: COVENTRY LADY COMELY

PLATO'S LADY COMELY OF FREWVALE
11564.5—580.9—GG

All the way back Frewvale Supreme has rich type and heavy production

WRITE NOW FOR FURTHER PARTICULARS

Southdown

ACCREDITED 46617 . . . NEGATIVE 3351

W. A. FREW, Owner

W. F. ADAMS, Superintendent

Quarryville, Pennsylvania

Hampshires

45 Registered Guernseys • 45 Registered Guernseys

THE BEAVER CREEK DISPERSAL SALE

J. L. HUEY, *Owner*

With Consignments from BRITTONY, RIEGELDALE, EDISTO, SUNSHINE, HILL TOP, COKER FARMS (Dr. Grady N. Coker, Owner) and J. L. BECKWITH.

At Chester County Fair Grounds, Chester, South Carolina

Friday, June 30, 1944, 12:30 p. m.

The Beaver Creek Herd consists of 20 daughters of the outstanding bull, Riegeldale Charlotte's Major, daughters on test. Charlotte's Major is sired by Quail Roost Valor's Major, A. R., 10 A. R. Daughters, and is out of the outstanding brood cow, Douglaston Charlotte, A. R., 9682.0—502.0—GG; 12505.0—634.7—BB; 15439.3—748.3—A. About half of this group will be in milk as 2 and 3-year-olds, the balance bred heifers or heifers ready to breed. Also 2 young daughters of Quail Roost Valor's Assurance, the sire of Sunny Hill Valor's Gloria, 12011.1—667.4—G. This is an outstanding group of young females and merit the careful consideration of every Guernsey Breeder.

Also in the Sale:

The entire small herd of J. L. Beckwith consisting of:

2 splendid daughters of Quail Roost Prince Carol
1 daughter of Hector Resolute King
1 daughter of Sir Peter of Riverside
1 daughter of Hector's Silver King

FROM BRITTONY:

2 bred heifers, 1 a daughter, the other a granddaughter of Hazelwood's Hector, A. R.

FROM SUNSHINE:

A splendid fresh 2-year-old by Quail Roost Lucky King.

FROM HILL TOP:

A 3-year-old by Butler Island Majesty Ace, A. R.

FROM RIEGELDALE, WARE SHOALS, SOUTH CAROLINA

A fresh daughter of Riegeldale Valor's Major
3 bred heifers by Ward Acres Gentleman

FROM EDISTO FARMS:

2 daughters of Edisto Farm's Champion
1 daughter of Edisto Farm's Desire
1 daughter of Appin's Manager
1 daughter of Florham Conveyor

FROM COKER FARMS:

(Dr. G. N. Coker, Canton, Georgia, Owner).
Several choice open heifers.

FROM THE HERD OF T. P. MILLS:

2 bred heifers, both by Sunshine's Governor, 4 A. R. daughters.

For Catalog Address:

Geo. B. Salley, Sales Manager, Orangeburg, S. C.

Phones: Office 133 - Night 330

SALLEY SALES SERVICE

Satisfactory Southern Sales

CONSIGNED TO
Georgia Guernsey Breeders' Association
Promotion Sale, June 19, 1944

'KLONDIKES' — A BULL AND A HEIFER

HAMLET'S SHEIK Born: March 15, 1943

Sire: KLONDIKE HAMLET has 1 A. R. daughter, Hamlet's Fay, 11445.3—607.3—G and 9 daughters now on test. He is by Klondike Hollimost, A. R., 15 daughters with 16 records averaging 11152.4—538.9. All immature including Klondike Molly, 15417.7—693.2—DD. His dam is Klondike Koraline, 12712.7—576.2—D, sired by Argilla Knight, A. R., 62 tested daughters with 97 records averaging 11841.9—590.2.

Dam: PRIVATEER'S MAIDEN, 9808.8—511.7—E. She is sired by Klondike Privateer, A. R., 16 tested daughters with 24 records averaging 9961.4—498.0, all immature. Her dam is Maid's Queen of Cornwell, 7864.0—414.9—AA, that has 2 A. R. daughters, Privateer's Queen, 9645.5—441.8—F and Privateer's Maiden, 9808.8—511.7—E.

PRIVATEER'S TOMMIE'S BELLE—Line-bred to Klondike Privateer.

Sire: PRIVATEER'S TOMMIE, a full brother to Gold Tulip, 11475.2—618.3—B. He is by Klondike Privateer out of Tulip's Gold of High View, 10504.1—531.8—A with 2 tested daughters, Gold Tulip, 11475.2—618.3—B and Cleo's Jessie, 10476.2—562.2—DD.

Dam: HAMLET'S MARGUERITE, 1584.8—67.04—G—59 days. She is by Klondike Hamlet out of Privateer's Betsy, 10535.2—576.6—DD that was sired by Klondike Privateer out of Watershed's Belle, 14744.0—714.6—AA.

Parker's Guernsey Farm
DUBLIN, GEORGIA
D. I. PARKER, Owner

For Sale...

BULL CALF

Dropped September 23, 1943

He is bred right

Sire: JOAN'S CRUSADER, A. R.
A son of **Pencoyd Crusader** out of an A. R. daughter of Crusader.

Dam: NADINE OF GINGKO LANE
Will be tested next time she freshens.
She is sired by a son of Valor's Fashion, A. R., that is by **Langwater Valor, A. R.**
Dam: Fanya's Elaine, A. R.
A daughter of Joan's Crusader, A. R. that is by **Pencoyd Crusader, A. R.** out of an A. R. daughter of Crusader.

Send for price on this Crusader bred calf with the infusion of Valor blood.

Farm Fields

R. F. D. 4 - Wytheville, Virginia

HAROLD P. STREET, Owner HAROLD P. STREET, JR., Mgr.

Fritzlyn Bred Sires Come Through

FRITZLYN STAR GIFT, A. R.

was purchased by John H. Fredrich, Appleton, Wisconsin. Several daughters of Star Gift were purchased by the A. C. Levis Estate, Dundee, Illinois.

These were later purchased by the Curtiss Candy Company.
Typical STAR GIFT daughters

	MILK	FAT	CLASS
STAR GIFT'S IRIS BEAUTY	12057.2	701.1	C
STAR GIFT'S GOLDEN QUEEN	12664.0	650.3	EE
STAR GIFT'S PRINCESS	12838.4	596.3	D
STAR GIFT'S GOLDEN ROSE BUD	11415.1	532.4	BB
STAR GIFT'S GOLDEN SUNFLOWER	9591.9	548.0	DdD

We can offer other equally well bred bull calves that have the same possibilities of developing into good proved sires like Star Gift.

For Sale... Bull Calves out of our best A. R. cows and sired by

VALOR'S FASHION, A. R.; FLORHAM RAMPART, A. R.; FLORHAM JUPITER, A. R.; ANTIETAM GYPSY KING or FRITZLYN XMAS GIFT.

FRITZLYN FARMS • Pipersville, Pennsylvania

WM. F. FRETZ, Owner *Federal Accredited 43775 ∴ Bang's Free Certificate 385* G. E. LEWORTHY, Manager

ONE BLACK SHEEP

among the daughters of

Langwater County Squire 216866

Langwater County Squire 216866
23 A. R. Daughters, 3 above 800 lbs. B. F., 12 above 700 lbs., 3 class leaders, all in 2-year-old classes.

For over two years we have advertised that no daughter of Langwater County Squire ever made less than 12000 lbs. of milk on test. This held true for 25 A. R. records on 22 A. R. daughters but now a black sheep has appeared. Green Meads Lady Aster, a two-year-old daughter of Langwater County Squire, has recently finished a record of 11572.9—654.9—GG. (Held for registration of calf).

• • •

We imagine there are herds and herd sires that would be very proud of two-year-old daughters with records which equalled Green Meads Lady Aster and we agree that black sheep Guernseys like Lady Aster are good enough to keep in any Guernsey herd.

• • •

To partially offset this one record of less than 12000 lbs. of milk, we are pleased to report that Green Meads Lady Fae also recently finished a record with 15287.9—756.9—CC. This makes the 12th record above 700 lbs. for daughters of Langwater County Squire.

• • •

We still believe that no other living Guernsey sire can show such uniformly high production from all of his daughters as does Langwater County Squire.

• • •

We have for sale two small sons of Langwater County Squire out of dams with records above 600 lbs. butter fat and one out of a cow with 779 lbs. butter fat.

23 A. R. Daughters, others on test
26 A. R. records, 24 immature

*Green Meads Lady Willow
15344.0—815.5—GG

Green Meads Lady Wilma
13864.0—661.9—GG
17213.9—804.3—AA

*Green Meads Lady Desire
14864.8—800.8—FF

*Green Meads Lady Topaz
14178.2—794.3—FF

Green Meads Lady Fae
15287.9—756.9—CC

Green Meads Lady Penelope
14950.6—715.1—G
14556.7—750.1—DHI

Green Meads Lady Delight
14165.7—747.7—EE

Green Meads Lady Devotion
13911.2—737.3—EE

Green Meads Lady Mirth
13376.5—711.6—D

Green Meads Lady Marion
14925.0—711.1—E

Green Meads Lady Jean
12418.8—708.3—GG
13765.6—695.7—A

Green Meads Lady Fair
12875.6—671.2—G

Green Meads Lady Alta
12562.6—670.8—G

Green Meads Lady Laurel
14834.5—662.2—E

Green Meads Lady Wilda
12086.1—661.6—FF

Green Meads Lady Aster
11572.9—654.9—GG
(Held for registration of calf)

Green Meads Lady Welcome
12055.8—609.4—GG

Green Meads Lady Jayn
12281.1—605.8—FF

Green Meads Lady Winsome
13474.8—600.9—FF

Green Meads Lady Phlox
12961.7—592.6—FF

Green Meads Lady Wanda
12013.8—588.9—GG

Green Meads Lady Thelda
13037.8—581.5—F

Green Meads Lady Wistaria
12321.8—535.7—G
Average 13646.2—686.38
*Class Leader

12 records above 700 lbs. fat, and 22 above 600 lbs. fat. All milk records above 12000 lbs. except one.

GAYLORD GUERNSEY FARMS

Box 1618 - Oklahoma City

Negative to Bang's Disease T. B. Accredited 400540

E. K. GAYLORD, Owner T. H. HAYTON, Manager

THE INFLUENCE OF HIS MAJESTY OF BOURNEDALE LIVES ON

His Majesty of Bournedale

Sire: MAXIM OF BOURNEDALE
27 A. R. daughters, 7 A. R. sons
3 over 800 lbs. 4 over 700 lbs. 23 over 600 lbs.

Dam: ATAMANNSIT LA NOCE
15328.4—933.3—D (3rd place Class D)
1 A. R. daughter, 1 A. R. son

TEN REPRESENTATIVE DAUGHTERS

The inheritance of His Majesty of Bournedale is finding an ever widening field of influence in the better herds. At the cross roads of Maxim activity in the South, the Quail Roost Sale, Quail Roost Farm, Rougemont, North Carolina, May 1, consignments carrying this inheritance were accorded a satisfactory acceptance at the hands of the buying public.

A granddaughter through Riegeldale Melba's Emory, Riegeldale Emory's Cupid; 10183.1—585.6—GG (Held for registration of calf), was top cow in the sale going to Gayoso for $4000.

Two granddaughters through Bournedale Beau Brummel, Riegeldale Beau's Carnation sold for $1050 to W. P. Brown, Lexington, North Carolina, and Riegeldale Beau's Marilee sold for $675 to W. H. Wagg, Louisville, Kentucky.

A great granddaughter through Riegeldale Illustrious Benjamin and Bournedale Bellona; 17871.4—921.2—A, Riegeldale Ben's Hulda sold for $1350 to L. G. Davis, Linwood, North Carolina.

A double grandson, Riegeldale Emory's Maximost, by Riegeldale Melba's Emory and out of Riegeldale Majesty's Sue; 14410.8—788.0—AA, sold for $1300 to J. W. Grass, Atlanta, Georgia.

Two granddaughters through Bournedale Golden Majesty, Midview's Majesty Lola and Midview's Majesty Tulip, consigned by A. Mistr and Sons, Richmond, Virginia, were purchased by Mrs. Sallie Jones Sexton, Granville, Ohio, for $1300 each.

A great granddaughter through Riegeldale Judy's King, Ruayne Lady Ginger, consigned by Dr. W. A. Hornaday, was purchased by J. L. Sanders, Marion, Virginia, for $1000.

His Majesty of Bournedale, whose three nearest dams averaged 17817.4—939.4, all three class leader records when made and two of them class leader records now, has 40 A. R. daughters including two over 900 lbs., one of which, Riegeldale Majesty's Buttercup is a class leader with 15272.2—907.4—EE; 4th place in Class EE and 9 P. R. sons.

This blood has been profitable for us. We appreciate the appraisal the buying public has put on it and we hope those who purchased animals of this breeding will find it profitable for them.

Bull calves carrying a full measure of this inheritance usually for sale.

VISITORS ALWAYS WELCOME

RIEGELDALE FARMS • TRION, GEORGIA

35 miles south of Chattanooga.
Tennessee. Federal Highway No. 27

Federal Accredited for T. B.
Certificate No. 478722

RALPH W. COARSEY, *Manager*

State Accredited for Bang's
Certificate No. 90

CATHEDRAL FARMS

BIGGER AND BETTER GUERNSEYS

TRADE MARK REG.

Oneonta, New York
May 8, 1944

DEAR GUERNSEY BREEDERS:

Here is a youngster we are offering at farmer-breeder prices and by the time his get arrives, we are very confident will be well worth double his asking price.

He is a son of Cathedral Winnie Rilma 702939 that is running on test in Triple F and up to May 1 in 81 days has milked 2836.0 pounds of milk and 130.22 pounds of fat. During the month of April, she milked 1053.8 pounds of milk with an average test of 4.56 and made 48.05 pounds of fat. The tester just left here this morning and yesterday Cathedral Winnie Rilma milked 36.4 pounds of milk with an average test of 4.9 making 1.78 pounds of fat for the day. You can well see she is holding her own on milk and her test is coming up as it should on a heifer.

Cathedral Winnie Rilma is a daughter of Sir John Rilma 219344 the only living son of our world record cow Cathedral Rosalie 334299. She is a maternal half-sister to Cathedral Jane Rilma 436664 with a record of 16681.0 pounds of milk and 847.6 pounds of fat in Class GG, third place cow among the Class Leaders. She is also a maternal half-sister to Sequel's Cathedral Rilma 467876 with a record of 15148.7 pounds of milk and 748.5 pounds of fat in Class BB.

Winnie's son is sired by Rockingham Resolute 292017 our junior herd sire. He being a son of Imp. Charmeuse of Ponchez 253818 with a record of 19158.5 pounds of milk and 1057.8 pounds of fat in Class A, former Class Leader. His sire is Rockingham Prince Hollistar 199981 a double grandson of Langwater Holliston 28055.

Rockingham Resolute's get in our herd will begin to freshen early this fall. The first one is due the first part of October. They certainly look as though they were going to fulfill every expectation that we are holding for them and through this reason, and for the fine work that the John daughters are doing to date and those coming along are doing, gives us every reason and confidence that this calf will be well worth, as we stated above, double his purchase price by the time his get arrives.

Drop us a line for complete details and full particulars on this youngster or better yet, should you happen to be within the vicinity of Oneonta you are most cordially welcome to spend some time with us at the farm and share pot luck with us and check over the herd.

Yours for BIGGER BETTER GUERNSEYS,

ROBERT FABER, Manager—
CATHEDRAL FARMS

RF:DG

For Sale . . .

A Son of

Pine Manor King's Warrior

Dam: QUEENCASTLE LADDIE'S BELLE

7376 Milk, 350.2 Fat, 311 Days, 2X
8038 Milk, 358.3 Fat, 318 Days, 2X
8757 Milk, 406.7 Fat, 317 Days, 2X
7276 Milk, 339.0 Fat, 285 Days, 2X
8473 Milk, 503.6 Fat, 311 Days, 2X
10562.9 Milk, 510.8 Fat, Class AHI, 2X

DENNIS BROTHERS

Farmington, Illinois

Indiana Sales Service

Conducted by the State Association, stands ready to serve you in selecting or disposing of quality Guernsey cattle, located in the heart of the mid-west dairy section.

LET YOUR WANTS BE KNOWN.

Write, A. W. TELFER, *Secretary*

Indiana Guernsey Breeders' Association
223 Lafayette Life Building
Lafayette, Indiana

Don't Gamble... Play Safe!

BUY THIS

Distinctive Maxim Bull Calf

Born: November 11, 1943

Sire: RIEGELDALE EMORY'S SENSATION
A grandson of the World Record cow in F and FF. His sire is Riegeldale Melba's Emory and dam, Riegeldale Sensation Judy; 11075.4—624.8—G.

Dam: GOLDEN COLORE OF COWHAM FARM 15959.5—729.2—A
Sired by Bournedale Golden Maxim, A. R., and out of Clore's Dona of Cowham Farm.

UTILITY AND STABILITY

T. B. Accredited 511208 Bang's Accredited 67

COWHAM FARM Jackson, Michigan

C. F. COWHAM, 407 So. Brown Street

Rosewald Farms *offer for sale . . .*

Ready as Your Junior Herd Sire

A Full Brother

Born April 1943

(See your Guernsey Sale catalog)

to the twin daughters by Mussolini out of Glenburnie Irene; 14029.8—728.8—AA; 14935.6—770.4—AA that sold in the Guernsey Sale, 1944. Rosewald Roseselect and Rosewald Rosette (twins) sold to F. N. & T. M. Shaw, Doylestown, Pa., for $1200 apiece.

Paternal Sister

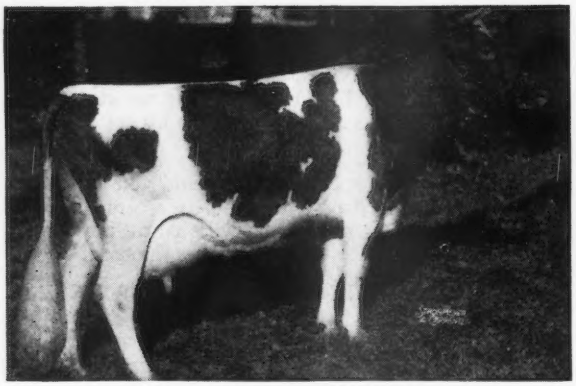

ALFALFA FARM LUTE
17378.6—1058.0—BB
Class Leader 2nd Place

His Sire

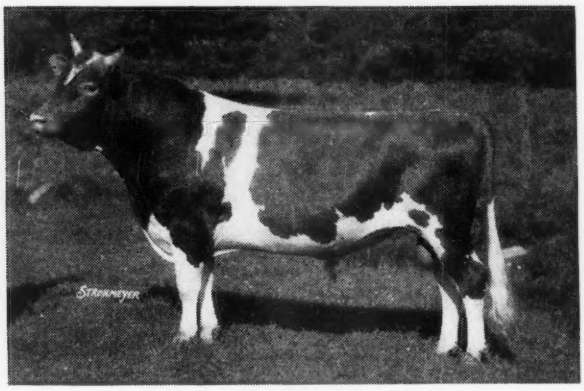

MUSSOLINI
Only sire of breed with two 1000 pound fat daughters in double letter class.

Dam's Sister

GLENBURNIE SWEET BRIER
16036.1—836.6—BB
Class Leader when made

Paternal Sister

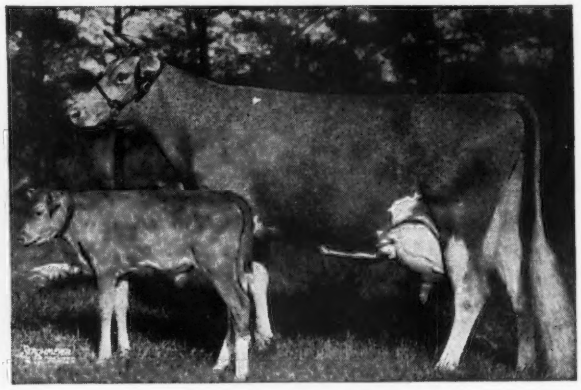

ALFALFA FARM FLUTE
16206.2—962.9—EE
Class Leader 2nd Place

This young bull substantiates our claims and opinions of Mussolini as a great herd sire.

FOR SALE

Bull calves by, Mussolini, Langwater Darius, and Flying Horse King's Flute

ROSEWALD FARMS • *HILLSBORO New Hampshire*

"Only 20 miles from Peterborough" — When near or in Peterborough, visit our Herd.

Federal Accredited—Bang's Free N. H. 228

WILLIAM NIEDNER, *Owner* RODNEY GILBERT, *Herdsman* JAMES H. DODDS, *Manager*

TRI-COUNTY MEMBER GUERNSEY BREEDERS

SAVE TIME - TRAVEL - TRANSPORTATION

***BUY* your Guernseys in thickly populated sections**

3600 Pure Bred Pennsylvania Guernseys to Select From

TRI-COUNTY MEMBER GUERNSEY BREEDERS

THE RIGHT COMBINATION

Our Herd Sire—RIVEREDGE VALDOR

Sire: LANGWATER VALENCIAN that sired Langwater Darius (Sold for $5000); Langwater Twinkle 11336.9—624.4—GG; Langwater Honeybloom, 10325.9—523.8—GG; Langwater Lively Lass, 11813.5—672.9—G; Langwater Blend, 10237.4—609.1—EE.

Dam: LANGWATER DORA (Sold for $3100).
12374.2—652.2—D; 15327.3—833.5—A. Full sister to: Langwater Doreen, 13054.9—715.1—AA. Sold for $2700. Dam of: Langwater Lorna, 11360.2—614.3—FF.

AND—TYPICAL MILKERS IN OUR HERD

	Milk	*Fat*	*Class*
Riveredge Francois' Betty	12004.4	651.3	EE
Langwater Dora	15327.3	833.5	A
Riveredge Francois' Sandra	10187.8	597.5	F
Riveredge Victoria	10600.8	552.7	E
Riveredge Lullaby	10712.6	557.6	FF
Riveredge Francois' Dawn	13395.5	713.4	CC
Autocrat's Mary of Springlawn	11065.1	637.1	CC
Bonnibel of Fairland	13636.4	653.9	AA
Fairland's Bonnilyn	13293.5	611.9	BB
Pleasant Plains Loyal	17173.0	753.6	A

WRITE US YOUR NEED — SOME GOOD SONS ARE OFTEN AVAILABLE

RIVEREDGE GUERNSEY FARM, Reading, Pennsylvania

ALLEN M. CULLUM, *Manager* *Pa. Bang's Free 815* *Federal Accr. Herd No. 10218* MARTIN B. SNYDER, *Herdsman*

Presenting Our Sire . . .

Robin Run Ida's Joe Lotta 312207

Sire: BOLTON'S RILMA JOE 243958

Dam: ROBIN RUN'S IDA LOTTA 305728
13546.9—654.3—A
She has just dropped her 10th calf at 14½ years of age. Her lifetime D. H. I. A. record to date is 109645—5413.5

Federal Accredited No. 41871
Penna. Bang's Free No.121

ROBIN RUN FARMS

Wycombe, Pennsylvania

BUCKS COUNTY

LONICERA FARMS

Herd Sires

LONICERA GUARDSMAN 313825
An outstanding Gerar Pearl Bull

PENSTATE REVELLER'S DART 290884
A grandson of Langwater Reveller 206846

Douglassville - Pennsylvania

Warren F. Whittier

MAYWIN FARM

ARCOLA Montgomery County PENNSYLVANIA

We usually have some attractive young stock for sale. Write us your needs.

Producers of

GOLDEN GUERNSEY MILK

Bang's Certificate 10707 *T. B. Accredited*

W. W. Benner, *Owner* W. J. Stringer, *Manager*

PENNSYLVANIA

Berks County • Bucks County • Montgomery County

Presenting . . .

Riegeldale Emory's Challenger

Sire: RIEGELDALE MELBA'S EMORY
His first 3 unselected A. R. daughters have all shown increased production over their dams. He is sired by His Majesty of Bournedale, 40 P. R. progeny, including the fourth place Class Leader in EE, with a record of 15272.2—907.4—EE.

Dam: RIEGELDALE MOONLIGHT BELLADONNA
10132.3—539.2—FF. She was sired by Langwater Moonlight, A. R., and out of Langwater Belladonna, A. R.

CHALLENGER was born January 26, 1940. We are using him on some of our best A. R. cows. You would agree that his sons ARE RIGHT.

AN INQUIRY WILL RECEIVE OUR PROMPT ATTENTION

ORCHARD LAWN DAIRY • Muncie, Indiana

WILLIAM H. BALL, *Owner* WILLIAM H. PAGE, *Manager*

Beau Guernseys

For Sale

BULL CALF No. 315

Born February 5, 1944

Sire: **McDONALD FARMS GAY PRINCE** by **Foremost Prediction**, 60 A. R. Daughters, 1 A. R. son out of **Rockingham May Princess**; 12323.4—673.8—A.

Dam: **FOREMOST SYBIL** by **Foremost Majestic**, 14 A. R. Daughters, a son of **Mixter Faithful**, out of **Supreme's Mimosa**; 12056.4—637.5—GG, a full sister of Supreme's Jessica; 17996.2—859.5—AA and dam of Foremost Quoquette; 15029.6—759.5—GG. Sybil is on test in FHI—2609—104.2—84 days, 2-times milking.

THE CALF IS PRICED REASONABLY
SEND FOR HIS EXTENDED PEDIGREE

Beach Road Farms, Birmingham, Mich.

O. L. & B. L. BEAUDETTE, Owners

Young Bulls that will "Click" in your Herd

A CHOICE

EDUCATED PUNCH OF THE GLEN
Born: December 29, 1942
Sire: McDONALD FARMS EDUCATOR
Dam: JUDY OF THE GLEN
12264.6—635.9—G

MONTANA OF THE GLEN
Born: January 6, 1943
Sire: BEAVERBROOK GEM'S DAUNTLESS
Dam: GARDEN PRIDE OF HOMESTEAD FARM

TEACHER OF THE GLEN
Born: March 28, 1943
Sire: McDONALD FARMS EDUCATOR
Dam: SNOW WHITE OF THE GLEN
12246.0—634.8—FF

MARAUDER OF THE GLEN
Born: April 2, 1943
Sire: McDONALD FARMS EDUCATOR
Dam: NIGHT LADY OF THE GLEN

AND

CAUMSETT PATSY
Born: October 15, 1940. He is by Caumsett Dynamo, A. R., a son of May Royal's Valor, A. R. Dynamo already has 6 A. R. daughters with records up to 756.5 in GG; 714.9 in FF. Patsy's dam is Caumsett Lela, A. R.; 12745.8—559.6—EE. She has 6 A. R. daughters averaging 657.2 fat.

A REAL BUY — READY TO HEAD YOUR HERD

T. B. ACCREDITED 100172—BANG'S FREE CERTIFICATE 7

GLEN FARM • NEWPORT RHODE ISLAND

MRS. G. J. GUTHRIE NICHOLSON, Owner

Future Sales . . .

JULY — CONSIGNMENT SALE of 60 Head, Majority Fresh or Near Calving, TRENTON, NEW JERSEY.

SEPTEMBER — EASTERN GUERNSEY SALE, TRENTON, NEW JERSEY.

OCTOBER 13 — PENNSYLVANIA STATE SALE, TRENTON, NEW JERSEY.

OCTOBER 14 — NEW JERSEY GUERNSEY BREEDERS' SALE, TRENTON, NEW JERSEY.

Selections are being made for a Sale featuring Cows in Full Milk Flow for late JULY at Trenton, a time when such cows are in demand.

Breeders wishing to Consign to this or any of the above sales listed kindly notify us at once.

Phone: TRENTON 2-7587

The Pate Sales Company, 2064 Lawrence Road, Trenton, N. J.

SHARON MAPLES FARM

offers for sale

HILL GIRT DON JUAN 290841

Dropped: November 16, 1939

Sire: NORANDA 108708, A. R.

Dam: SENORITA BELLE OF IOWANOLA 327875
13288.0—619.1—A
11240.1—547.3—DD
2 A. R. Daughters

Le Sueur, Minnesota

L. A. Boldthen

1871 MAINSTONE FARM 1944

Mainstone Farm has now been A. R. testing four years. 30 Females bred at Mainstone have now completed records which average 10380.7 milk, 514.8 fat, 17 immature.

A few of the tested Mainstone Females:

	MILK	FAT	CLASS
Mainstone Red Clover	13002.0	664.1	A
Mainstone Lupin	12413.4	588.9	FF
Mainstone Betty	13891.4	643.0	AA
Mainstone Millicent's Delight	11775.5	649.1	AA
Mainstone Dairymaid	12149.7	599.4	F
*Mainstone Emerald	9662.2	527.1	G
Mainstone Martha	8947.4	468.1	FFF
*Mainstone Pearl	10521.5	493.7	G

*Bred for GG and subject to final verification & approval.

All records were made under ordinary farm conditions, standing in stanchions and Machine Milked.

Send for our list of Bull Calves from good Mainstone Females

TESTED-VACCINATED
ANDREW KETCHEN, Manager

WAYLAND, MASS.
LEONARD CULVER, Herdsman

Spencer's Landing Guernseys

Allan B. Lane
Centreville
Maryland

T. B.
Bang's
Accredited

Seeing is believing!

Our A. R. records only tell part of the real story about Spencer's Landing Guernseys.

When you see the regular farm conditions under which these records are made, they attain added importance.

That is why we cordially invite your visit when in need of a future herd sire with the outstanding features of GREEN MEADOW-MAY ROSE blood lines.

Official Records Made In Stanchions On Twice Daily Milkings Under Regular Farm Conditions.

Two New Homes for BROOKMEAD *Bulls*

BROOKMEAD'S PRINCE GUY by Langwater Gleeful has been purchased by Mr. Henry N. Waltz, West Chester, Pennsylvania.

BROOKMEAD'S ARANUS was recently bought by Mr. Ralph H. Green, Kinmundy, Illinois. He is by Langwater Dueller.

OUR SENIOR SIRE

Langwater Gleeful

14 A. R. daughters, 10 more on test.

Sire: LANGWATER MOONLIGHT

31 A. R. daughters with 51 records averaging 11864.7—619.1, 36 immature.

Dam: LANGWATER QUEEN OF MIRTH

13318.7—629.2—FF; 15372.9—664.3—AA; 16596.0—738.7—A. Sired by Langwater Pharos, A. R., out of Langwater Queen of Joy, 15394.4—673.4—BB.

OUR JUNIOR SIRE

Langwater Dueller

Sire: LANGWATER CHALLENGER

A son of Langwater Moonlight, A. R., and out of Langwater Lively, 18079.1—895.3—AA.

Dam: LANGWATER ANGELA

19003.9—940.1—A

She is a daughter of Langwater Steadfast.

SELECT . . . a young bull of this proved breeding, backed by high production and rich inheritance. Information about some very attractive offerings is cheerfully given.

Write for listings

MRS. ELIZABETH S. LAW, *Owner*
HENRY HEMMEN, *Manager*

DEVON, PENNSYLVANIA

A "Brilliant" Junior Sire

Riegedale Emory's Brilliant

His Sire

Riegeldale Melba's Melba has 8 A. R. daughters averaging 526.4 lbs. fat. He is a son of His Majesty of Bournedale, 39 A. R. daughters with 58 records, average 575.9.

His Dam

Riegeldale Majesty's Sue, a daughter of His Majesty of Bournedale, has 3 records:

10034.9—539.4—G
14101.5—733.6—E
14410.8—788.0—A

Brilliant is line-bred on the bottom line to Klondike Gay Freda—a great producing daughter of Foremost Gay Lad, A. R. He combines the Maxim and Foremost Cross.

His get is nice.

WE WELCOME ALL INQUIRIES

T. B. ACCREDITED . . . BANG'S FREE

FAIR FIELD FARMS

Elverson, Pennsylvania

H. B. SHENK, Owner — DAVID SHARP, Herdsman

Many of our best cows are due to calve soon to the service of

Pine Manor Crown Supreme

HERE ARE A FEW OF THEM

	Milk	*Fat*	*Class*
Bournedale Miss Elsie	13836.6	745.6	AA
Beechwood's Zazel	12463.8	675.2	E
Foremost Puritan	12708.5	640.4	GG
**Chilmark Mignonette*	14773.8	748.7	A
**Guernsey Good Will*	16199.0	721.3	D
Golden Hareest Supreme's Kitty	14216.6	723.7	B
McDonald Farms Crystal	12184.0	590.7	G

*Subject to final verification and approval.

Why not select the dam now and let us quote you a price on her calf by CROWN SUPREME—if it's a bull.

T. B. Accredited . . . Bang's Free No. 497

NYALA FARM

Greens Farms, Connecticut

F. T. BEDFORD, *Owner*
HORACE LANUTE
Managing Herdsman

Please address correspondence to:
MR. & MRS. J. W. FOSTER
Managers

Along the Production Line
WITH
Langwater Columbus, A. R.

Typical records made by his daughters

	Milk	*Fat*	*Class*
HOLDRIDGE CHARITY	11061.8	561.1	EE
	14545.3	724.2	C
HOLDRIDGE COUSIN	16467.2	642.8	CC
HOLDRIDGE CLOVER BLOSSOM	13071.3	689.1	G
VILLA-WAY COLUMBINE	12150.6	571.3	GG
HOLDRIDGE CANDOTA	13049.8	549.1	DD

Columbus is by Langwater Plato, A. R., (A son of Langwater Pharaoh, A. R.), out of Langwater Columbine, 12071.5—626.0—CC; 13269.4—662.7—AA.

WE INVITE YOUR INQUIRY ABOUT HIS SONS

T. B. Accredited . . . Negative to Bang's 9945

SHAWNEE SPRINGS FARMS

Monroe, Michigan

W. H. EICHBAUER, *Owner* — NELSON BUTCHER, *Herdsman*

A Bull Calf with Great Heritage

Born February 1, 1944

Sire: SUNSET GLOW COUNT

By Coronation Count, 15 A. R. daughters, 1 A. R. son. (Green Meadow Coronation Prince, 35 A. R. daughters, 21 A. R. sons—Aiyukpa Queen; 567.4—FF, 655.3—A, 2 A. R. daughters, 2 A. R. sons.)

Out of Pine Manor Lovely Actress; 550.7—GG. (Gayoso Margaret's Actor, 21 A. R. daughters, 4 A. R. sons—Florham Lovely Rose; 685.1—FF, 746.0—B, 2 A. R. daughters, 1 A. R. son.)

Dam: BOURNEDALE S. SHAMROCK 11775.9—716.1—F.

By Bournedale Sensation, 16 A. R. daughters (Bournedale Allen Jay's King, 24 A. R. daughters, 2 A. R. sons—Saugerties Violet; 648.7—FF, 772.1—BB, 4 A. R. daughters, 2 A. R. sons.)

Out of Bournedale La Nocine; 679.1—CC, dam of 2 A. R. daughters. (Bournedale Chieftain, 17 A. R. daughters—Maxim's La Noce; 600.7—GG, 4 A. R. daughters, 1 A. R. son.) This calf is a maternal brother to our junior herd sire. Write for pedigree and price.

SUNSET GLOW FARM

Home of Sunset Glow Guernseys

Route 1 - Lombard, Illinois

O. D. ZIMRING, *Owner* — L. F. BURDICK, *Manager*

Finchley Manor Farm
WAUCONDA, ILLINOIS

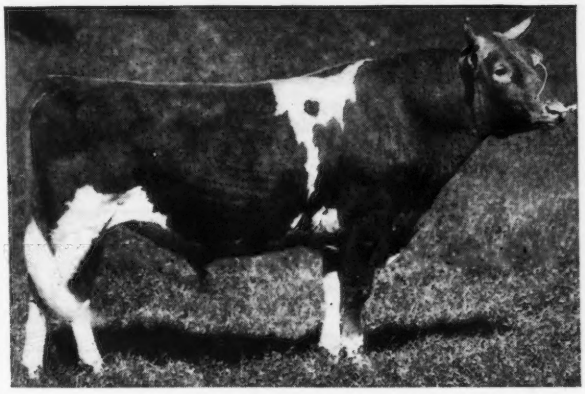

CESOR PHAROS' MARSHALL

Seven nearest dams average 14045—738.5

2nd, Junior Yearling, Michigan State Fair, 1937

2nd, Junior Yearling, Wisconsin State Fair, 1937

1st, 3-year-old, Northern Illinois G. B. A. Parish Show, 1939

Sire: LANGWATER PHAROS

A son of Langwater Pharaoh and Langwater Angela; 940.1—A

Dam: MAHERWOOD LUXURY; 608.8—F

A daughter of Ward Acres Jupiter and Maherwood Lucille; 526.0—G

18 daughters now on test

A HEALTHY HERD BRED FOR PRODUCTION AND TYPE

ACCREDITED HERD NO. 410289 — NEGATIVE HERD NO. 279

Big Springs Farm
The Home of
Kenfleur's King George, A. R.

A GOLD MEDAL BULL

20 A. R. Daughters

SIRE

DUNWALKE DICTATOR, A. R.

He has 14 A. R. sons and 55 A. R. daughters with 83 records averaging 10775.6—528.0. His get have many show winnings. He is a son of Dunwalke Chieftain, out of Dunwalke Blanchette's Rosebud.

DAM

GRASSLAND QUADRINE

12022.7—547.0—G

She is sired by Imp. Valentine's Honorable, a son of Valentine's Honour of the Passee. Her dam is Grassland Polly, that has 6 A. R. daughters and is the daughter of Imp. Honoria's Sequel II.

A son or grandson will infuse type, Island breeding, and increase production into your herd. Write for more particulars about the progeny of this great bull.

Big Springs Farm

LEBANON, INDIANA

FRED SIESS, Owner — ALTA ARTMAN, Manager

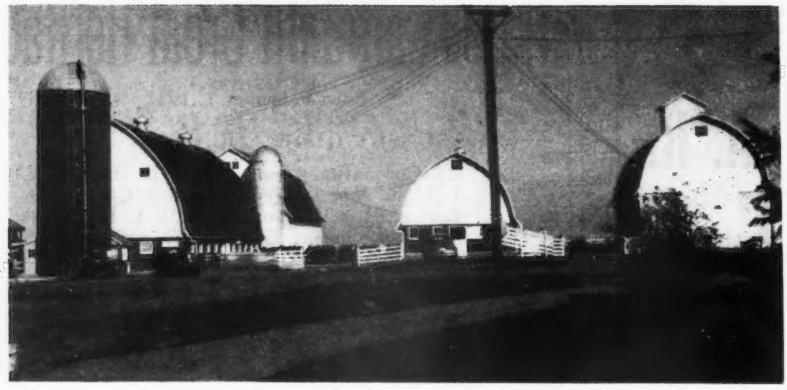

"Iowa"

where the tall corn grows

Pure bred Guernseys at reasonable prices. Entire herd on test D. H. I. A. A. R. records on most of ancestors.

WE ARE OFFERING FOR SALE . . .

5 Foundation Cows—5 Heifer Calves—5 Bull Calves

ALL FEMALES BANG'S VACCINATED.

Cows bred to a grandson of Ladysmith's Cherub.

Visit us—you are always welcome.

We are located 1¼ miles from city limits on Hammond Avenue.

CLARENCE SCHUKEI, Owner
DIAL: 2-6877

CENTURY GUERNSEY FARM
In Orange Township, WATERLOO, IOWA

A Herd of Eighty-Five Pure Bred Guernseys

OPPORTUNITY TO BUY

A Son of "Duke"
Born April 6, 1943

McDonald Farm Duke

Sired by FOREMOST PREDICTION (Noted as a sire of good udders and show type.)

Dam: YOKUM ANN: 15817.3—846.2—CC, coming from the Green Meadow Wistaria line, being sired by Green Meadow Watchful.

Savada Farms Siren

13141.9—660.3—CC
9883.7—528.4—FF

Sired by GREYSTONE MODEL, A. R., out of Lakeside Katherine.

A FULL SISTER (of SIREN)

SAVADA FARM MELBA
11288.5—616.0—GG
11363.3—629.7—DD
15884.1—854.6—BB
16215.3—952.8—A

SAVADA FARMS
Whitesboro, R. D. 1, New York

Please address correspondence to

HENRY M. BROWN, Owner, 491 French Road, UTICA 4, N. Y.
GEORGE RIKERT, *Manager*

Say, before you write your next letter, analyze your stationery to see if it truly represents you and your farm. Before you order more see our samples of

Outstanding Guernsey Stationery

TRANSCRIPT PRINTING COMPANY
PRINTERS OF THE JOURNAL
BOX 419, PETERBOROUGH, N. H.

L. E. DENNIS, SR.

"Leads the way to profitable Guernseys"

WHEN IN NEED OF FOUNDATION FEMALES OR SIRES CONSULT US. We can be of service to you in selecting cattle or help in planning a breeding program.

FOR SALE

Six A. R. Cows — Several Bred Heifers

Several Bulls of service and near service age including a son of Champion's Champion, out of an A. R. dam; a grandson of Green Meads Levity King; and a grandson of Langwater Philosopher, out of an A. R. dam. Each of the dams mentioned here have over 600 lbs. fat.

Dennis Guernsey Agency
FARMINGTON, ILLINOIS

P. O. Box 266 Phone—366

Congratulations...

To the buyers of a son and six daughters of McDonald Farms Developer that sold at an average age of 17 months for an average of $1518.00 AT THE PACIFIC NORTHWEST GUERNSEY SALE.

Sire:
FOREMOST PREDICTION
53 A. R. daughters,
7 over 700 lbs. fat.

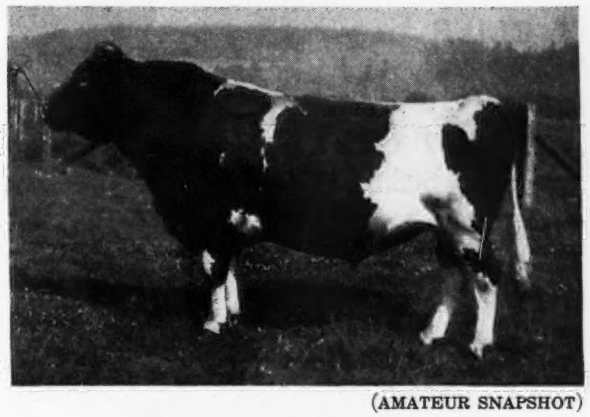

Dam:
ROCKINGHAM MAY PRINCESS
12323.4—673.8—A

(AMATEUR SNAPSHOT)

McDONALD FARMS DEVELOPER

Junior Champion, Oregon and Western Washington, 1939 and 3rd bull calf N. D. S. 1939.

To Clark Stowe, Golden Butte Farm, Gridley, California

WESTERN GLOW MARCELLA—Consigned by Aldarra Farms.
WESTERN GLOW COUNTESS—Consigned by Western Glow Farms, Inc.

To R. O. Cedergreen & Son, Snohomish, Washington

WESTERN GLOW GLORIOUS VICTORY—Consigned by Western Glow Farms, Inc.

WESTERN GLOW QUETZEL—Consigned by Western Glow Farms, Inc.

DONNA OF ALDARRA—Consigned by Aldarra Farms.

To Dr. F. C. Adams, Klamath Falls, Oregon

WESTERN GLOW NANCY LEE—Consigned by Aldarra Farms.

To Western Glow Farms, Inc., Bow, Washington

WESTERN GLOW MISTRESS—Consigned by Aldarra Farms.

We also extend good wishes to their future success with their new owners.

T. B. Tested ∴ Bang's Free

Western Glow Farms, Inc.
FRIEDRICHS BROS., Owners
Bow, Washington

Aldarra Farms
W. E. BOEING, Owner
1411 4th Avenue, Seattle, Washington

CLORA'S POINT FARM

PURE BRED GUERNSEYS

TRAPPE · MARYLAND

Presenting . . .

Daughters of Coronation Potentate, A. R.

POLLY OF LAUREL CLIFF
10023.7—515.8—EEE

SHERWOOD FOREST QUEEN DOROTHY
11592.7—602.5—GG

SHERWOOD FOREST QUEEN AGNES
10439.3—651.4—G

SHERWOOD FOREST QUEEN ANNE
10318.6—526.0—GG

SHERWOOD FOREST QUEEN ROSE
11403.0—564.8—G

MARBEN FORD CIRCE
12064.9—654.4—GG

SHERWOOD FOREST QUEEN VICTORIA
12291.3—640.1—GG

These 7 A. R. daughters average 11161.9—593.6. He has 5 daughters with records (subject to final verification and approval and held for registration of calf) that average 11634.2—616.1. 10 more daughters are now on test.

Potentate is sired by Green Meadow Mahomet, by Green Meadow Coronation King and out of Green Meadow Milbette, 13592.9—691.0—G that is by Green Meadow Coronation King. His dam is Green Meadow Portia, 11939.8—629.7—F.

Potentate is a double grandson of Green Meadow Coronation King, A. R., and a maternal brother of Green Meadow Peerless, A. R.

His Sons Out of High Producing Cows Are For Sale

YOUR VISIT OR INQUIRY IS INVITED

T. B. Accredited .·. Bang's Free

COL. CHARLES P. O'CONNOR, Owner **DONALD G. BROWN, Herdsman**

Wilgorlan Farm

3 Foundation A. R. Cows

All Bred Along Similar Lines

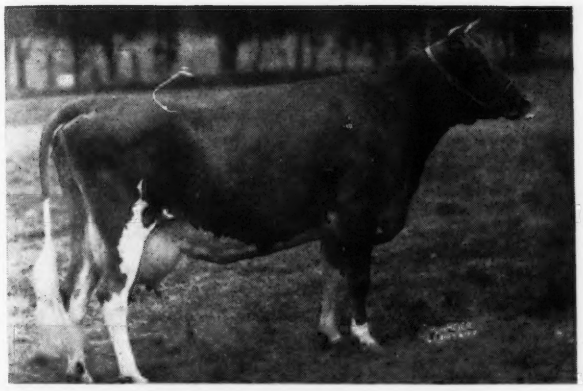

Shirley's Bud of Landhome

Dropped: August 31, 1939

13040.7—586.2—GG—730 T. M.
16498.5—784.5—EE
4413.9—219.21—CC—68 days

Line-bred to Hilltop Butterfat Governor
12 A. R. Daughters

and Imp. Bickleigh Squaw
13258.4—612.0—GG

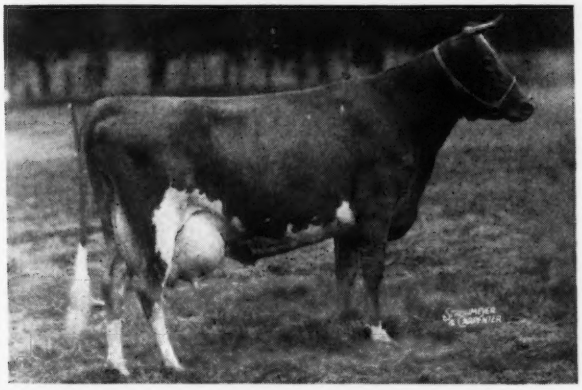

Landhome Butterfat Alice

Dropped: March 30, 1939

8411.2—446.6—GGG
9960.2—535.7—EEE

On retest 11307.3—612.56—CC—216 days

Line-bred to Hilltop Butterfat Governor
12 A. R. daughters and Aiyukpa Ultra King, 7 A. R. daughters.

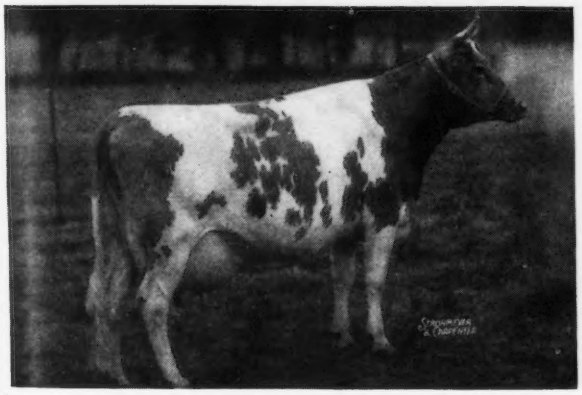

Landhome's Buttercup's Secret

Dropped: July 19, 1938

8989.0—461.5—FFF
10073.8—533.5—CcC

On retest 7918.9—411.05—AAA—187 days

Line-bred to Aiyukpa Ultra King an A. R. son of Langwater Eastern King (sold for $35,000).

These cows will be bred to GREEN MEADOW PEERLESS 2d, A. R.
Bulls dropped by them will be for sale.

Visitors Always Welcome

TITUSVILLE - NEW JERSEY

ARTHUR M. YOUNGS, Owner — *T. B. Accredited .·. Bang's Free 395* — WILLIAM QUERIPEL, Herdsman

CHURN CREEK FARMS

Announce

The Sale of Two Top Bulls

To Peter Zietler, Glasgow, Delaware . . .

Churn Creek's Levity King

Born: July 22, 1943

Sire: Fairlawn H. Eastern King

Sire: Green Meadow Hornet
Dam: Franchester Saffron

Dam: Fairlawn L. Faithful

Sold for $6,000 in 1943 Guernsey Sale.
Will be tested.

Sire: Coronation Leader
Sold for $15,000

Dam: Aiyukpa L. Mirthful
9522.5—509.9—AA

and to M. C. Bouton and O. A. McKee, Mt. Vernon, Ohio

Churn Creek's St. Nick

Born: December 25, 1942

Sire: FOREMOST TEMPLAR

Sire: Foremost Pre-Eminent
Dam: Valor's Charity

Dam: FOREMOST QUAINT LADY
12208.5—598.0—G
On retest—2062—91.7—A—34 days
Sold for $3,000 in 1942 Foremost Sale
Sire: Foremost Royal Valor
Dam: Langwater Country Blossom
11936.3—607.7—G
15080.5—729.9—AA
Sold for $4,500

These two bulls have gone to good farmer-breeders and it will be interesting to watch their development.

T. B. Accredited ∴ *Bang's Free* • **WORTON, MARYLAND**

WAYNE JOHNSON, Owner R. D. WILSON, Manager JOHN C. BALL, Herdsman

Chesterbrook Farm

Guernseys

Now is the time to select or book your order for a future herd sire.

SIRED BY

a son of Langwater Romulus—Mixter Hardwick daughter, the top blood lines for type and production.

Look over our A. R. cows each month in the Journal, they can produce on either two or three-time milkings, see page 433 March 1.

Here you will find good sized Gurenseys, with character and type plus top production.

"By their Records You Will Know Them"

Berwyn - Chester County - Pennsylvania

EST. E. B. CASSATT
Owner

PETER J. BOLAND
Manager

DUNN'S TOUR . . .

A FEW OF OUR LISTINGS

SELLING PRIVATELY: 50 bred heifers and about 20 cows to reduce a prominent old New York herd of May Rose breeding. They are registered, accredited, calfhood vaccinated and supported by A. R. records. An extra opportunity for a foundation herd.

SMALL HERDS: Three in New York, one in Vermont and others from which foundations up to fifteen head can be selected.

A SELL-OUT: Registered herd of 20 cows, 13 heifers and two outstanding McDonald Farms sires. The senior sire (son of Foremost Prediction) has 20 daughters in the herd, over half of which have freshened, each milking 40 lbs. or better on first lactation. Heifers are calfhood vaccinated and all cows vaccinated annually.

BUTTERFATS: Heartsease Golden Governor, born September 14, 1937, is in a small family herd at Buzzards Bay, Massachusetts. He is by Heartsease Butterfat (son of Imp. Primrose's Butterfat) and out of Imp. Golden Governess of Hilltop; 15588.2—842.9—A, daughter of Governor 3rd of Les Grantes. Golden Governor and daughters are listed for sale. They are top Hilltops—rare and very nice.

BULLS? . . . yes, yes: 2 Langwaters, 2 Green Meads, 3 Coronations including a son of Green Meadow Coronation Prince, and then some.

DRIVE AROUND WITH US AND SAVE WHAT IT TAKES

DUNN'S TOUR "The Short-cut to Good Guernseys"

SCHOHARIE, N. Y., and CORDAVILLE, MASS.

Edisto Farms • DENMARK, SOUTH CAROLINA

We wish to congratulate Mr. J. B. Britton, Jr., Britton Guernsey Farm, Sumter, South Carolina, on his selection of EDISTO FARM'S COSY, the first daughter of Edisto Farm's Challenger to finish A. R. test. We feel she will do credit to his outstanding Guernsey herd.

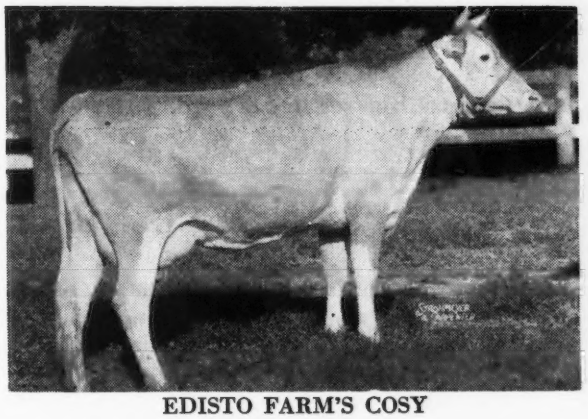

EDISTO FARM'S COSY
12078.3—605.3—G

Her Sire

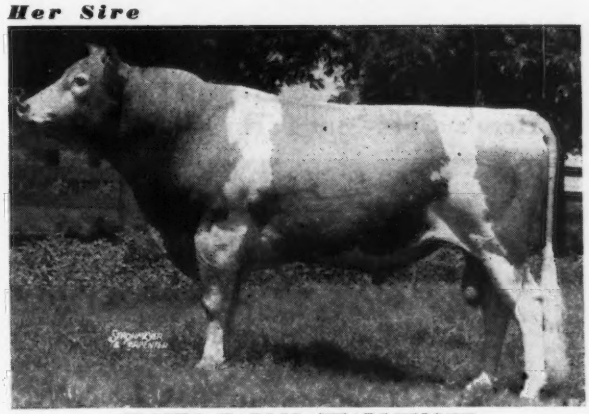

EDISTO FARMS CHALLENGER
2 A. R. daughters

And Also Mr. E. T. McClure, The South Carolina State Hospital, Columbia, South Carolina, on his purchase of Edisto Farm's Blossom, a yearling daughter of Edisto Farms Challenger, in the South Carolina State Sale.

T. B. and Bang's Accredited

J. B. GUESS, JR., *Owner* O. H. SHARPE, *Herdsman* J. B. GUESS, III., *Manager*

Levity Blood Predominates in our Herd

Through the use of

TWO LEVITY BRED SIRES

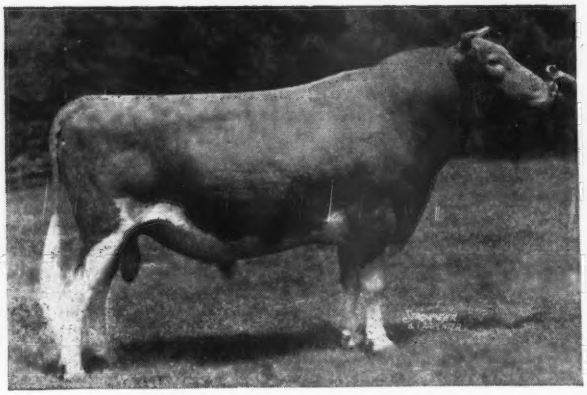

Argilla Caesar, A. R.

12 A. R. daughters average 11582.1—616.5—He is sired by Aiyukpa L. Czar. A double grandson of Levity and out of Palotterie of High Rock, long distance champion fat producer of the breed.

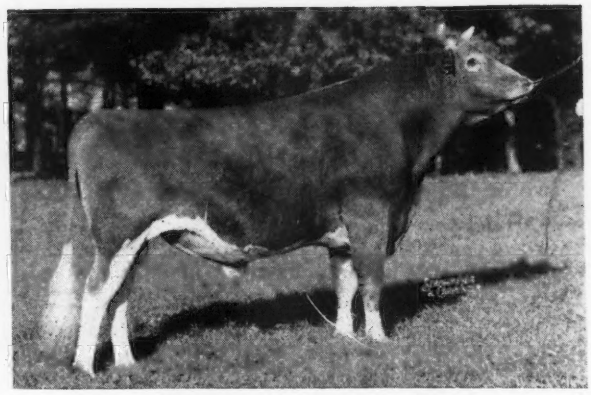

Pine Manor Levity's Legacy

A son of Langwater Corporal, A. R., that is by Langwater Countryman, A. R., out of an A. R. daughter of Langwater Philosopher, A. R. (10 daughters sold for an average of $2085 per head in the recent St. James sale.)

Legacy's Dam

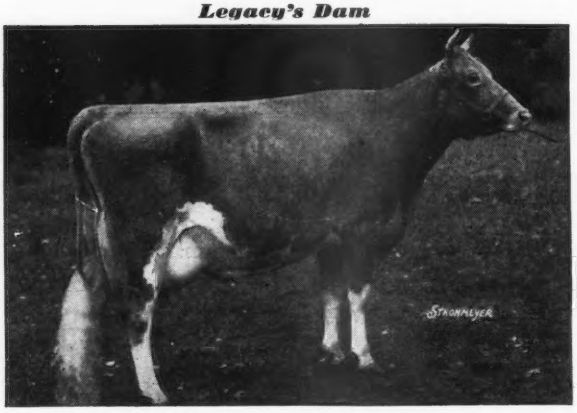

◀ Green Meadow Levity

13961.0—707.6—FF

Sire: GREEN MEADOW CORONATION KING

Dam: SHUTTLEWICK LEVITY
16896.0—804.4—G
4 A. R. daughters including:
Aiyukpa Levity Queen
14040.7—732.3—AA
Coronation Levity
15252.0—867.0—A

"Levity" was Sr. and Gr. Champ., N. D. S., 1927, 1929

LEVITY'S LEGACY IS BEING BRED TO MANY ON OUR BEST A. R. COWS
Here's a Fra-Mar Farm King daughter that is due to his service about June 15.

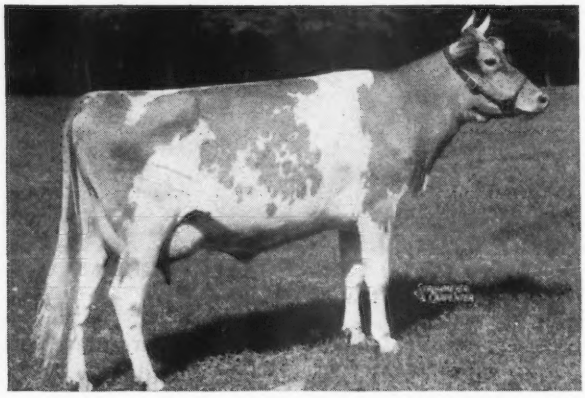

◀ Coronation Azalea

13217.0—682.8—G

She is by Fra-Mar Farm King, A. R. (Sire of Coronation Leader that sold for $15,000). She is out of an A. R. daughter of Coronation Statistix that is by Coronation Pharaoh, A. R., out of Coronation Wiudflower, 14114.1—627.6—D, a daughter of Green Meadow Reliance, A. R. If it's a bull calf—he will be for sale. The calf will combine the best of Langwater—Levity—Green Meadow inheritance.

Groton House Farm • Hamilton, Massachusetts

P. O. IPSWICH, MASS.

FREDERIC WINTHROP, Owner — *T. B. Accredited No. 461376 .·. Bang's Free No. 11* — WILFRED JORDAN, Manager

• HIGH HILL •

The High Hill Farm Guernseys were sold at a dispersal sale April 24, 1944 and the farm has been sold — *but* — another herd of the finest

Guernseys

will occupy the farm by June 1, 1944. The same famous old name of High Hill will be carried on by

R. UDELL THORNTON
(now Thornton Farms, Acushnet)

Breeding Guernsey Cattle rich in Levity Blood (close-up).

Mail address: 156 River Road, New Bedford, Massachusetts

Farm North Dartmouth, Massachusetts

The Starr Farms

HERD SIRES:

A son of —LANGWATER ALEXANDER
ALEXANDER'S ZENUS

A son of—LANGWATER COUNTRYMAN
LANGWATER MONOPOLY

HERD DAMS:

Family Blood Lines that trace from Tested A. R. cows.

Along with our usual list of bull calves, we are also offering a few desirable females. Visit the farm and make your own selections right on the ground.

ROY FICKIES, Manager **Elkhart, Indiana**

We Offer...

Tuberculin and Bang's Tested Guernsey Cows and Heifers at reasonable prices.

Select from our 600 head

Laurel Locks Farms
Pottstown, Pennsylvania

One of Our Herd Sires

Haven Hills Fairy's Perfection, A. R.

Dropped: June 13, 1936

Sire: TED OF QUALITY HILL, A. R.
His daughters are playing an important part in our breeding program.

Dam: THISTLEDOWN FAIRY
12446.9—619.8—A
1 A. R. son, 2 A. R. daughters

"Perfection" is a grandson of Aiyukpa K. Sailor Lad, A. R., the sire of Haven Hills Bessie; 718.2 in B and 843.8 in AA; Haven Hills Wilma 766.3—AA.

His sons are usually available. We will also sell a few females backed by generations of A. R. records and bred along proved lines.

Herd T. B. Accredited Bang's Certified 266

Haven Hills Farm
ALBION, MICHIGAN

MRS. GEO. E. DEAN, Owner GLEN FOX, Manager

Sterlingold Guernseys

Our Senior Herd Sire

CORONATION CLIMAX

A Double Grandson of Green Meadow Coronation King

His Maternal Brother
has 16 A. R. Daughters
averaging 615.8 lbs. fat as 2-year-olds.

(UNRETOUCHED)

His Dam
has 668.8 lbs. fat as a 2-year-old.
She was 2nd as a 4-year-old cow at New York State Fair in 1934, and a member of 1st Dairy Herd and winning get of Sire.

Sire: **FRA-MAR FARM KING**
17 A. R. daughters,
829.4. DD
678.0. DD
581.0. FF
575.5. G
572.4. F
Sire of Coronation Leader recently sold for $15,000.

GREEN MEADOW CORONATION KING
28 A. R. daughters
978.3, D
963.9, FF
864.2, A

GREEN MEADOW STEADFAST
8 A. R. daughters

CORONATION QUEEN OF BEAVER RIDGE
743.5, C

GREEN MEADOW CLARE
509.4, G
2 A. R. sons

GREEN MEADOW CORONATION PRINCE
35 A. R. daughters

GREEN MEADOW CHARM
637.7, AHI

Dam: **GREEN MEADOW CELESTA**
14812.6—668.8—F
1 A. R. son, 1 A. R. daughter
Dam of Coronation King's Heir

GREEN MEADOW CORONATION KING
28 A. R. daughters
2 With World Records

GREEN MEADOW STEADFAST
8 A. R. daughters

CORONATION QUEEN OF BEAVER RIDGE
743.5, C

SPRINGSIDE CELIA
788.5, A
2 A. R. daughters

GREEN MEADOW BRAVERY
8 A. R. daughters

SPRINGSIDE JENNIE
578.4, F

Climax is a "bred in the purple" Green Meadow bull.

Mr. Arthur Galusha, who bred Climax, thinks well enough of our sire to have borrowed him for a few months for use at Coronation Farm. The demand for Climax sons has been very gratifying. We have at this time two of the most outstanding bull calves he has yet sired. One from Foremost Otelma (753.6—FF) the other from Foremost Quoquette (759.5—DD). They are real GOOD ones.

We welcome inquiries

T. B. Accredited

STERLING FARMS
INCORPORATED

Conn. Bang's Free Cert. No. 457

NEWFIELD AVENUE • STAMFORD • CONN.

S. H. GOLDING, PRESIDENT

R. M. KINROSS, MANAGER

EAGLE VALLEY FARM

MORE ABOUT
McDONALD FARM HASSAN

His Dam—BLAKEFORD PHYLLIS—has 600.4—G.

Her full sister—GREEN MEADS QUEEN PHYLLIS—has 655.3—GG—826.3—C and 2 daughters at Green Meads—both by LANGWATER COUNTY SQUIRE.

GREEN MEADS LADY FAE—756.9—CC—GREEN MEADS LADY FAIR—671.2—G.

HASSAN'S CALVES ARE NOW ARRIVING

EAGLE VALLEY FARM • INDIANAPOLIS, R. 2, INDIANA

Owner, J. K. LILLY, JR. — 10 miles Northwest on U. S. 52 at Trader's Point

VALOR'S AFRICANDER

approaching his 15th year

Has Been Retired

BURROWHURST VALIANT
is now the senior sire in service

Junior Sire is
BURROWHURST BUTTERFAT VALOR

He will be bred to his half-sisters, daughters of Valor's Africander.

The Burrows Farm

SAGINAW, MICHIGAN

GEORGE L. BURROWS, 3RD

We are consigning to the . . .

SECOND ANNUAL

Alabama State Sale

At Birmingham, Alabama

Monday, June 5, 1944

Hazelwood's Kay 630423

one of our top four-year-old daughters of Rockingham Cestrian 243520, A. R., (12 A. R. Daughters, others on test), out of Hazelwood's Kittie 515311, A. R.; 7941.7—430.0—GG, one of our good daughters of Imp. Betsey's Emblem 126428, A. R., (28 A. R. Daughters, 2 A. R. Sons).

Kay dropped a beautiful heifer calf on March 29, 1944, and is now milking above 40 lbs. daily. She will be served before sales day by our outstanding Junior Sire, Klondike Hollistar 290337, a son of Klondike Hollimost 227473, A. R., out of Klondike Maggie 483093, A. R.; 15313.6—802.6—D.

Herd established in 1918, and is now, and long has been, fully accredited for both T. B. and Bang's.

HAZELWOOD FARMS

Chester, South Carolina

R. B. CALDWELL, Owner

The First Baronet Will Finish Test with a 650 lb. record as a two-year-old

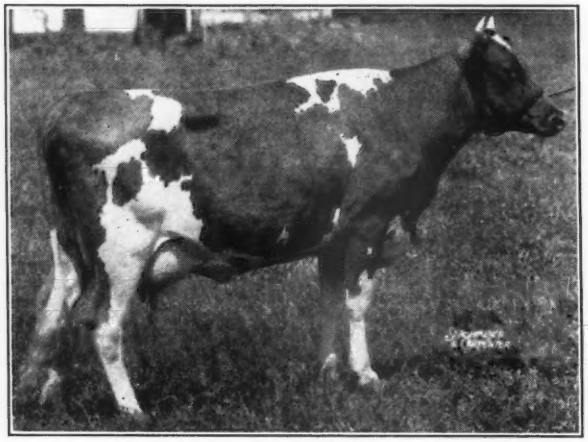

◀ *Ringold Annabelle*

11523.7 lbs. milk, 624.41 lbs. fat, Class G, 340 days (Bred for GG).
She is in calf to the service of Coronation Arrogant.

We feel that you will like this Arrogant—Baronet Cross. The calf will carry the blood of *Green Meadow Coronation Prince and Green Meadow Coronation King* top and bottom.

"Arrogant" is a son of Coronation Count, A. R., out of a good A. R. daughter of Green Meadow Hornet, A. R. (son of King).

T. B. Accredited *Ohio Bang's Free Certificate No. 7336*

RINGOLD Farm — GUERNSEY CATTLE — HAMPSHIRE SWINE

CIRCLEVILLE, OHIO MR. AND MRS. ROBERT D. MUSSER, *Owners*

FOR SALE

A DAUNTLESS son out of an A. R. daughter of a former National Junior Champion

WYCHMERE DAUNTLESS BRITON

Dropped: November 19, 1942

Sire: McDONALD FARMS DAUNTLESS (now in service at McDonald Farms). He is sired by **Foremost Prediction, A. R.**, out of **Valor's Kittoline**; 16169.0—766.3—AA.

Dam of Briton

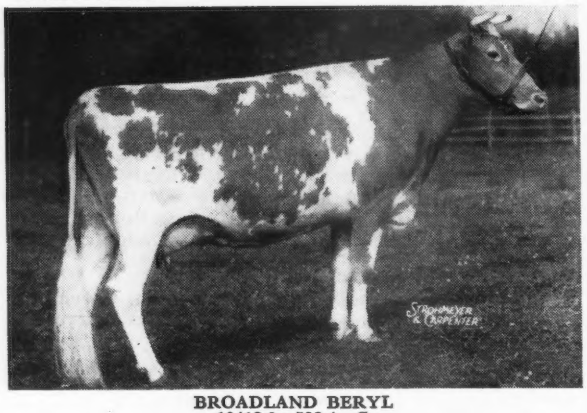

BROADLAND BERYL
10412.0—538.4—G

A daughter of Broadland Baron, A. R., (Jr. Champion N. D. S., 1936 and full brother to Broadland Baroness; 12342.0—660.7—GG). Baron is sired by **Broadland Border King, A. R.**, (former Grand Champion, N. D. S.). Beryl is out of Broadland Bettina; 11858.7—607.0—C. She is line-bred to **Green Meadow Coronation King** top and bottom.

Send for price and complete pedigree on BRITON

HE IS A GOOD ONE

WYCHMERE FARM
Ontario, New York

HELEN R. C. MOTLEY, Owner CLIFFORD W. SMITH, Manager

Charlescote Patron

Traces 11 times to Langwater Steadfast and Langwater Levity, the sire and dam of Shuttlewick Levity.

Sire: LANGWATER PETER, A. R.
7 A. R. daughters average 13923.9—714.7—all immature. Two Class Leaders. A son of LANGWATER MERRYMAKER, A. R. and LANGWATER HONORIA; 17270.7—937.4—AA.

Dam: CHARLESCOTE BELDAME 2d, A. R.
10856.2—603.6—FF
A daughter of **Langwater Hilarity, A. R.**, and **Charlescote Beldame**; 14571.0—882.3—AA.

"Patron" has been bred to daughters of LANGWATER HILARITY, A. R., that trace 7 times to STEADFAST and LEVITY. The progeny of this cross trace 18 times to STEADFAST and LEVITY.

PATRON sons, of this breeding, will be offered for sale. Cows and heifers for sale at all times.

Federally Accredited - Bang's Certificate

Law-Will Farm • *Hope, R. I.*

Estate of F. L. Williams

OAK GROVE FARM

BRISTOL, VIRGINIA

Senior Herd Sire—LANGWATER CONQUEROR 288587

LANGWATER CORSAIR 252900
Sold for $2650
Herd sire at Runnymede Farm, North Hampton, N. H.
Sire of:
Langwater Refugee
Sold for $1100.
Langwater Bounteous
12545.0—559.6—DD

LANGWATER GRANDEE 227277
Sold for $6000
Sr. & Gr. Champ. Wisconsin State Fair, 1937
Reserve Gr. Champ. N. D. S. 1937
Wey Acres Grandee's Eve
15544.3—650.3—G
Wey Acres Grandee's Anda
13016.9—573.3—FF
Wey Acres Grandee's Gladys
11983.6—568.4—G
Langwater Corsair
Sold for $2650
Full brother to:
Langwater Count

LANGWATER CORA 413610
15653.5—710.4—D
Langwater Coral
14239.8—644.4—D
Langwater Corinna
Sold for $2500

LANGWATER MERRYMAKER 166128
34 A. R. daughters
25 A. R. sons, 1 over 700
10 over 600, 27 over 500
Langwater Merry Queen
10427.2—502.4—DD
15489.5—705.6—AA
Langwater Grateful
13798.3—682.1—A

LANGWATER COUNTRY BLOSSOM 307375
11936.3—607.7—G
15080.5—729.9—AA
Sold for $4500

LANGWATER PHARAOH 93719
50 A. R. daughters
45 A. R. sons, 1 over 900
13 over 700, 19 over 600, 23 over 500
Langwater Valencia
13623.7—763.8—E
17508.9—952.7—A
Langwater Joyous
11759.8—607.5—F
16252.5—840.8—BB

LANGWATER CORONET 304321
12811.5—679.0—D
3 A. R. daughters
Langwater Coronation
11353.6—577.6—G

LANGWATER MERRIMENT 413609
14184.7—707.3—E
15932.3—748.3—A
Langwater Merry Maid
9018.6—438.6—E
1 bull sold at auction for $750.
One sold at private treaty for $800

LANGWATER COUNTRYMAN 200171
26 A. R. daughters
9 A. R. sons
Langwater Merriment
14184.7—707.3—E
15932.3—748.3—A
Vallevue Country Colleen
14433.5—689.0—GG
Blakeford Sweet Adeline
12486.3—646.4—GG
Langwater Dorinda
12867.1—625.0—F

SHUTTLEWICK QUEEN OF JOY 129737
12518.9—630.0—G
15803.4—778.1—A
Sold for $8100
3 A. R. daughters, 3 A. R. sons
Langwater Joyous
11759.8—607.5—F
16252.5—840.8—BB
Langwater Reveller
Sold for $10,000.
Sire of Reveller's Fanny
15648.3—863.5—EE
(2nd place when made).

LANGWATER MERRYMAKER 166128
(See above)
Langwater Merryanne
14272.8—674.5—B
Langwater Blanche 2d
13932.8—651.5—G
Langwater Meadow Lea
14093.3—645.6—DD

LANGWATER COUNTRY FLOWER 204359
15106.3—790.4—A
10536.1—580.7—F
3 A. R. daughters, 3 A. R. sons

ITCHEN KING 49803
23 A. R. daughters, 19 A. R. sons
Shuttlewick Aphrodite
18975.8—819.7—A
Shuttlewick Jipsultana
17429.3—807.3—E

LANGWATER LEVITY 70293
12785.9—662.2—EE
Sold for $15,000.
Gr. Champ. N. D. S. 1923
5 A. R. daughters
Shuttlewick Levity
16896.0—804.4—G

Three of Conqueror's daughters are now fresh.—But due to inadequate help we were unable to put them on A. R. test. We have eighteen of his daughters in our herd.

The following cows are now bred to Conqueror and we would be pleased to reserve a bull from the cow you select. Write us for prices and pedigrees.

	MILK	FAT	CLASS
GALAXY GOLD'S LILLIAN	17129.9	854.6	A
GOLDEN ANN'S PRINCESS	14507.3	822.1	A
AFRICANDER COUNT'S STAR	14259.3	702.2	A
AFRICANDER COUNT'S PRINCESS	14310.4	687.1	A
GALAXY GOLD'S JESSICA	13164.2	637.8	AA
SUNSHINE'S FAIR DAWN	12184.0	605.6	AA
MILLEN'S STELLA	12467.9	553.9	GG
JOSEY'S CAVALIER CYRENE	11449.0	571.3	BB
WATERSHED'S MINNA	10887.8	523.5	G
GWINDALE'S KATE	10532.2	518.9	AA
STRINGFELLOW FARMS FRANCES	10002.5	500.5	G

All inquiries appreciated — Herd T. B. and Bang's Tested

A. G. OSBORNE, Owner

BRISTOL, VIRGINIA

MEREDITH FARM
Topsfield, Massachusetts

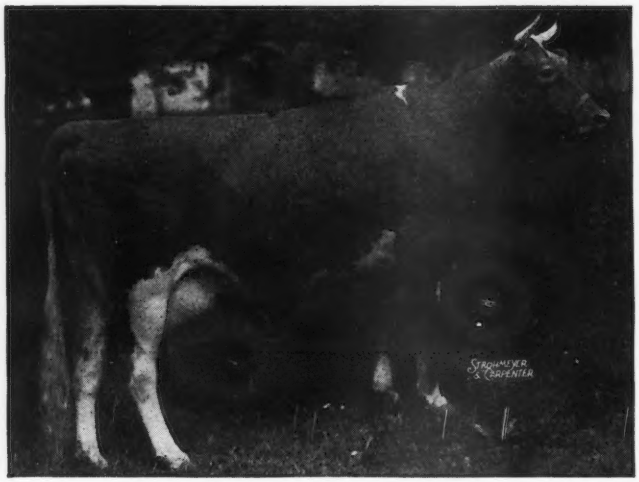

MEREDITH ECHO 510850

13480.6—740.4—GG
16449.5—858.7—DD
17633.9—913.9—BB
15957.0—859.1—A (*Subject to final verification and approval and bred for AA*).
Dam of Meredith Fantasy now milking over 60 lbs. a day in E.

FOR SALE: Bull calves bred to sire heavy producing cows.

Accredited . . . Negative

E. WIGGLESWORTH, *Owner* HORACE M. CLARK, *Manager*

Two Valuable Investments
FOR SALE

Yes, your choice of these two bull calves by **Defender of Ware,** the best investments you could make for your herd. They have everything!

LOOK!
Defender of Ware

Six nearest dams average 15999.5—787.8. By Langwater Hilarity, out of Blossom of Ware; 19154.6—999.9—A.

DAM ONE

Melody of Ware has two records; 12647.7—623.4—GG; 15264.2—750.5—AA. She is by Searchlight of Ware, A. R., out of Music of Ware; 11894.6—614.0—F, a daughter of Langwater Hardwick, A. R.

DAM TWO

County Dorothea of Ware with a record of 12269.1—566.9—F is by Green Meads Prospect, out of Royal Dorothy of Ware; 11801.4—621.5—BB, a daughter of Golden Belle's Royal, A. R.

WRITE FOR MORE DETAILS

Accredited . . Mass. Bang's Free No. 27

GREENWAY FARM
Ware, Massachusetts

G. H. TIMMINS, *Owner* L. B. WILSON, *Superintendent*

Bull Sales have been poor at HAVEN HILL FARMS

Of the first eleven calves by Quartermaster, **nine** have been heifers.

Of the eight females purchased a year ago at Trenton, six have calved and all six have had heifer calves.

The Quartermaster calves look pleasing to the breeders who have visited the herd.

Why not reserve a Quartermaster bull calf out of one of our good female lines?

HAVEN HILL FARMS • *Rochester, New Hampshire*

WILLIAM H. CHAMPLIN, *Owner* *T. B. Accredited - Bang's Free* ANDREW C. WARNER, *Manager*

I woke up to the fact

THAT A TRACTOR CAN'T LAST FOREVER...

Now I'm replacing tractor wear with WAR BONDS!

A SUBSTANTIAL part of America's "industry" is agricultural . . . and needs reserves for replacing worn-out machinery and equipment just as much as a manufacturing plant does.

Surveys show that depreciation costs on a typical mid-west farm run to $686 a year . . . $686 worth of "working capital" which has to be replaced out of income or the "factory" has to quit.

Figure *your* depreciation costs. Put that much or *more* into War Bonds. And you'll always have machinery to stay in business with!

And, in the same way, War Bond Savings will cover *all* the things you'll want and need after the war, when the Bonds mature.

YOU NEVER GET LESS THAN YOU LEND!

And can get ⅓ more than you invest. When held 10 years, Series E War Bonds yield 2.9% interest compounded semi-annually. You get back $4 for every $3.

CASH IF YOU NEED IT

Of course, no one should cash a Bond unless he has to; but if an emergency comes along, your War Bonds are like money in the bank. Uncle Sam will redeem them in cash—at full purchase price—any time after you've held them 60 days.

★ ★ ★

FACTS ABOUT WAR BONDS (Series E)

You LEND Uncle Sam:	Upon Maturity You Get Back:
$18.75	$25.00
37.50	50.00
75.00	100.00
375.00	500.00
750.00	1000.00

You can buy War Bonds from your bank, postmaster, rural mail carrier or Production Credit Association. Don't wait. Do it by mail if you can't get to town!

★ ★ ★

For America's future, for *your* future, for your children's future—keep on buying WAR BONDS

Let's all KEEP BACKING THE ATTACK!

The Treasury Department acknowledges with appreciation the publication of this message by the JOURNAL.

Guernsey Pedigree Specialists

Established in 1915

Two color typewritten or ditto pedigrees, one copy up to several hundred on blanks for loose-leaf herd registers or on blanks not punched for covers for surplus stock for sale.

Catalogues Furnished for Auction or Private Sales.
Mount Hope Precise or Commercial or other Types of Indexes Prepared.
Dam-Daughter Comparisons Figured.

Price Schedule

Number of Ancestors	Size of Blank	Typewritten (Two color) 1 copy	Ditto (Two color) 10 copies	20 copies
14	8½" x 11"	$.90	$1.25	$1.50
14	14" Square	1.25	1.50	1.75
30	14" x 16"	1.50	2.00	2.25
30	4¼" x 7¼"	.90	(Pocket	loose-leaf
62	14" x 17"	2.50	2.75	3.00
124	17½" x 23½"	5.00	(On cardboard, suitable for framing)	

Note: On all ditto pedigrees, 10 or 20 copies, there is no additional charge for master copy. Note: Special prices quoted on total number of animals in herd on loose-leaf, 30 and 62 ancestor blanks.

In ordering pedigrees, please furnish name and herd book number and date of birth of animal to be pedigreed, as well as name and herd book number of sire and dam and grandsire and grandam on both paternal and maternal sides.

Send for samples and prices direct to

Ithaca Sales and Pedigree Company
513 North Tioga St., Ithaca, New York
Telephone 3522

Our Herd Sires . . .

Complement each other. Both are descended from Langwater Steadfast, Pharaoh, Valiant and other well-known foundation breeding animals of the past.

SENIOR SIRE

GREEN MEADS NOBLE 258262, A. R.
Sire: Langwater County Squire, A. R.
Dam: Green Meads Queen Daisy, A. R.
16560.4—848.8—BB
Her Sire: Langwater King of the Meads

JUNIOR SIRE

BLAKEFORD NOBLEMAN 311402
Sire: Blakeford Lord Jim, A. R.
Dam: Border King's Peggy, A. R.
15651.0—789.6—AA

Green Meadow Coronation King, A. R., with 17 A. R. sons and 28 A. R. daughters, is the grandsire of Lord Jim through his daughter Green Meadow Tranquil (801.5—E) and of Peggy through his son Broadland Border King.

Bull calves usually for sale

HOWLAND RICE FARMS
Brattleboro, Vermont

Weston Howland, Owner — Accredited Certified — H. Arnold Smith, Manager

Pine Manor King's Royal

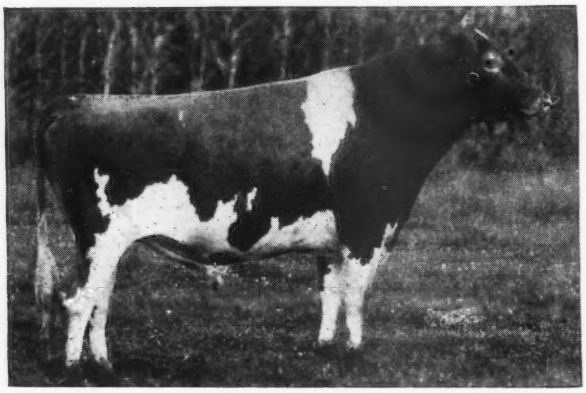

Sire: Coronation King of Pine Manor 250949
Dam: Florham Crystal 404060
7th Class EE with 15532.5 M., 847.5 F.
Class AA with 17717.2 M., 966.9 F.

Junior Herd Sire
BOURNEDALE ABE'S DANDY 317695
Sire: Bournedale Golden Abe Lincoln 263016
Dam: Bournedale Dandy Girl 518651
2nd Class FF with 14094.7 M., 853.1 F.

ACCREDITED - NEGATIVE

DIETRICH FARMS, INC.
(*OWEN'S PLACE*)
Bremen, Indiana, on U. S. 6
OWEN H. DIETRICH, *Manager*

Buy Now—And Profit

Our Senior Herd Sire
NODROG OF LOCHMEAD

Sire: Langwater Merry Pal, A. R.
Dam: Beechwood Radiance, A. R.

is due to become a proved A. R. sire this year. His first daughters are making up to 50 pounds of fat a month on 2-times-a-day milking. Buy one of his sons now at our reasonable prices and profit as the production records of his daughters continue to show his worth.

LOCHMEAD FARM - Palmyra, Missouri
D. H. Sosey, Owner A. O. Norris, Herd Manager

BASQUAERIE FARMS

HERD SIRES

GREEN MEADS GAY DEFENDER 312990
Sire: Green Meads Levity King 288158
Sold for $15,000.
Dam: Green Meads Lady Delight 658213
14165.7 Milk, 747.7 Fat, Class EE

FLYING HORSE SELECT'S DRUMMER 321031
Sire: Alfalfa Farm Select 235004
Sire of Flying Horse Select Primrose, Class Leader
12816.2 Milk, 815.5 Fat, Class GG
Dam: Alfalfa Farm Flute 442406
4 Class Leading records
15961.3 Milk, 970.4 Fat, Class AA

Mr. and Mrs. Francis V. Crane, Owners — Winslow Blanchard, Manager

Millis, Massachusetts

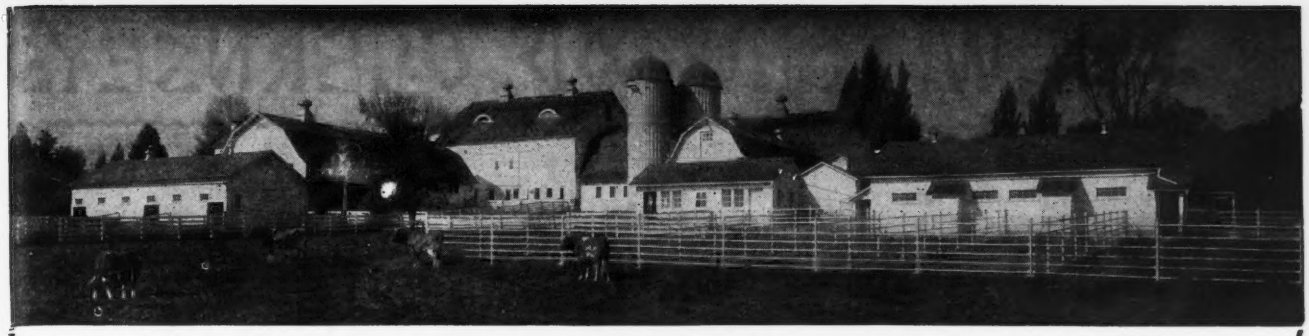

- We are sold out of bulls that are old enough to ship. Have 2 or 3 young calves that will be ready to ship in another month or six weeks.

- Have a calf out of Bethany Wistar's Lona, a daughter of Hardwick's Lona and by Green Meads Wistar, that just finished test in G with 10158.3—597.6 (Held for registration of calf and Bred for GG.) She calved to service of Gayhead's Favor on April 3 with a bull calf. On April 30 she milked 55 lbs. milk, still on increase.

- Bethany Favor's Hollara just finished test with second calf. Missed Class E by 9 days, made; 15267.9—738.5—D (Subject to final verification and approval). Another Gayhead's Favor daughter (Bethany Favor's Gardenia) calved April 2 to service of Green Meads Wistar. Gardenia milked 54.5 lbs. milk on April 30. This bull calf will be for sale.

- These are great heifers worthy of being the dams of good herd sire prospects.

- Write for further information on these calves.

- We would like to extend a personal invitation to all to attend a get-together at Bethany-Homestead Farms on June 9. This field day is under the auspices of the Pennsylvania Guernsey Breeders' Association. If possible, we sure will appreciate your being with us.

T. B. Accredited 136265 **Bang's Free Certificate 1345**

BETHANY-HOMESTEAD FARMS, INC.

Please address all correspondence to

BYRON S. MILLER, *President* **Honesdale, Pennsylvania** **COREY C. GAREY**, *Manager*

WITCHWOOD GUERNSEYS

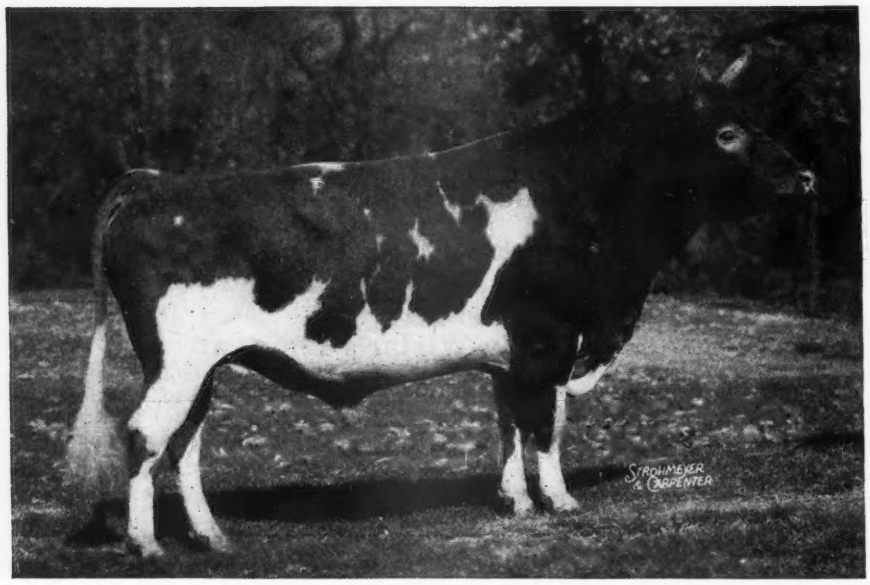

◄ Langwater Vagabond

Born: March 14, 1935

Sire of 23 A. R. daughters that average 12484.2—602.0, all immature

Sire:
LANGWATER COUNTRYMAN
9 A. R. sons, 26 A. R. daughters.

Dam:
LANGWATER VALENCIA
13623.7—763.8—E
17508.9—952.7—A
1 A. R. son, 1 A. R. daughter

Hardwick's Shirley ►

10855.7—623.6—D
Now on retest in Class A
1 A. R. daughter, Woodman's Sylvia.
8876.2—475.9—F

Sire:
MIXTER HARDWICK
14 A. R. sons, 92 A. R. daughters

Dam:
HE'LL DO'S SHIRLEY
11732.4—580.7—DD

(Out of that great brood cow, Skylla, whose blood has nicked so well with that of Vagabond).

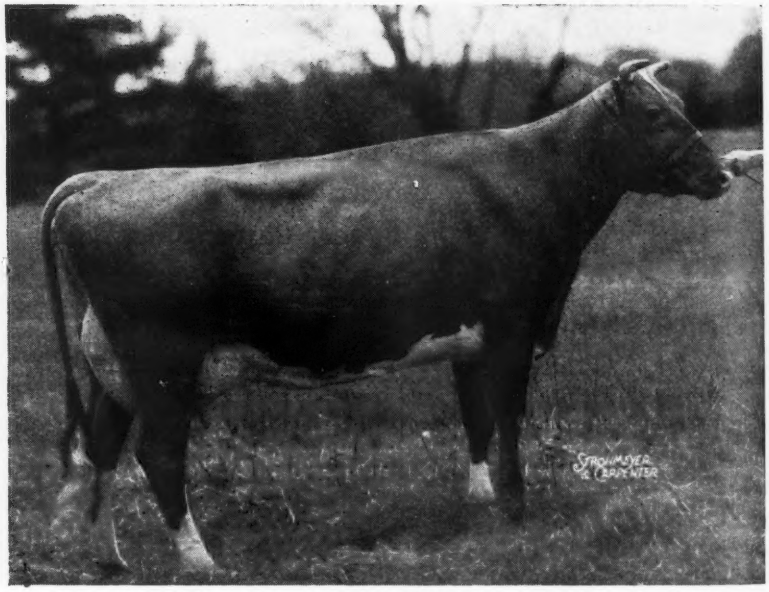

A Real Prospect . . . . . **Bull No. 402**

Born: April 22, 1944
Sire: LANGWATER VAGABOND
Dam: HARDWICK'S SHIRLEY

WRITE FOR EXTENDED PEDIGREE

Pennsylvania Bang's Negative No. 127 ∴ Federal Accredited 139370

PHILIP J. BAUR, *Owner*
Please Address correspondence to
E. S. WARREN, *Herd Manager*

● *Spring House, Pennsylvania*

WAUKESHA COUNTY

GUERNSEY BREEDERS' ASSOCIATION ◆ Founded 1906

A Real Service . . .

In these busy times many prospective buyers do not have the time to spend in selecting their foundation cows or their next herd sire. *Let us help you* . . . Competent cow men are available to take you to several herds—All within a limited territory and easily accessible. If you can't get to Waukesha, we will make your selections for you.

Address inquiries to E. C. PHILLIPS, *Secretary and Field-man*, WAUKESHA, WISCONSIN.

No Shows???

BUT let's not forget type when we think of production!

Corium Slogan's Muiroc has both type and production behind him. He was Grand Champion, Waukesha County Dairy Show, 1938; 1st prize aged bull, Wisconsin State Fair, 1938; 1st prize aged bull, Waukesha County Dairy Show, 1937. On top of this he has 21 A. R. daughters including: Wern's Muiroc's Dairymaid; 11361.2—627.3—D—2-time milking, Emma of Blyth Hurst; 12072.7—599.7—AAA, Wern Muiroc's Betty; 11405.9—562.3—AA 2-time milking.

WERN FARMS
Waukesha, Wisconsin

A HERD SIRE

Mulhocaway Butterfat Idol

Dropped: July 18, 1941

Sire: HILLTOP BUTTERFAT, A. R.
(See Mulhocaway insert, December 1, 1943, Journal)
A son of old "Clara" (World Record Cow in AAA).

Dam: MULHOCAWAY IDEYL, A. R.
12597.6—654.5—D —730 T. M.
11415.1—580.5—AAA —610 T. M.
12366.0—613.9—AA —730 T. M.
A daughter of Shoreland Climax, A. R.

His Sons Usually For Sale

LONGVIEW FARM - Route 5, Waukesha, Wis.
C. H. HULBURT, Owner

A HERD SIRE—

Guernsey Grove Arcadian

Sire: KITCHENER FEARLESS
Class Leader Inheritance top and bottom.
A son of Douglaston Prince Royal, A. R., (sire of the highest double letter cow of the breed.)
He is out of Gem of Kitchener
17634.2—997.7—AA
(Class Leader, 6th Place)

Dam: WILLALVIN'S STARALETTA
29—GG—985—9679.3—483.1
2 P. R. Sons, 4 P. R. Daughters

ARCADIAN FARM - Waukesha, Wisconsin
M. E. CLAFFEY, OWNER

Follow the Hyboy—Napoleon Cross

IT IS NICKING

Bull Calves

sired by
GREEN MEADS NAPOLEON
(A son of Langwater King of the Meads, A. R., out of a LEVITY BRED COW)
and out of
WARD ACRES HYBOY Daughters

Owendale Farm, Mukwonago, Wisconsin
DAVE OWEN, OWNER

***Our Senior Sire*—BOULDER BRIDGE ATHLETE**
Junior Champion, Iowa, National Dairy Show, 1938.

Sire: WYEBROOK MATCHLESS, A. R.
A son of Langwater Philosopher, A. R., (10 daughters recently sold for an average of $2,085 per head).

Dam: BOULDER BRIDGE GOVERNESS, A. R.
A daughter of Langwater Waldorf, A. R.
Senior and Grand Champion in Dairy Cattle Congress, National Dairy Show, Eastern States.

ATHLETE—a Champion in his own right is sired by a champion out of an A. R. daughter of a Champion.

HIS SONS NOW FOR SALE

F. E. Fox & Son - Waukesha, Wisconsin
T. B. Accredited B 501 . . . Bang's Accredited 10000

Something Has Been Added

Boulder Bridge Plowman's dam, Boulder Bridge Nola, has just completed a new record—15676.8—773.1—C (Subject to final approval).

She was sired by Boulder Bridge Matchmaker out of Boulder Bridge Jasmine. PLOWMAN is by Valleywood Valiant Hero out of Fairlawn Clementine.

Over 100 cows have been A. R. tested at Tillybardin in the past few years.

YOU will want to consider a Tillybardin bull when selecting a herd sire.

Write for some interesting offerings.

TILLYBARDIN FARMS
CHARLES J. MITCHELL & SON, *Owners*
Waukesha, Wisconsin

THE GUERNSEY CAPITAL OF AMERICA

Curtiss Candy Co. Farms

A BREEDING PROGRAM TAKES SHAPE

Pictures showing dams of herd sires that will play a part in this program

GREEN MEADS LEVITY KING

SIRE: Langwater King of the Meads

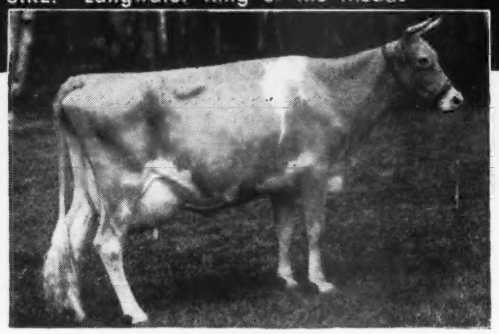

DAM: **AIYUKPA L. SNOWDROP**
12369—697 B; 13016—737 A;
2 A. R. Daughters.
SIRE: Aiyukpa Levity King
DAM: Secret Snowdrop

BOULDER BRIDGE PLUTOCRAT

SIRE: Caumsett Harvester

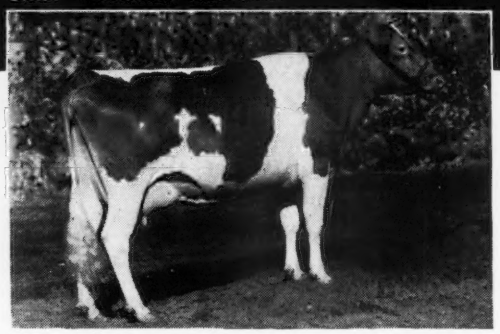

DAM: **CECILE OF ULAO**
13466—719 C
1st 3 yr. Ill., Wis., Minn. State Fairs and Nat'l Dairy Shows; Member 1st 3 Best Udders; National 1939.
SIRE: Lake Shore Radford
DAM: Lake Shore Fancy Rose

CURTISS FRANCHESTER LEVITY ACE

SIRE: Coronation King of Pine Manor

DAM: **GREEN MEADOW LEVITY**
13961—707 FF; 14909—696 AA—730 T. M.
SIRE: Green Meadow Coronation King
DAM: Shuttlewick Levity

CURTISS CANDY LEVITY HEIR

SIRE: Green Meads Levity King

DAM: **PINE MANOR KINGS DESTINY**
10141—518 G on retest 132 days; 5715—269 D still on test; 1st and Jr. Ch. Ill., Mo., Iowa and Ind. State Fairs—1941.
SIRE: Coronation King of Pine Manor
DAM: Merry Tops Primrose

CURTISS CANDY CHUM

SIRE: Green Meads Levity King

DAM: **DOUGLASTON PRINCESS CHARLOTTE**
Photo at 11 yrs.; 14251—688 BB; 11999—573 GG; 3 A.R. daughters with 856 C, 748 A, 615 FF.
SIRE: Douglaston King Frederick
DAM: Shuttlewick Mirth

SPEAKING OF UDDERS

GREEN MEADS GAY THELDA
1st daughter of Green Meads Levity King to Freshen. Milking up to 45.3 per day.

GUERNSEY UNITS—LIBERTYVILLE AND DUNDEE, ILLINOIS

CURTISS CANDY COMPANY FARMS, Chicago 13, Ill.

Maywood Presents...

LANGWATER CAMBRA (A Junior Herd Sire)

Backed by generations of the best Langwater breeding

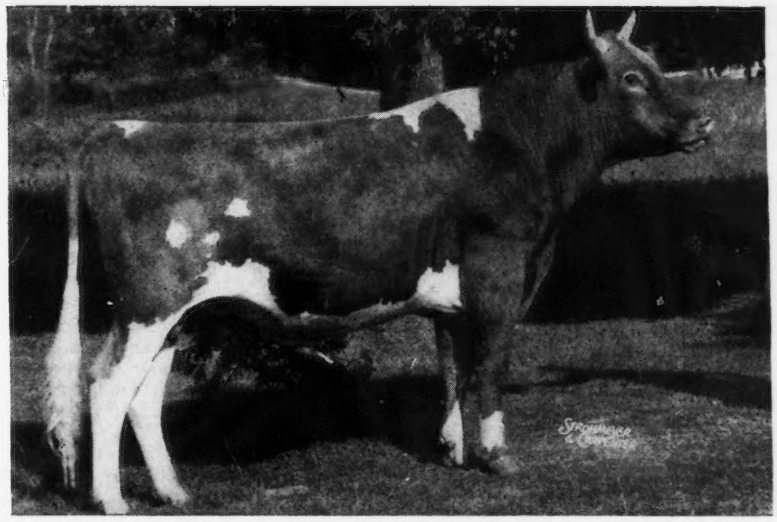

LANGWATER CAMBRA

DAM

LANGWATER BLANCHE 2D

A daughter of Langwater Merrymaker, A. R., and out of Langwater Blanche.

SIRE

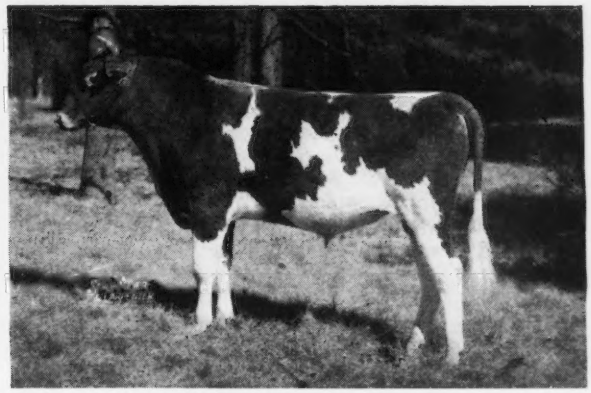

LANGWATER VALENCIAN

A son of Langwater Grandee and out of Langwater Valencia; 17508.9—952.7—A.

BUY . . . A Maywood Bred Bull

We welcome your inquiry

Federal Accredited 398701 . . . Bang's Certificate 1236

MAYWOOD FARMS

STILLWATER
COLUMBIA COUNTY
Pennsylvania

CARTER BACHE, Owner — RICHARD C. ADAMS, Manager

Wethersfield

Federal Accredited No. 223191 — Mass. Bang's Free Herd No. 49

DUDLEY P. ROGERS, Owner — *Danvers, Massachusetts* — REX O. LEPARMENTIER, Manager

Telephone: DANVERS 101

For Sale: Wethersfield Repatrion

Born: December 14, 1943

You will like the type of this young bull.
Line-bred for production.

SIRE

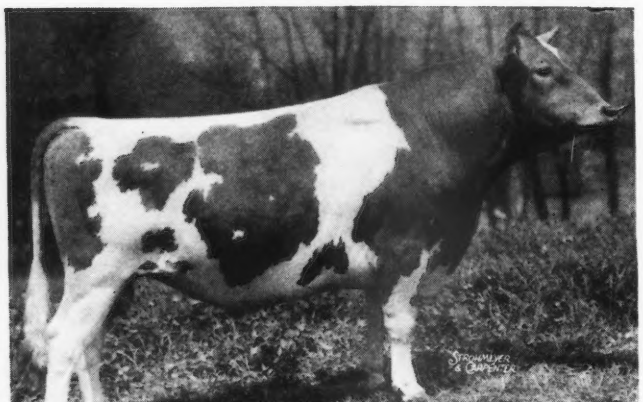

WETHERSFIELD BELLEROPHON 283594
Herd Sire at Wethersfield
Full brother to:
Wethersfield Lavender, A. R.
15247.1—773.7—G
1st 2-year-old
Sr. and Gr. Champion Essex County, 1942
Dam of: Wethersfield Pierrot
Herd Sire at University of New Hampshire

DAM

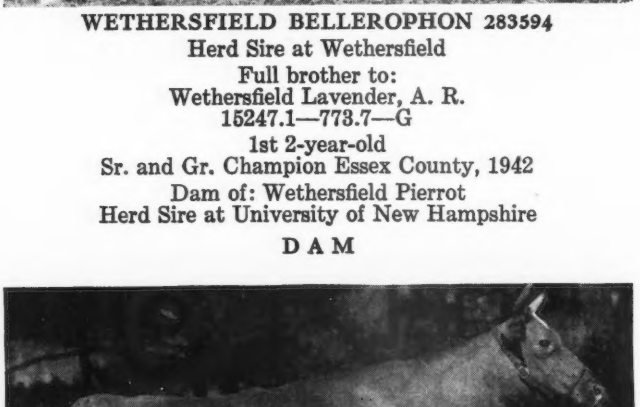

ROBIN HILL VALERIANA 523912
14006.6—748.7—A
On retest in A—135 days—6213.3—340.31
Dam of: Wethersfield Majesty
Herd Sire for John R. Pillsbury, Farmington, Maine

WETHERSFIELD BELLARION 215967, A. R.
Maternal brother to:
Wolfpen Lilac, Class Leader—B
17637.6—1028.3
1st prize Brockton and Topsfield, 1934.
1st prize 2-year-old Topsfield, 1936.
2nd prize Topsfield, 1940.
1st and 2nd prize Junior get of sire, Topsfield Show, 1942
15 A. R. Daughters, others on test.
Wethersfield Lavender, A. R.
15247.1—773.7—G
Robin Hill Valeriana
14006.6—748.7—AA
Wethersfield Lila, A. R.
13187.8—683.8—E
15252.0—742.3—AA
Wethersfield Laughter
13675.5—684.4—B
(Held for registration of calf and bred for BB)

WETHERSFIELD RILMA 378390, A. R.
14089.9—738.2—CC
Dam of:
Wethersfield Lavender, A. R.
15247.1—773.7—G
Now milking 57-60 lbs. on twice-a-day milking

WETHERSFIELD BELLARION 215967, A. R.
Maternal brother to:
Wolfpen Lilac, Class Leader in B
17637.6—1028.3
15 A. R. Daughters, others on test.
Wethersfield Lily, A. R.
11451.8—598.3—G
12910.9—679.5—D
On retest in A—221 days—10481.3—500.16
Wethersfield Lydia
12865.2—642.4—E
Wethersfield Lourent, A. R.
11508.3—583.7—GG
11917.1—637.1—E
(Held for registration of calf and bred for EE)
Wethersfield Liza
13971.9—639.0—C
(Held for registration of calf and bred for CC)
Wethersfield Lovely Lady
14025.1—628.9—FF
Wethersfield Liota
9907.9—532.8—DD
On retest B—247 days—8159.7—428.91

AFRICANDER'S LISETER VIOLETTA 434401, A. R. 11259.7—622.1—CC
Dam of:
Liseter Libelsun's Villetta, A. R.
9549.7—458.4—GG
10621.0—532.3—BB
11285.3—555.2—AA
Wethersfield Valeriana
14006.6—748.7—AA

WHAT THE COWS ARE DOING

ON ADVANCED REGISTER TEST

SPECIAL NOTE: This list contains monthly and total credits for all cows, omitting decimals (except for the month's credit of butter fat) and the month's per cent of butter fat. When more than one month's credit is computed at the same time, only the last month's credit will appear with cumulative totals. These credits are subject to verification and correction until final approval and acceptance and all tests are made on the one-day basis except as otherwise indicated. Animals are tested in seven classes as follows: Class A, five years and over; class B, four and one-half to five years; class C, four to four and one-half years; class D, three and one-half to four years; class E, three to three and one-half years; class F, two and one-half to three years; class G, under two and one-half years.

Reentry test is indicated by a * before the cow's name. Triple Letter record is indicated by a †. When a cow tested in Triple Letter Class fails to meet the calving requirement, a ¶ appears before the cow's name.

Name and Number	Cl.	Days	Mo.	Production Credit Milk	Production Credit Fat	Total Credit Milk	Total Credit Fat
Abbotts Dairies, Incorporated, Locust Grove Farm, Westville, N. J. ARHT							
Blakeford Serena	G	252	Mar	638	34.75	6459	316
*Blossom's Bright Jidelia	C	239	Mar	484	23.13	7452	344
Blossom's Bright Paula	G	251	Mar	602	27.65	5783	251
Blossom's Bright Sunshine	G	114	Mar	1240	55.95	4701	196
Blossom's Son's Constance	F	365	Mar	690	40.72	9736	532
Blossom's Son's Falma	F	318	Mar	412	24.71	5230	294
Blossom's Son's Gloria	F	326	Mar	305	20.44	5750	314
Blossom's Son's Ruth	G	262	Mar	179	12.19	4079	219
*Blossom's Son's Una	D	195	Mar	773	41.71	6754	336
Bondwick's Cheer	G	365	Mar	295	18.82	7119	356
Bondwick's Lady Fair	E	113	Mar	991	44.20	3912	162
*Bondwick's Magic	D	115	Mar	1079	53.89	4525	211
Bondwick's Netta	G	298	Mar	537	26.65	8340	327
Bondwick's Poundstock	G	199	Mar	893	34.31	6577	254
Bright Lad's Yeoman's Dolly	G	178	Mar	921	45.99	5946	216
Buttercup Spot's Grace	C	312	Mar	795	42.57	9443	460
*Count's Beacon Queen	A	116	Mar	1549	93.26	6330	361
Count's Samara	E	122	Mar	654	34.36	3017	145
Daisy's Estelle	E	365	Mar	481	27.40	9541	462
*Dynamo's Minnie	D	137	Mar	1064	52.15	5316	265
Gill's Estelle	G	145	Mar	618	31.48	3152	158
*Great Hopes Dolly	A	151	Mar	1323	58.23	7095	295
Haddon's Bertha	G	232	Mar	1009	48.46	8125	379
*Haddon's Etta	D	291	Mar	883	46.58	9399	501
*Hardwick's Hilda	A	305	Mar	868	49.78	11593	576
*Hardwick's Lara Elsie	A	163	Mar	826	46.75	5317	281
*Hardwick's Netoria	D	319	Mar	341	15.97	7498	356
*Hardwick's Nila	A	127	Mar	961	41.24	4290	192
*Holiday Farm's Ruby	A	250	Mar	740	36.89	7493	337
Janson's Agnes	G	151	Mar	707	31.91	4011	188
Janson's Galore	G	319	Mar	605	33.80	8013	403
Janson's Lenore	G	344	Mar	409	25.57	6140	328
King's Clare of Maple Square	A	365	Mar	62	3.64	10703	517
King's Pearl of Maple Square	A	200	Mar	716	39.04	5353	271
Laurel Jolly's Lass	A	180	Mar	1105	54.07	7166	330
Laurel Locks Tony's Loretina	A	176	Mar	934	44.93	6533	314
*Majestic's Belle of L. G.	D	333	Mar	758	41.89	10105	494
*Majestic's Sunrise of L. G.	E	365	Mar	315	23.66	8081	450
May Valor's Spot	A	203	Mar	1175	48.55	8968	378
*Maywick's Daughter	B	193	Mar	917	46.35	6978	355
Maywick's Lenore	G	333	Mar	239	14.38	5214	256
Maywick's Reba	G	266	Mar	705	33.93	6333	292
*Maywood's Valentine Proda	D	194	Mar	980	47.08	6973	319
Meadowlane Ursula	G	219	Mar	658	32.12	5647	279
Mulhocaway Lucinda	B	319	Mar	545	29.42	8608	433
Provost's Lucile	G	365	Mar	433	21.74	9545	482
Provost's Peach Blossom	G	285	Mar	471	24.55	5424	268
Sheik's Susie Q. of Paul Valley	A	212	Mar	1018	44.21	7703	335
Shirwick's Beatrice	G	114	Mar	797	39.08	3065	137
Shirwick's Ultra Lady	G	157	Mar	667	34.29	3862	198
Treemont Princess	A	165	Mar	1104	55.65	6532	328
Woodman's Augusta	F	336	Mar	725	33.21	9820	434
Adams, James D., Collinwood Farm, Columbia City, Ind. ARHT							
Boulder Hill's Kate	D	143	Mar	891	46.36	4882	234
†Boulder Hill's Pricilla	C	143	Mar	995	47.77	5385	250
¶Collinwood Bess	E	231	Mar	587	30.84	5921	287
†Collinwood Clarabelle	F	183	Mar	464	22.66	3850	171
†Collinwood Clementine	F	65	Mar	980	42.67	2050	87
S. McDonald Farms Cavalier		D. Servia's Lass of Liberty Crest					
†Collinwood Nadeline	F	65	Mar	977	47.00	2059	101
S. Franchester Strongheart		D. Warel Nadeline					
†McDonald Farms Goldie	F	91	Mar	774	35.63	2295	96
†Romeo's Prediction Delovely	G	98	Mar	720	33.13	2215	99
*Warel Nerissa	A	139	Mar	1134	49.92	5755	246
¶Warel Sandra	G	294	Mar	483	28.02	6744	337
†Warel Silvia	F	202	Mar	735	31.98	5434	226
†Warel Sue	F	204	Mar	749	37.46	5734	265
Adohr Milk Farms, Tarzana, Calif.							
Adohr Autocrat Calico	F	365	Mar	429	26.62	12942	666
Adohr Blazer Selma	D	365	Mar	106	8.13	8453	483
Adohr Eldor Olive	E	161	Mar	933	53.51	5942	300
Adohr Leader Lottie	B	334	Mar	810	48.63	12346	614
*Adohr Lubas' Calico	B	358	Mar	1325	87.50	17929	1007
Adohr Lubas Christine	C	262	Mar	963	44.20	10098	444
Adohr Lubas Jennifer	D	137	Mar	1226	55.80	5931	260
*Adohr Lubas Marcia	D	276	Mar	137	8.26	6563	328
Adohr Lubas' Rosemary	C	218	Mar	751	37.58	6824	321
¶Adohr Shirley Temple	D	248	Mar	463	27.55	6206	326
Adohr Susan	D	191	Mar	1178	66.36	8382	422
Allen, Chester F., Allenwood Farm, Kenosha, Wis. ARHT							
Allenwood Ginger R.	G	195	Feb	947	55.99	6356	330
Allenwood Gladys	A	189	Feb	619	30.98	4571	218
Allenwood Opal	F	60	Feb	820	42.35	1695	86
Anderson, Don, "the little farm," Fort Collins, Colo. ARHT							
*Repeater's Bell of Oak Park	F	191	Mar	559	28.37	4237	212
Rosebud of Marine View	E	170	Mar	731	43.54	4853	254
*"the little farm" Vember	E	262	Mar	524	24.11	6748	289
"the little farm" Vera	F	294	Mar	572	27.18	6541	279
Anderson, Moneta, "the little farm," Fort Collins, Colo. ARHT							
Galatea of Chicona	F	234	Mar	604	31.54	5579	296
Andrews, Nathan D., Willowdale Farm, Haddonfield, N. J.							
†En-Dees Belle	A	305	Mar	306	14.85	9388	368
†En-Dees Hope	A	77	Feb	1048	52.50	2816	130
S. En-Dees Governor		D. Imp. Krysta's Stella of Les Jetteries					
†En-Dees Melva	A	43	Feb	1265	65.31	1850	95
S. Ward Acres Jumbo		D. Fawn's Proud Dame					
†Jumbo's Jewel	A	305	Feb	393	19.28	7273	307
Archer, Caroline. Flying Hill Farms, Reading, Pa.							
Flying Hill Mistress Golden	G	323	Mar	774	37.63	9963	441
Flying Hill Royal Rose	E	118	Mar	1171	63.04	4930	247
Flying Hill Royal Sunrise	D	79	Mar	1343	62.72	3417	153
S. Flying Hill Prince Royal		D. Daybreak of Flying Hill					
Archer, Mary, Flying Hill Farms, Reading, Pa.							
Flying Hill Mistress Nell	C	227	Mar	717	38.18	6707	319
Arnold, D. G., Lone Pine Farms, Bucyrus, Ohio. ARHT							
†Betty Ann of Norman Farms	G	305	Feb	53	3.11	5174	257
*Coventry Country Sheen	B	147	Mar	990	51.31	5576	333
S. Langwater Country Squire		D. Coventry Honoria Lustre					
*Fairholm Laurel	A	115	Mar	1181	50.09	5062	211
S. Brookwood Romulus		D. Fairholm Hilda					
*Franchester Noble Lassie	A	155	Mar	1000	50.03	6498	313
S. Green Meadow Renown		D. Franchester Kate					
Inaloo's Statia of L. P.	A	134	Mar	1037	54.88	5050	247
S. Sevannaugh of Edorah		D. Mollie's Inaloo					
Lone Pine Lucretia	G	211	Mar	599	31.29	4740	216
†Lone Pine Marilyn	F	273	Mar	651	37.34	5732	281
Lone Pine Marjorie	E	107	Mar	1147	54.17	4055	177
S. Corium Slogan's Marcus		D. Cadeau's Doris of Ridgedale					
Lone Pine Nannette	G	113	Mar	888	44.79	3654	165
S. Valleywood Vigilant		D. Pirouette of Lone Pine					
Lone Pine Peggy Jane	G	262	Mar	481	26.91	5189	261
Lone Pine Rosemary	G	204	Mar	813	38.15	6164	270
†Lone Pine Saralee	G	204	Mar	541	30.16	3979	229
Lone Pine Top's Pauline	F	262	Feb	680	33.69	7216	356
*Lou of Lone Pine	A	227	Mar	537	29.28	6838	339
*Marfusa of Lone Pine	C	164	Mar	673	33.14	4847	237
S. Corium Slogan's Marcus		D. Severonah of Lone Pine					
*Narcia of Lone Pine	C	365	Mar	163	9.76	10116	491
*Phoebe of Lone Pine	C	226	Mar	590	32.98	5235	266
*Pirouette of Lone Pine	B	111	Mar	1230	64.59	4633	266
S. Langwater Bonanza		D. White Oak Pirouette					
*Severonah of Lone Pine	A	169	Mar	842	52.00	6029	353
S. Sevennaugh of Edorah		D. Lopasa Patsy					
*Top's Ada of Lone Pine	D	158	Mar	1133	56.10	7089	366
S. Top Royal		D. Charming Queen of Sunnyside					
Arnold, Stanley, Mr. & Mrs. & Sarah B., Arnold Homestead Farm, Decatur, Ind. ARHT							
*Steadfast's D. Iola	B	59	Mar	1169	53.23	2307	101
S. St. James Champion's Steadfast		S. Supreme's Darden					
*Steadfast's June Fidelity	A	194	Mar	703	39.72	5790	299
Valor's G. Kathleen	G	208	Mar	786	40.79	5959	287
Bandy, John W., Comfort Farms, Bellevue, Ohio. ARHT							
†Camelia's Camie	G	305	Mar	366	20.36	6703	316
†Comfort-C-Nellie's Norma	G	223	Mar	624	27.61	5310	231
†Comfort-C-Viola's Velma	G	220	Mar	665	33.75	5006	233
†Comfort R. Tilly's Thelma	E	217	Mar	708	37.00	5425	274
Comfort-R-Treva's Treva	G	225	Mar	721	31.73	5357	229
Barclay, D. W., Chuckanut Farm, Burlington, Wash. ARHT							
Chuckanut Elsie	G	363	Mar	704	37.01	9617	498
Chuckanut Fuchia	G	330	Mar	995	44.20	13204	576
*Chuckanut Phylba	A	143	Feb	1182	56.53	6857	345
*Queen's Pride of Springside	A	241	Mar	771	40.12	8351	417
Barnstable County Farm, Barnstable, Mass.							
Barnstable Betty	C	220	Mar	870	42.22	8036	376
*Barnstable Fromleigh	A	68	Mar	1205	52.78	2818	141

Langwater Helga	D	110	Mar	1067	46.87	4061	180
Oasis Saunie	C	16	Jan	590	26.04		
s. Marvel's Napoleon	D. Sheik's Forges Blanche						

Batterman, Henry L., Beaverbrook Farm, Mill Neck, N. Y. ARHT

Beaverbrook Annetta	G	287	Mar	732	39.99	8951	438
Beaverbrook Betty Lou	B	17	Mar	1009	36.83		
s. Beaverbrook Radiant Star	D. Beaverbrook Blue Bell						
*Beaverbrook Delight	A	365	Mar	475	24.13	12490	575
Beaverbrook Gironde	E	40	Mar	1285	57.45	1645	71
s. Beaverbrook Radiant Star	D. Beaverbrook Georgianna						
Beaverbrook Glenedna	G	315	Mar	802	49.76	10534	522
Beaverbrook Godiva	G	265	Mar	965	43.95	9154	388
Beaverbrook Gretchen	G	138	Mar	1035	41.50	5124	194
s. Beaverbrook Gem's Radiant	D. Beaverbrook Graceful						
†Beaverbrook Janet	G	183	Mar	764	37.62	4774	222
†Beaverbrook Marilyn	F	183	Mar	759	37.12	4966	231
Beaverbrook Sheba	G	252	Mar	573	29.43	6927	324

Beaty, Everett R., The Golden Grange, Huntington, Ind. ARHT

†Bertha Nelle of Elmgrove	G	305	Mar	208	12.39	7000	336
*†Chief's Fay of Union	C	128	Mar	850	44.22	4523	215
*Fawn of Elmgrove	A	365	Mar	488	27.83	12002	570
†F.'s Juanita Ann	G	305	Mar	77	4.25	5854	292
†Golden Grange Maybe	C	72	Mar	1060	50.06	2753	117
s. Golden Grange Line	D. Honeysuckle Farm Mable						
†Golden Grange Mayflower	G	128	Mar	960	46.28	4439	180
†Golden Grange Prilla	F	91	Mar	914	40.70	2899	136
s. Golden Grange Bonnie Brae	D. Evalon Princess						
†Ida May of Elmgrove	G	299	Mar	555	29.46	7069	321
†Invercroft Forester's Foam	C	109	Mar	1024	47.13	4390	199
*†Juno's Lady of Lea Land Farm	A	69	Mar	1150	52.33	2673	119
s. Trixie's Juno of Cowham Farm	D. Lady Fair of Lea Land Farm						
†Juno's Pride of Lea Land Farm	A	212	Mar	811	47.08	6462	362
†Lindy's Star Light	A	250	Mar	651	35.82	8153	395
†Mabel of Elmgrove	A	115	Mar	1135	61.89	5038	247
*†Meadow Lodge Blue-Bonnet	D	213	Mar	512	28.42	5582	247
†Norma's Patsy of Elmgrove	G	66	Mar	740	32.63	1667	72
s. Wrendale Standard	D. Norma of Elmgrove						
*†Orchard Lawn's Jewel	A	99	Mar	1021	60.25	3750	192
*Pharos's Buttercup of Elmgrove	A	365	Mar	108	6.34	12986	581
*†Rosa of Elmgrove	A	104	Mar	1351	69.75	5054	245
*†Sylvia of Elmgrove	A	67	Mar	1376	56.42	3035	127
s. Destiny of Leyden	D. Veda B.'s Lady of Elmgrove						

Bedford, F. T., Nyala Farm, Greens Farms, Conn. ARHT

*Chilmark Mignonette	A	358	Mar	1084	56.30	14525	735
*Foremost Orthwina	A	342	Mar	776	44.88	11782	609
*Foremost Peg	A	291	Mar	805	39.47	9478	442
*Foremost Philomena	A	355	Mar	1115	47.28	14801	606
*Foremost Puritan	A	206	Mar	1148	54.53	8619	393
Foremost Sythia	F	238	Mar	564	34.87	5628	310
*Guernsey Good Will	D	355	Mar	1132	53.23	15827	703
*Marvel's Daisy Girl	D	295	Mar	1051	58.35	11451	592

Bedminster Farms, Incorporated, Dunwalke Farm, Far Hills, N. J. ARHT

*Dunwalke Fanny's Governess	A	365	Mar	291	15.61	14049	641
†Dunwalke Glow's Promise	G	243	Mar	682	35.09	6166	286
†Dunwalke Governess's Daughter	G	204	Mar	1068	50.54	8562	371
Dunwalke Grace's Maggie	G	179	Mar	554	34.19	4051	214
¶Dunwalke Magpie's Blossom	G	182	Mar	801	45.50	5306	265
†Dunwalke Magpie's Lady	E	149	Mar	944	52.69	4598	244

Beldon, Paul, Van Wert, Ohio. ARHT

*Achievement's Hildie	E	312	Mar	876	54.94	10427	548
Jewel's Helena	G	268	Mar	832	44.86	8032	366

Benson, Helen R., Coventry Farm, Princeton, N. J.

Coventry Anagram's Comely	G	244	Mar	884	38.21	7917	330
Coventry Annabelle	G	364	Mar	587	35.54	10745	542
Coventry Butterfat Evangeline	G	112	Mar	817	34.41	3277	139
s. Hilltop Butterfat Anagram	D. Coventry Princess Angeline						
Coventry Veda's Hopeful	G	266	Mar	755	35.41	7817	365

Berousek, E. R., Lily Lane Guernsey Farm, Oklahoma City, Okla. ARHT

†Lily Lane Helen	G	162	Mar	527	24.34	3016	158
†Lily Lane Royal Rex's Starlite	G	152	Mar	591	31.63	3009	154
†Lily Lane Topsy	E	148	Mar	935	43.51	4627	228
*†Lily Lane Vanity	E	220	Mar	829	43.44	6875	398
Lily Lane Veda	D	180	Mar	632	39.15	4041	251
†Lily Lane Velita	G	299	Mar	655	34.33	7429	369
†Lily Lane Viola	A	213	Mar	557	30.91	4898	279

Bethany-Homestead Farms, Incorporated, Honesdale, Pa.

*Antietam Sonsie	C	304	Mar	971	45.94	11447	516
Bethany Favor's Audrey	G	365	Mar	240	17.94	8718	476
*Bethany Favor's Hollara	D	337	Mar	1099	59.39	14257	685
Bethany Hazelet	G	115	Mar	1176	48.96	4465	178
*Bethany Royal Lass	D	325	Mar	1001	49.07	12108	551
Bethany Wistar's Augusta	G	343	Mar	742	48.48	10939	574
Bethany Wistar's Bess	G	365	Mar	250	15.56	12621	627
Bethany Wistar's Lady	G	365	Mar	212	11.82	11111	503
Bethany Wistar's Lenore	G	136	Mar	973	44.68	4514	180
Bethany Wistar's Marilyn	G	134	Mar	752	36.82	3776	163
Bethany Wistar's Quail	G	365	Mar	532	31.11	10206	477
*Coldspring's Romulus' Veda	E	365	Mar	763	38.08	12409	568
Coronation Friskie	F	175	Mar	955	43.58	5430	234
Coronation Golden Glow	E	116	Mar	1135	50.06	4691	178
*Count's Augusta	A	305	Mar	555	33.42	9526	512
*Count's Content	A	273	Mar	766	40.30	9835	496
*Gayhead's Pola	A	365	Mar	102	5.26	12389	550
*Raemelton Sunny Lass	A	215	Mar	1054	52.41	8533	412

Biever, W. J. & Son, Biever Farms, Adamsdale, Pa. ARHT

Caribou's Rosemary	F	11	Feb	249	10.88		
s. Caribou's Choice of Waltz Lea	D. Pacemaker's Rose						
Glad Run Patsy	D	16	Feb	581	25.56		
s. Farmhill St. James	D. Glad Run Flo						
McBride's Miss Aribell	A	11	Feb	368	20.06		
s. Mona's Major of Orchill Farm	D. Rose Point Daisy Ann						

Bird, Charles S., Endean Farm, East Walpole, Mass.

Endean Gay Primula	F	317	Mar	947	52.97	10237	520
Endean Hibernia	E	71	Mar	1759	87.26	3986	190
s. Langwater Peter	D. Endean Emer						
Endean Isolt	A	59	Mar	1649	91.05	2976	156
s. Langwater Peter	D. Endean Thais						
*Endean Offa	A	225	Mar	1230	67.94	9921	525
Endean Platha	E	166	Mar	1237	61.97	7158	319
Endean Velma	G	361	Mar	1177	62.29	14980	700
*Thirlstane's Butterfat Queen	A	139	Mar	1404	75.56	6430	321

Blakeford Farms, Incorporated, Queenstown, Md. ARHT

*Blakeford Ann Lee	D	365	Feb	459	24.75	11871	602
*Blakeford Bessie	E	308	Mar	949	45.85	12691	575
*Blakeford Betsy	E	365	Mar	297	18.36	11882	623
*Blakeford Delphinium	E	303	Mar	1063	60.28	12852	642
Blakeford Doris	G	193	Mar	647	30.64	5448	237
*Blakeford Elaine	E	77	Mar	1386	69.60	3981	194
*Blakeford Fern	C	238	Mar	1032	52.36	10102	459
Blakeford Flirt	G	194	Mar	778	38.28	5697	255
Blakeford Galatea	G	199	Mar	815	38.07	6074	247
*Blakeford Geisha	E	180	Mar	913	56.66	6203	358
Blakeford Gracie	G	37	Feb	936	32.49	1188	41
s. Blakeford Patrick	D. Blakeford Gracious						
Blakeford Helen	G	205	Mar	662	45.73	5547	305
*Blakeford Luxury	D	104	Mar	1134	53.98	4276	200
Blakeford Merry Rose	G	102	Mar	825	35.09	3105	123
s. Blakeford Ensign	D. Blakeford May Rose						
Blakeford Mimosa	G	103	Mar	951	43.30	3370	150
Blakeford Patient	G	168	Mar	751	38.27	4711	212
Blakeford Patricia	F	82	Mar	1166	49.82	3204	143
Blakeford Patsy	G	238	Mar	695	36.58	6849	301
*Blakeford Revelaina	A	365	Mar	923	46.99	16691	848
Blakeford Rosalie	G	213	Mar	644	38.08	5493	283
Blakeford Theme	G	365	Mar	663	39.37	10792	502
Blakeford Wenda	D	145	Mar	1339	64.29	7163	326
*Reveller's Fanny	A	188	Mar	1126	52.62	8404	374

Bolender, A. B., Mr. & Mrs., Bolendale Guernsey Farm, Muncie, Ind. ARHT

*†Bolendale's Florene	A	278	Mar	461	23.76	6920	336
Gaylord's Katherine	F	98	Mar	793	34.27	2517	120
*†Kenfleur's Miss Omega	A	177	Mar	941	46.15	5882	270

Bolton, Charles B., Franchester Farms, Lyndhurst, Ohio. ARHT

Donna Cain of Elgercon	A	210	Mar	994	49.05	7932	357
Franchester Noble Kindness	E	336	Mar	835	37.10	10562	457
Franchester Noble Wilda	D	234	Mar	827	46.43	7853	432
Franchester Novel Girl	G	365	Mar	717	39.10	9884	474
Franchester Saint Clara	G	198	Mar	755	36.04	5361	254
s. Franchester Shawnee	D. Franchester Repeat						
Franchester Star Sapphire	F	167	Feb	480	25.56	4035	204
s. Franchester Shah	D. Franchester Caper						
*Franchester Waterwitch	A	365	Mar	129	8.96	12874	665
Ione Cain of Elgercon	C	122	Mar	1609	73.09	6500	263
s. Knight of Elgercon	D. Donna Cain of Elgercon						
Riegeldale Emory's Itchen	G	176	Mar	848	47.54	5620	290
s. Riegeldale Melba's Emory	D. Friendship V. C. Itchen						
Willow Brook's Bountiful	A	16	Oct	830	34.64		
s. Langwater Triumph	D. Willow Brook's Pride						

Bork Memorial Hospital, William L., Chattanooga, Tenn. ARHT

Hamilton County Lucky Mae	G	316	Mar	832	43.36	8694	429
*Hamilton County Meadow Blossom	D	311	Mar	966	43.98	12157	591
*Haywood Gloria	A	311	Mar	652	30.78	11742	532
Maxim's Ideal's Betty Jane	A	365	Mar	275	16.62	8976	451

Boulder Bridge Farm Company, Excelsior, Minn.

*Boulder Bridge Kildee	A	94	Mar	1546	60.17	5133	183
*Boulder Bridge Nola	C	365	Mar	530	32.93	15676	773
Boulder Bridge Olectra	E	214	Mar	720	40.62	6292	328
Boulder Bridge Olive	D	134	Mar	956	53.83	4811	235
Boulder Bridge Omen	F	365	Mar	653	40.62	10848	586
Boulder Bridge Onda	E	86	Mar	1143	55.59	3190	144
s. Boulder Bridge Matchmaker	D. Lass of North Home						
Boulder Bridge Orbit	F	152	Mar	879	49.49	4633	241
Boulder Bridge Orchis	F	147	Mar	999	45.28	5430	233
Boulder Bridge Osaka	G	365	Mar	695	34.27	13113	572
Boulder Bridge Panchito	G	92	Mar	1160	47.56	3494	142
Boulder Bridge Petal	F	162	Mar	888	41.47	4931	218
Boulder Bridge Pollyanna	F	98	Mar	1042	47.66	3610	156
Boulder Bridge Priscilla	F	179	Mar	986	46.37	5782	264
Boulder Bridge Proud	G	84	Mar	1044	53.99	2961	143
s. Valleywood Valiant Hero	D. Boulder Bridge Kamalin						
Clover Glen Fanny	F	132	Mar	930	53.40	4274	237
*Elcliff Beauty	B	164	Mar	1165	60.93	7594	384
Elcliff Katurah	D	87	Mar	1140	55.30	3587	143
s. Boulder Bridge Dauntless	D. Boulder Bridge Katurah						
*Whitebreast Ione	A	283	Mar	921	54.44	10768	573
Wynola Rilma	A	90	Mar	1297	64.21	4070	190
s. Boulder Bridge Redoubtable	D. Inez's Rose of Smithdale						

Bradley, Robert H., Lake Shore Farm, Rome, Maine. ARHT

†Prince's Dolly of M. H.	F	139	Mar	779	39.12	3891	180

Brees, G. W. & Perrin, C. L., De Kalb Junction, N. Y.

†Deer-Lick Fanny	G	81	Oct	94	4.37	1892	88

Bricker, Ethel M., Eth-Mead Guernsey Farms, Northville, Mich.

*Eth-Mead F. Blanchette	D	219	Mar	845	47.92	7552	378
Eth-Mead F. Goldy	E	365	Mar	564	39.85	10769	644
*Eth-Mead F. Patricia	E	216	Mar	969	57.19	8558	422
Eth-Mead FR. Heiress	D	127	Mar	1353	72.56	6391	341
s. Coronation Forester	D. Meadow-Gold Heiress						
*Eth-Mead Legacy	A	65	Mar	1339	59.74	2809	125
s. Coronation Duke	D. Meadow-Gold Legacy						
*Eth-Mead M. Patsy	D	207	Mar	922	54.61	8499	416

Briel, B., Savage Farm, Sandston, Va.

Benton's Blue Bell 2d	G	325	Mar	952	47.25	11251	528
Lindy's Pansey	A	230	Mar	700	40.82	7123	371
Savage Farm Dutiful	E	365	Mar	23	1.33	9701	486
Savage Farm Eleanor	F	122	Mar	1000	57.23	4467	220
Savage Farm's Martha	F	122	Mar	1039	56.23	4213	214
Savage Farm Susie	F	297	Mar	730	40.19	9166	438

Brindle, Livings, The Brindle Stock Farm, Jamestown, Ind.

†Big Springs Vie	F	305	Oct	695	33.03	9409	440

Britton, J. B., Jr., Brittony Farms, Sumter, S. C.

Clear View Verbena	G	119	Feb	723	37.69	3131	149
Lendolure's Defiance Jewel	G	133	Feb	965	48.46	4440	201

Riegeldale Phador's Choice	D	112	Feb	721	38.16	3081	189
*Sun Ray's Pet	A	175	Feb	937	54.49	6903	371

Brookhart, E. J., Ancestral Acres Stock Farm, Celina, Ohio. ARHT

Meadow Lodge Blossom Time	G	260	Mar	848	49.10	7747	361

Brown, Donaldson, Mount Ararat Farms, Port Deposit, Md. ARHT

*Bolton's Cherub Linda	A	339	Mar	544	31.13	9887	484
*†Bolton's Rilma Rose	A	131	Mar	1126	59.13	5071	264
*Butterfat's Dell	A	365	Mar	552	32.86	15107	746
†Challenger's Aida	G	122	Mar	674	38.90	2811	159
*Cornell Barbarian Wallis	A	271	Mar	730	38.36	8130	389
*†Douglaston Viscountess Valentia	A	91	Mar	1352	69.25	4237	219
*†Foremost Queeniemae	D	157	Mar	1239	55.51	7213	316
*†Foremost Raina	E	68	Mar	1408	56.34	3178	130
s. Foremost Royal Valor	D. Langwater Country Blossom						
Jester's Oleander of Bolton	F	365	Mar	213	12.14	9163	450
†King's Alexandra of Mt. Ararat	G	143	Mar	980	49.52	4769	230
King's Angella of Mt. Ararat	G	205	Mar	681	37.16	5107	260
†King's Augusta of Mt. Ararat	G	122	Mar	827	42.29	3440	167
†Leeholme Gaillardia	G	96	Mar	949	44.61	3079	143
†Lynworth Ruby	G	68	Mar	1094	61.16	2296	122
s. McDonald Farms Denley	D. Lynworth Jewel						
†Mt. Ararat's Adeline	G	166	Mar	852	44.34	4906	237
†Mt. Ararat's Alyne	G	79	Mar	601	28.61	1627	83
s. McDonald Farms Enterprise	D. Cornell Barbarian Wallis						
†Mt. Ararat's Azalea	G	70	Mar	931	46.00	2169	111
*†Mt. Ararat's Butterfat Madonna	D	136	Mar	790	34.79	4382	209
Mt. Ararat's Butterfat's Actress	G	292	Mar	504	28.48	6999	336
*Mt. Ararat's Calais Lady	B	365	Mar	490	20.83	14025	603
*†Mt. Ararat's Caroline Princess	C	166	Mar	777	38.50	5703	280
*†Mt. Ararat's King's Cody	D	131	Mar	1125	57.40	5088	261
Mt. Ararat's Linda	G	345	Mar	702	38.76	9580	446
*†Mt. Ararat's Pearl May	A	91	Mar	1402	70.69	4276	219
*Mt. Ararat's Penelope	C	365	Mar	326	21.86	9957	580
Mt. Ararat's Valiant's Felois	G	351	Feb	67	4.64	6131	315
Mt. Ararat's Valiant's Ida	F	211	Mar	836	39.32	6344	318
Mt. Ararat Valiant's Althea	G	292	Mar	671	35.93	8369	383
†Rex's Airess of Mt. Ararat	G	143	Mar	808	33.96	3961	159
†Rex's Alba of Mt. Ararat	G	142	Mar	784	41.95	3812	203
Rex's Aleen of Mt. Ararat	G	204	Mar	747	39.15	5619	286
†Rex's Alfontina of Mt. Ararat	G	166	Mar	916	40.31	5145	211
†Rex's Aqua of Mt. Ararat	G	141	Mar	842	36.21	4087	179
*Rex's Nettie of Bolton	E	147	Mar	1205	57.03	6149	289
†Riveredge Alert's Charity	G	84	Mar	843	42.18	2459	120
†Riveredge Alert's Donna	E	113	Mar	961	42.78	3848	177
†Riveredge Alert's Winsome	E	131	Mar	1153	50.66	5280	231
†Riveredge Premier's Bella	G	166	Mar	688	36.49	4310	217
*†Rosebud's Monsieur's Violet	A	132	Mar	1196	62.58	5225	272
Sherwood Forest Queen Kudos	D	365	Feb	17	.85	12023	567
*†Thatch Meadow Kornelia	C	127	Mar	1274	60.43	5283	239
*Thatch Meadow Lady	B	365	Mar	90	6.46	10367	546
*†Thatch Meadow Rhoda	C	91	Mar	1176	59.43	3612	184
*†Wonderboy's Rosalind of Bolton	E	110	Mar	1027	54.94	4155	223

Bryan, Amos, Meadow Spring Farm, Perkasie, Pa. ARHT

Meadow Spring Amadate	G	365	Mar	293	16.75	6420	319
Meadow Spring Marguerite 3d	G	328	Mar	443	26.88	5883	352
Meadow Spring Miriam 3d	G	365	Mar	303	23.96	7312	381
Meadow Spring Moonlight 3d	G	296	Mar	443	22.15	5561	251
*Meadow Spring Patsy Joyce	A	341	Mar	544	29.33	9952	479
Meadow Spring Rocky Bebe	G	117	Mar	731	33.41	2920	130

Bryan, Paul S., Meadow Spring Farm, Perkasie, Pa. ARHT

Monarette	G	100	Mar	819	38.09	2554	116

Buckley, Jenny F., Cathedral Farms, Oneonta, N. Y. ARHT

†Cathedral Countess Rilma	E	159	Mar	777	44.34	4343	224
†Cathedral Faith Rilma	G	199	Mar	741	41.88	5137	254
†Cathedral Hope Rilma	G	223	Mar	604	39.74	5232	301
†Cathedral Judy Rilma	G	110	Mar	619	38.15	2184	127
*†Cathedral Martha's Rilma	C	110	Mar	1276	66.75	4987	242
†Cathedral Nancy Rilma	F	305	Mar	197	10.06	10747	467
†Cathedral Ruby	G	110	Mar	900	57.56	3448	177
†Cathedral Winnie Rilma	F	51	Mar	1091	52.41	1782	82
s. Sir John Rilma	D. Cathedral Rhoda's Rilma						

Burns, Arthur C., Darby Maple Farms, Milford Center, Ohio. ARHT

Darby Maple Dahlia	G	266	Mar	548	35.07	5124	266
Darby Maple Dolly	G	275	Mar	549	28.84	5310	257

Burns, Arthur C. & Sons, Darby Maple Farms, Milford Center, Ohio. ARHT

*Darby Maple Bride	E	103	Mar	1251	57.17	4410	190
s. Kil-Kare King	D. Studebaker Farm's Bridesmaid						
*Darby Maple Dixie-Lee	C	104	Mar	1269	54.22	4807	205
s. Caumsett Valor	D. Willow Brook's Dixie						
Darby Maple Fanny	F	257	Mar	695	29.20	6893	289
Darby Maple Kathleen	F	232	Mar	767	37.92	6683	316
Darby Maple Minerva	E	145	Mar	713	38.17	4210	208
Darby Maple Nancy	F	243	Mar	571	29.85	5171	253
Darby Maple Nanette	F	306	Mar	554	30.58	6846	345
Darby Maple Rose Ann	F	319	Mar	748	34.64	9013	390
Darby Maple Ruby	G	265	Mar	367	18.94	3900	195
Darby Maple Suzanne	G	305	Mar	598	31.44	6886	356
Lady of Mount Cherry	A	135	Mar	1017	54.95	5173	266
Lucille's Fawn	A	109	Mar	1181	46.91	4584	178
s. Lincoln Ridge Warrior	D. Nell's Lucille						
*Marg of Lu-Jor Farm	D	291	Mar	758	44.28	8387	458
*Nanny of Lu-Jor Farm	A	365	Mar	612	31.53	12086	575
Villa-Way Countess	A	91	Mar	986	46.94	2867	138
s. Langwater Columbus	D. Villa-Way Fancy						
Welcome-In Diana	D	81	Mar	1787	67.57	4742	185
s. Caumsett Valor	D. Welcome-In Doloras						
Welcome-In Rose Jean	D	102	Mar	1315	49.45	4549	179
s. Crane Pond's Prince	D. Rose Jean of Eden Vale						
Welcome-In Sunnyside	G	340	Mar	406	31.21	7368	378

Burroughs, C. F., Bayville Farms, Lynnhaven, Va.

Bayville Duke's Delight	G	212	Mar	944	41.83	6664	302
Bayville Duke's May	G	333	Mar	773	35.03	10930	466
Bayville Duke's Rosebud	G	365	Mar	561	32.56	9319	477
Bayville Hermes Itchen Bell	G	344	Mar	660	38.69	9451	514
Bayville Hermes' Jonquil	F	188	Mar	794	44.55	5534	267
Bayville Hermes Mayday	F	333	Mar	688	34.89	9345	443
Bayville Hermes May Flower	D	329	Mar	536	26.64	7640	365
Bayville Maxim's Actress	G	323	Mar	600	29.01	7527	325
Bayville Maxim's Delight	G	344	Mar	695	31.99	11379	453
Bayville Maxim's Mollie	E	361	Mar	145	8.01	7230	383
Bayville Noble Content	E	148	Mar	809	39.52	4343	186
Bayville Secret's Jubilina	G	365	Mar	672	34.51	11241	569
Bubbles of Bayville	G	323	Mar	930	42.24	11387	430
*Mary-Jene's Della	A	265	Mar	950	51.32	10491	494
Maxim's Francine of Bayville	B	337	Mar	703	37.79	10292	480
*Maxim's Mollie	A	256	Mar	1040	62.94	10612	601
*Quail Roost Maxim's Content	A	365	Mar	476	26.37	13007	617

Burton, Oliver M., Burton Lane Farm, Lake Forest, Ill. ARHT

*†Adelmer's Alert Clara	A	103	Mar	1228	76.51	4484	239
*¶Adelmer's Alert Delight	B	198	Mar	900	61.41	7418	456
*†Adelmer's Alert Eloise	D	91	Mar	1010	56.17	3213	168
*†Adelmer's Alert Elsa	E	143	Mar	955	54.48	5027	256
s. Ridglydale's Villamere Alert	D. Richmont Proserpine						
*Adelmer's Alert Honeysuckle	B	365	Mar	620	35.94	11912	593
*†Adelmer's Alert Honey Sweet	A	220	Mar	753	42.06	6420	333
¶Adelmer's Coronation Eva	G	298	Feb	319	16.27	5316	244
Burton Lane's Edith Flopsy	G	312	Mar	706	40.08	8910	441
†Burton Lane's Edith's Flirt	F	74	Mar	977	46.82	2511	110
†Burton Lane's Honey Fern	F	74	Mar	1008	47.59	2531	112
*¶Lookwell W. Adelle	B	162	Mar	1307	70.36	7977	396
*¶Marcia's Tianna Laurel	A	178	Mar	922	54.77	6056	317
*†St. James Champion's Lillian	A	112	Mar	1376	69.24	5539	263
*†Tianna's Kenmoor Evangeline	A	74	Dec	1242	64.35	3219	159
*Tianna's La Noce Maxine	C	333	Mar	597	29.48	12117	508
*†Windemere's Lady Esther	C	122	Mar	1074	50.18	4759	212

Caldwell, R. B., Hazelwood Farms, Chester, S. C. ARHT

Hazelwood's Dida	F	116	Mar	890	44.09	3387	173
Hazelwood's Gale	F	212	Mar	481	25.89	3914	221
*Hazelwood's Gamma	B	251	Mar	719	37.49	6607	343
*Hazelwood's Girlie	B	295	Mar	788	43.59	8781	473
Hazelwood's Loretta	F	289	Mar	808	35.10	8980	397
Hazelwood's Mabella	C	246	Mar	1032	49.56	9533	452
Hazelwood's Maiden	E	287	Mar	509	23.10	7597	340
*Hazelwood's Zeta	B	257	Mar	743	35.70	8121	379

Camp, W. M., Hilltop Farm, Franklin, Va. ARHT

Appin's Vista Raymost	D	113	Feb	1109	56.47	5050	232
Camellia of Garden Creek	F	116	Feb	758	45.49	3399	182
s. Prince Maxim's Big Boy	D. Conchita of Garden Creek						
Camp's Foremost Cavalier	A	188	Feb	952	43.41	7627	335
Camp's Foremost Kimberly	F	100	Feb	947	38.95	3356	139
Camp's Foremost Linda	D	89	Feb	905	45.47	3129	154
Camp's Foremost Tulip	F	56	Feb	1160	51.04	2164	95
Camp's Raymost	G	92	Feb	881	32.54	2920	116
s. Coker Sterling Don	D. Kimberly's Vista Raymost						
Lad's Countess	E	47	Feb	589	33.82	1937	98
Schofield's Best	A	72	Feb	1267	50.33	3203	149

Caughman Brothers, Golden Glow Farm, Lexington, S. C. ARHT

*Fairlee Acres Maxim Nettie	E	294	Mar	640	45.26	7846	478
*Gippy Galahad's Ellen	A	332	Mar	884	51.63	11518	631
Golden Glow Maxim Margie	F	275	Mar	950	54.74	9244	459
*Sunshine's Maggie Link	A	118	Mar	1131	65.26	4798	281
s. Sunshine's Governor	D. Sunshine's Bobolink						
*Watershed's Majesty Patricia	A	262	Mar	903	43.46	10568	497

Caughman, E. M., Golden Glow Farm, Lexington, S. C. ARHT

Golden Glow Maxim Doris	E	65	Mar	1212	61.47	2511	126

Champlin, William H., Haven Hill Farms, Rochester, N. H. ARHT

Argilla Dutchess	F	183	Mar	982	47.75	6114	280
*Groton House Caesar's Lassie	D	178	Mar	1131	64.04	7131	382
*Maywood Gay Donna	D	130	Mar	1065	50.18	4898	226
*Progressor's Caroline of M. H.	C	176	Mar	1216	54.48	7654	337
Secret's Supreme	G	176	Mar	1156	61.27	7001	328
*Wethersfield Liota	A	345	Mar	615	33.93	12495	659
Whimsy Clover Blossom	G	330	Mar	1086	52.48	12568	536

Chatham, Thurmond, Klondike Farm, Elkin, N. C.

*Appin's Kitty	A	271	Mar	1132	63.53	10717	500
*Gold Branch A. D. Rosebud Beauty	C	298	Mar	1398	69.50	15675	673
Klondike Fairy Lady	G	347	Mar	760	48.89	10786	540
*Klondike Hollerine	D	158	Mar	1093	51.93	6395	291
s. Klondike Hollimost	D. Klondike Gay Heroine						
Klondike Kettie	G	179	Mar	1109	54.16	6908	317
s. Argilla Knight	D. Miller's Bettie Ann						
*Klondike Kilda	A	144	Mar	1227	62.96	6459	311
s. Argilla Knight	D. Margie Vista						
Klondike Kleopatra	G	307	Mar	683	44.28	8804	471
Klondike Konstance	G	281	Mar	755	48.30	8471	421
Klondike Krystal	G	257	Mar	652	45.51	6386	360
*Klondike Rose	A	156	Mar	1397	68.91	7804	357
s. Argilla Knight	D. Klondike Frolic						
*Klondike Tricksey	A	354	Mar	778	47.50	14266	680
Klondike Viva	D	263	Mar	729	42.92	7043	344
s. Klondike Gay Valentine	D. Klondike Kilda						
*Mobjack Primrose	C	365	Mar	91	4.65	12746	593

Cheney, B. Austin, Falcon's Flight Farm, Litchfield, Conn. ARHT

Falcon's Althea	G	246	Mar	547	22.30	5586	221
Falcon's Arline	F	183	Mar	525	22.47	3678	152
Falcon's Artemesia	G	261	Mar	466	20.95	4712	204
Falcon's Artist	G	200	Mar	555	23.28	4312	181
*Falcon's Nesta	A	294	Mar	208	12.43	6057	301
Falcon's Yvette	F	225	Mar	540	18.55	4595	169
Falcon's Zella	F	261	Mar	460	23.45	5140	232

Cheney, Constance B., Falcon's Flight Farm, Litchfield, Conn. ARHT

Falcon's Audrey	F	182	Mar	533	20.56	3745	153

Church Home Orphanage, The, The Church Home Guernsey Farm, York, S. C. ARHT

Alexandria's Lady Hellen	A	355	Mar	593	26.54	8269	381
Church Home Maxim Carrie	E	188	Mar	769	35.32	4572	225
*Fairwold's Rebecca	A	28	Feb	830	39.36		
s. Klondike Resolution	D. May Queen's Sunshine of Four Oaks						
Katie's Kate	D	311	Mar	607	31.57	7291	380
Kimberly's Foremost Nancy	A	196	Mar	750	35.65	5140	242
Miller's Eastern Star	A	230	Mar	512	22.65	5138	235

Clark, William C., Mr. & Mrs., Quarry Valley Farms, Lahaska, Pa. ARHT

†Quarry Valley's Agate	G	249	Feb	451	25.75	5077	257
¶Quarry Valley's Onyx	G	274	Feb	551	27.98	6086	297
†Quarry Valley's Opal	G	249	Feb	599	32.62	6098	289
†Pinebrook Annetta	C	305	Feb	64	4.10	8435	480

Clarke, Stanley & Margaret F., Bailiwick Farm, Portsmouth, R. I. ARHT

†Bailiwick Eve Royal	G	80	Mar	765	34.82	2049	89
†Bailiwick Model Leone	G	154	Mar	681	32.42	3621	159
†Bailiwick Model Miss	G	59	Mar	818	46.23	1557	79
†Bailiwick Rose Royal	G	121	Mar	628	32.26	2783	129
†Princess Pin of Bailiwick	G	186	Mar	516	26.50	4226	216

Cleghorn Corporation, Longwoods, Md. ARHT

¶Cleghorn Neptune's Dreamer	G	299	Mar	458	25.37	5449	271
†Cleghorn Prince's Daphne	E	165	Mar	634	35.66	4168	230
†Cleghorn Prince's Demure	F	305	Mar	284	16.35	6956	362
†Cleghorn Prince's Eliza	F	185	Mar	601	29.66	4729	211
†Cleghorn Prince's Empress	F	170	Mar	966	50.04	5849	263
†Cleghorn Zenor's Edith	F	167	Mar	770	41.04	4565	225

Connecticut, University of, Storrs, Conn.

†Belma Bella Storrs	G	205	Mar	542	30.10	4192	201
†Billie Brenda Storrs	G	47	Mar	883	38.60	1290	56
s. McDonald Farms Ferdinand		D. Brenda Barbara Storrs					
†Cerise Cherry Storrs	G	134	Mar	701	32.25	3272	150
†Cobina Cedilla Storrs	F	174	Mar	596	30.13	4636	218
¶Nyda Nanette Storrs	G	173	Mar	659	32.24	4019	189
†Salome Serene Storrs	G	182	Mar	561	30.90	4185	215
*†Spooky Surprise Storrs	C	201	Mar	765	38.13	7177	335

Cotting, C. E., Chedco Farm, Berlin, Mass.

†Chedco Duchess	G	110	Mar	897	43.80	3460	168
Chedco Heliotrope	F	365	Mar	643	39.43	10123	525
†Chedco Joyful	E	137	Mar	1027	51.78	4898	224
Chedco Laura	F	249	Mar	948	54.24	8103	426
Chedco Laurel	D	151	Mar	1110	54.96	5926	299
Chedco Myrtle	F	238	Mar	882	48.47	6883	351
*Chedco Selma	C	360	Mar	898	53.63	13784	712
*Fairlawn L. Evaline	D	39	Mar	1312	61.28	1643	76
s. Coronation Leader		D. Westmont Prudence					

Cox, Harry B., Est., Barnegat Ranch, Grass Valley, Calif. ARHT

Barnegat Circe 2d	G	145	Mar	717	32.23	3391	152
*†Barnegat Cleo	A	41	Mar	1349	58.04	1731	74
s. Barnegat Olympic		D. Clematis of Barnegat					
¶Barnegat Fatima	G	192	Mar	510	22.22	3339	155
†Barnegat Flora	G	244	Mar	543	29.04	4462	225
†Barnegat Levana	G	125	Mar	834	36.40	3227	136
†Barnegat Lorna	G	305	Feb	135	6.89	6526	294
†Barnegat Maxim's Itea	G	124	Mar	858	41.64	3528	165
*†Barnegat Megara	C	39	Mar	1148	53.97	1391	65
s. Barnegat Olympic		D. Barnegat Mariposa					
†Barnegat Pearl 2d	G	28	Mar	883	34.89		
s. Roughwood Traveler		D. Barnegat Pearl					
†Barnegat Sabrina	E	244	Mar	511	23.88	4944	223
†Barnegat Sila 2d	G	283	Mar	524	22.02	6288	255

Craig, Walter, Craiglan Farms, Perkasie, Pa.

*Heroic's Goodness of Craiglan	C	95	Mar	1507	75.53	4516	221
s. Fritzlyn Heroic		D. Chenar's Crusader's Guest					
Maple Lane Frolic's Gay Ona	D	148	Mar	1061	58.61	5579	289

Crane, Francis V., Basquaerie Farms, Millis, Mass. ARHT

Aldrich Farm Aurora Maid	F	238	Mar	889	46.76	6880	334
Argilla Charming	B	289	Mar	396	24.17	5778	287
Basquaerie Pocahontas	G	144	Mar	691	34.22	3745	173
*Basquaerie Thankful	D	305	Mar	839	41.90	9021	421
Diadem of The Glen	E	213	Mar	557	30.13	5926	284
Flying Horse Rosebud 3d	D	111	Mar	1129	52.28	4123	209
Flying Horse Royal Amethyst	E	211	Mar	778	39.76	5602	267
Ladderlook Moonblink	D	135	Mar	920	48.77	4149	207
Ladderlook Moonblossom	F	158	Mar	1370	62.07	6476	265
Maywood Diadem	E	67	Mar	1385	57.20	2975	119
s. Langwater Maywood		D. Denia of Cinchona					
Monarch's Glennis	G	238	Mar	634	36.10	6185	289
*Rosewald Patience	D	113	Mar	1290	68.93	4809	232
Rosewald Sunbeam	G	213	Mar	561	31.08	4071	214
Rosewald Topaz's Trixie	G	158	Mar	694	29.99	4053	176
*Tri-Gables Joan	A	148	Mar	1720	69.34	7916	305
*Valor's Golden Laughter	B	365	Mar	277	16.09	11126	555

Creaves, Katherine L., Finchley Manor Farm, Wauconda, Ill. ARHT

*†Boulder Bridge Katella	A	305	Mar	282	14.92	9830	490
*†Boulder Bridge Kristie	A	305	Feb	129	7.84	8524	394
*†Creaves Lila Drew	A	305	Feb	39	2.04	8000	371
†Finchley Manor Almond	F	88	Mar	764	31.79	2122	85
†Finchley Manor Angela	G	252	Mar	833	40.00	7138	318
†Finchley Manor Delight	D	263	Mar	683	37.43	8310	439
†Finchley Manor Harmonie	B	282	Mar	920	48.69	9972	483
†Finchley Manor Iris	C	141	Mar	965	48.93	5084	256
†Finchley Manor Katydid	F	88	Mar	909	41.92	2702	116
†Finchley Manor Lotus	G	305	Mar	678	39.53	10111	534
†Finchley Manor Melody	D	305	Mar	489	22.21	11080	474
†Finchley Manor Mirth	E	305	Feb	268	14.52	8909	446
†Finchley Manor Moonlight	E	265	Mar	638	36.44	7753	386
†Finchley Manor Pearl	B	184	Mar	921	45.62	5923	299
†Finchley Manor Pert	E	272	Mar	650	34.40	6680	326
†Finchley Manor Queen	G	140	Mar	816	39.58	4040	183
*†Finchley Manor Roberta	A	88	Mar	1056	55.48	3110	152
*†Rosemarie of Creaves Farm	A	305	Mar	301	20.04	10387	517

Cullum, Allan M. & Kathryn R., Riveredge Farms, Reading, Pa.

Jeannie of Montfaucon	A	166	Mar	991	61.00	6634	338
*Midview's Blossom	A	253	Mar	1161	60.18	11488	549
Midview's Branta	C	365	Mar	474	31.30	12250	666
*Midview's Lelia	D	365	Mar	709	46.69	10886	632
*Welcome-In Natalie	A	175	Mar	1037	50.50	7362	330

Cullum, J. Barlow, Est., Riveredge Farms, Reading, Pa.

Fairland Blanchette's Joyce	G	331	Mar	513	30.47	8128	459
Fairland Dawn's Blanchette	A	135	Mar	919	45.68	5908	266
Princetta of White Hall	E	171	Mar	907	45.84	5850	294
Sapphire of Treweryn	D	200	Mar	752	37.79	6484	308

Curtiss Candy Company, Dundee, Ill. ARHT

Betsy of Sleepy Hollow Farm	B	298	Mar	1069	74.84	12257	715
†Bob's Rose Queen	F	33	Mar	1201	49.37	1256	51
s. Jonacre Bob		D. Florham Rose Queen					
Boulder Bridge Paulette	F	143	Mar	1020	62.02	4700	255
†Finchley Manor Joan	G	305	Mar	805	41.80	9669	453
Fra-Mar Anita	D	81	Mar	1490	68.54	3750	164
s. Fra-Mar Coronation Noble		D. Fra-Mar Farm Amorita					
Gayhead's Her Beauty	G	294	Mar	965	58.29	9924	533
Gayhead's Her Goddess	G	155	Mar	954	45.45	4868	225
Gayhead's Her Ingenue	G	350	Mar	1063	55.74	12922	627
Gayhead's Her Keepsake	E	296	Mar	1019	55.07	16390	535
Gayhead's Her Rosebud	G	275	Mar	799	49.98	8494	455
Gayhead's Her Surprise	F	252	Mar	959	53.70	8714	441
Green Meads Gay Mae	G	34	Mar	1123	46.72	1210	50
s. Green Meads Levity King		D. Green Meads Queen of The May					
Green Meads Gay Thelda	G	88	Mar	1198	52.74	3355	140
s. Green Meads Levity King		D. Green Meads Lady Thelda					
Green Meads Queen Holly	D	287	Mar	638	32.38	8678	389
*Grenfel Butterfat Glory	A	301	Mar	1104	50.14	13381	648
Harvey Farm Madge	A	365	Mar	450	27.99	11704	639
†Iris's Viola	A	55	Mar	1006	44.58	1829	80
s. Fritzlyn Star Gift		D. Fuchsia's Iris					
Jonacre Challenger Junette	F	155	Mar	939	49.99	4860	258
†Jonacre Lady Blossom	E	52	Mar	774	31.69	1242	50
s. Langwater Jonacre		D. Blossom Beda of Seymour					
Joy of Vanity	B	88	Mar	1444	75.56	4303	215
s. Park's Majesty's Master		D. Joyce of Vanity					
King's Wenonah	D	307	Mar	804	48.73	9780	520
*†Long View Finavol 2d	D	299	Mar	449	27.31	5340	274
Margendell Ardith	F	108	Mar	1244	59.87	4400	208
McDonald Farms Grace	G	59	Mar	1130	55.49	2128	97
Peach of Vanity	E	365	Feb	658	46.23	12185	722
s. Myhaven King		D. McDonald Farms Dream					
*Pine Manor King's Destiny	D	133	Mar	1122	56.58	5712	270
Pride of Vanity	F	365	Mar	74	46.78	13251	792
Royal's Bright Gracie	E	233	Mar	829	47.53	6764	363
St. James Champion Babbie	G	200	Mar	1120	64.98	7249	395
St. James Count's Laura	G	145	Mar	1180	46.62	6031	258
†St. James Philosopher's Lucy	F	305	Mar	614	39.30	10301	512
†Stonehurst Judy	E	48	Mar	818	45.93	1278	73
s. Nipporsink Noble Slogan		D. Stonehurst Flory					
Susan of Vanity	A	74	Mar	1586	86.13	3918	205
s. Luxerin Orpheus		D. Spot of Vanity					

Cushing, E. H., Shamrock Farm, Chardon, Ohio. ARHT

*Franchester Noble Alice	A	291	Mar	677	30.83	9622	435
*Overland Queen Ann	A	82	Mar	1560	67.57	4327	186
Shamrock May Dulcie	D	138	Mar	990	55.48	5055	261
Shamrock Saint Eileen	G	195	Mar	697	31.71	4618	200

Dane, Helen P., "Longwood," Center Harbor, N. H.

Roughwood Eclair	G	228	Mar	925	39.61	7498	364
Roughwood Fate	G	162	Mar	755	39.38	4539	214
Roughwood Godiva	F	127	Mar	807	44.90	4171	201
Roughwood Inez	G	131	Mar	1008	51.54	4872	207
Roughwood Judy	G	131	Mar	1091	52.93	4965	209
Roughwood Ramona Girl	G	228	Mar	761	44.52	6104	320
Roughwood Thrift	G	365	Feb	702	46.51	11083	601

Daubenspeck, Russell J., Jamellson Farm, Shelby, Ohio.

*Fairview's Adept	A	83	Mar	1265	57.82	3589	149
s. Green Meadow Charter		D. Fairview's Addie					
Marigold's Faye	A	56	Feb	1179	51.31	2255	98
s. Franchester Harvester		D. Marigold's Senna May					

Davey, W. H., Gwenwilmar Golden Guernsey Farms, Chagrin Falls, Ohio. ARHT

Gwenwilmar Ann	G	365	Mar	72	3.86	7736	360
Gwenwilmar April	E	131	Mar	1209	55.61	5368	238
Gwenwilmar Goldie	B	50	Mar	1325	53.96	2044	83
s. Raemelton Golden Domino		D. Gwenwilmar Agnes					
Gwenwilmar Precious	G	365	Mar	18	1.19	7915	422
Gwenwilmar Prosperity's Pride	G	299	Mar	762	31.48	7550	302
*Gwenwilmar Triumph Lilly	C	162	Mar	766	39.00	3947	203
Highland Springs Jean	D	69	Mar	1512	56.41	3134	128
Indian Sue	D	201	Mar	871	38.60	6312	260
Itchen's Sweet Pearl Cassie	E	85	Mar	807	36.33	2295	105
Traveler's Martha	C	74	Mar	1430	61.10	3307	145
*Venus of Penn Villa	A	157	Mar	808	43.65	4596	238

Davis, J. F., Willow Lane Farm, Livingston, Wis.

Diantha's Gussie of Willow Lane	A	116	Feb	1323	50.82	5806	231
Elizabeth of Willow Lane	B	85	Feb	1138	53.87	3749	170

de Clervaux, Felix, Eldorado Farm, Newtown, Pa.

Advocate's Hilda Brenda	F	238	Mar	640	34.98	5995	296

Deeter, Virgil P., Green Villa Guernsey Farm, Greenville, Ohio. ARHT

†Actress Bell of Maple Cluster	G	32	Mar	1073	49.36	1101	50
s. Fairholme Royal Actor		D. Benner's Bernice					
†Connie May W. of Maple Cluster	E	256	Mar	704	39.80	7873	395
†Madaline's Fern	B	178	Mar	615	40.55	4621	260
†Yvonne W. of Maple Cluster	B	126	Mar	992	54.60	4508	246

Delmore, Nicholas, Delwake Farm, Freehold, N. J. ARHT

Arlene's Nancy Lu	A	275	Mar	646	41.58	7468	414
s. Franchester Nero		D. Lucinda's Arlene					
†Dictator's Martha of M. D.	A	252	Mar	643	30.35	7249	306
†Dictator's Millie of M. D.	A	231	Mar	607	32.25	6172	272
†Hillbreeze Adonis' Sister	E	275	Mar	847	46.36	8936	426
s. Audley's Lincoln Prince		D. Hillbreeze Adonis' Holly					
†His Gal Friday	D	183	Mar	646	27.75	4797	191
†Howella's Effie	A	266	Mar	616	31.03	8203	371
Howella's Hazel	E	312	Mar	818	43.52	9729	428
Howella's Pol	G	159	Mar	775	33.97	4267	174
†Howella's Spring Lass	F	172	Mar	865	39.88	5369	227
†Maple Front Daisyetta	A	209	Mar	982	49.59	7878	362
†Roebke's Farm Sue	A	305	Mar	94	4.13	7349	285
†Rose Hall Alresford Villa	A	212	Mar	877	45.65	7574	343
Vanor's Stella Dallas	A	163	Mar	880	40.06	5646	262
s. Vanor's Lloyd Allgate		D. Vanor's Gilded Lily					
†Vanor's Stewardess	G	183	Mar	346	17.32	2291	104
s. Vanor's Dr. Rhythm		D. C. F.'s Gin Fizz					

DeNormandie, James, DeNormandie Farm, Lincoln, Mass. ARHT

†Buttercup of Mountain Mowings	G	1'7	Mar	697	39.57	2693	140
Knolland Francine	E	192	Mar	716	33.10	4902	209
Lexford Phillis	G	137	Mar	787	42.98	3574	182
Lincoln Charming Twilda	G	134	Mar	868	37.02	3985	167
†Lincoln Delight's Cherry	G	90	Mar	647	27.11	2168	87
†Lincoln France	G	127	Mar	898	44.82	3968	192
Lincoln Loyal Nancy	E	172	Mar	947	40.82	6246	278
†Lincoln St. Dimple	F	142	Mar	954	51.52	5161	253
†Matlock Fair Peggy	E	88	Mar	1152	48.05	3291	139
s. Argilla Fair Pilot	D. Margaret Steves of Matlock						
¶Matlock Fair Valentine	F	198	Mar	894	36.58	6198	229

DeNormandie, Robert L., DeNormandie Farm, Lincoln, Mass. ARHT

†Lincoln Charming Molletta	G	58	Mar	760	32.33	1481	62
s. Majesty of Coventry	D. Lincoln Molletta						
†Lincoln Fair Mayflower	F	197	Mar	925	39.25	6666	272
†Lincoln Loyal Claire	G	120	Mar	702	35.04	3125	152
†Lincoln Loyal Sunflower	F	66	Mar	1031	42.17	2235	93
†Lincoln St. Mollie	E	304	Mar	606	31.40	9276	449

de S. Canavarro, Helen A., Erinton, Queenstown, Md. ARHT

Erinton Baronessa	G	31	Mar	887	34.00		
s. Broadland Champion	D. Contender's Marchioness						
Erinton Norlandia	G	323	Mar	992	51.23	11288	517
†Erinton Sunbeam	G	241	Mar	739	38.76	6511	295

Dodge, Henry M., Elmbrook Farm, Perrysburg, Ohio. ARHT

Alice May of Elgercon	D	284	Mar	347	15.45	7209	347
Darling Dimples of Woodside	E	139	Mar	1076	51.02	5395	259
Dolly of Walnut Ridge	E	146	Mar	1332	51.85	6335	253
†Fireside Royal Lillian	E	181	Jan	334	19.74	3337	169
¶Franchester aint Woodbine	G	178	Ma	752	36.05	4658	218
Lone Pine Ina	G	143	Mar	752	33.32	3869	169
†Oakleaf Polly	A	244	Mar	605	29.06	6110	294
Polly of Walnut Ridge	E	145	Mar	1235	48.42	5984	226
Ricmere's Dream	A	118	Mar	892	44.70	3817	185
Ricmere's Lulu	C	121	Mar	946	47.25	4075	200
Riegeldale Emory's Beth	G	169	Mar	871	46.18	5518	250
*†Riegeldale Mck. Fannie	A	196	Mar	611	32.09	4739	242

Dodson, Otis R., Goose Valley Farms, Colonial Park, Pa. ARHT

Goose Valley Abigale	G	319	Mar	661	35.90	8058	401
Goose Valley Belle	F	111	Mar	1200	61.72	4106	197
Goose Valley Colza	G	237	Mar	566	31.61	4858	256
*Goose Valley Kate	C	246	Mar	723	41.23	7425	373
Goose Valley Net	C	121	Mar	1061	54.99	4256	206
s. Coronation Steadfast	D. Goose Valley Nettie						
*Goose Valley Patricia	C	88	Mar	1151	53.64	3340	139
s. Coronation Yankee	D. Steadfast's Patricia						
Goose Valley Xmas	E	144	Mar	990	56.58	4799	245
Nell of Goose Valley	G	111	Mar	1095	56.98	3932	185

Dommerich, Alex. L., Wildwood Farm, Greenwich, Conn.

Sweetheart of Wildwood	G	152	Mar	570	35.44	3941	223

Donaldson, John W., Nevis Farm, Millbrook, N. Y. ARHT

Corab's Janet	F	113	Mar	832	42.04	3325	159
*Sunnyfields Memoir	C	272	Mar	409	23.46	7337	363

Doty Brothers, Ellwood Dairies, Goleta, Calif. ARHT

*†Blossom Lily of de San Antonia	A	230	Mar	1183	58.11	9898	428
*†Carsue's Rudbeckia of Ellwood	A	288	Mar	628	33.29	8902	395
¶Clovertop Paula	G	283	Mar	793	42.28	8708	380
*†Dairymaid's Nigella of Ellwood	A	225	Mar	865	50.72	6722	358
†Ellwood Beauty's Trixie	E	305	Feb	428	26.98	6847	392
†Ellwood Dairymaid Princess	G	236	Mar	590	31.78	4836	227
†Ellwood Edward's Amaranthus	G	238	Mar	767	39.93	5672	264
¶Ellwood Holly's Elsie	G	272	Mar	474	31.51	4748	276
†Ellwood Leader's Ella	G	156	Mar	863	40.60	4265	180
†Ellwood May's Nigella	G	219	Mar	595	32.63	4566	231
†Ellwood Prince's Rose	F	305	Mar	699	39.73	7499	361
†Ellwood Prince's Trixie	D	228	Mar	413	25.87	6255	363
†Ellwood Randor's Lorene	G	278	Mar	638	35.56	5980	282
Ellwood Randor's Thecla	G	190	Mar	838	38.83	5390	222
*¶Ellwood Rudy's Evangeline	B	301	Mar	622	41.27	8782	503
†Ellwood Rudy's Freeda	F	303	Feb	793	42.44	10187	500
†Ellwood Rudy's Valeriana	G	122	Mar	713	39.73	2890	142
¶Ellwood Star's Milly	F	303	Mar	651	35.63	6868	321
*†Ellwood Star's Nanette	D	299	Mar	822	45.57	10263	495
¶Ellwood Star's Violet	F	260	Mar	530	28.96	5093	260
¶Ellwood Surprise Bartonia	F	299	Mar	669	34.00	7057	318
†Flossie's Laura	A	49	Mar	1397	58.68	2163	90
s. Gallant a Gordon	D. Flossie a Gordon						
†Polly Dunham	A	45	Mar	1160	44.08	1624	61
s. Grand Mere Emblem	D. Polly of Grand Mere						
*†Rancho Nicasio Commendation Lil	A	38	Mar	1436	60.35	1727	72
s. Foremost Commendation	D. Rancho Nicasio Foremost Lilly						
†Rancho Nicasio Commend Blondie	G	33	Mar	1095	55.55	1156	58
s. Foremost Commendation	D. Rose Marie Dunham						
†Rancho Nicasio Commend's Watha	A	31	Mar	1309	49.25		
s. Foremost Commendation	D. Rancho Nicasio Foremost Watha						
¶Rancho Nicasio Roamer's Beda	A	208	Mar	1038	56.40	8571	378
†Rancho Nicasio Roamer's Lassie	D	263	Mar	708	33.93	7316	337
†Rancho Nicasio Roamer's Pride	E	46	Mar	1098	43.16	1544	60
s. Valor's Roamer	D. Rancho Nicasio Commendation Pet						
Rancho Nicasio Roamer's Rose	A	365	Mar	270	13.39	12557	569
*Singa's Dianthus of Ellwood	A	175	Mar	1080	47.98	7031	303

Doty, W. B., Butterton Guernsey Farm, Fresno, Calif. ARHT

¶Butterton Holliston Helen	G	244	Mar	842	45.50	7402	349
†Butterton Holliston Jean	G	181	Mar	841	43.32	5699	262
†Butterton Holliston Leda	G	291	Mar	754	39.98	8553	408
†Butterton Holliston Peggy	G	234	Mar	778	40.54	6634	306
†Butterton Holliston Tulip	G	231	Mar	867	45.20	6983	319

Doughty, William M., Curving Hill Farm, Lawrenceburg, Ind. ARHT

Admiral's Beam of Winding Creek	A	77	Mar	1661	62.48	3988	146
*Avalon Fair Louise	A	345	Mar	491	27.30	10599	494
Countess Bijou of Waterloo	A	275	Mar	877	46.34	8618	394
Curving Hill Blossom	G	158	Mar	770	35.45	4270	177
Curving Hill Linda	G	109	Mar	1152	41.36	3958	133
Curving Hill Ruby	G	73	Mar	1073	41.13	2506	101
*Edinham's Pride Phyllis	A	365	Mar	341	15.21	12804	576
*King Louis's Favorite of Avalon	A	353	Mar	877	47.02	13063	573
Nelan's F. C. A. Belle	G	122	Mar	866	45.22	3523	172
*Patricia Lou of Waterloo	A	342	Mar	730	40.31	10881	524
*Rosebud of Waterloo	A	202	Mar	936	40.82	7211	292
*Rose's Pride of S. H. F.	B	34	Mar	1735	61.42	1848	65
s. Convent's Foremost Pride	D. Rose of Stump Hollow Farm						
Tarbell Farms Proud Ann	F	97	Mar	906	38.44	2802	121
Tarbell Farms Proud Eudora	F	111	Mar	1137	45.17	3967	158
Trudian of Twin Locust	F	365	Mar	42	2.49	10248	493
Waterloo's Ducky	A	365	Mar	91	5.32	10544	509
*Waterloo's Golden Glow	A	311	Mar	735	40.50	9239	449

Downey, Fred C., Woodside Hall Farms, Williamsport, Md. ARHT

¶Chesapeake Darlyn	A	291	Feb	568	23.91	9378	391
*†Marilea Dairymaid's Yvonna	A	97	Feb	1122	47.58	4189	175
s. Chestnut Ridge Trump	D. Marilea Gay Boy's Dairymaid						
†Primrose of Union Hill	A	305	Feb	123	6.05	7745	345
†Sunnysage K. Cathrine	E	96	Feb	652	27.78	2323	98
s. Sunnysage King	D. Sunnysage Lady C.						
†Woodside Hall Flossie	G	305	Jan	101	5.45	6256	288
†Woodside Hall Kind Fashion	G	271	Feb	428	20.00	5193	240
Woodside Hall Kind Folly	E	186	Feb	619	27.43	4866	208
†Woodside Hall Kind Frances	G	279	Feb	379	20.24	5109	228
†Woodside Hall Knollton Daffodil	A	76	Feb	1104	42.73	3152	134
s. Franchester Knollton	D. Woodside Hall W. Fern						
†Woodside Hall Knollton Fern	D	86	Feb	869	41.20	2793	140
s. Franchester Knollton	D. Woodside Hall Golden Iris						
†Woodside Hall Knollton Gladys	G	208	Feb	528	24.57	4671	197
s. Franchester Knollton	D. Woodside Hall Sophie						

Dreyfus, Max, Madrey Farm, Brewster, N. Y.

Bournedale Ringleader	G	359	Mar	860	58.88	11487	712
Bournedale Robinette	C	80	Mar	1494	63.97	4046	170
Madrey Farm Beau Victoria	C	244	Mar	1000	55.41	8705	461
Madrey Farm Happy Lassie	G	275	Mar	902	43.32	8681	394

Dreyfus, Victoria, Madrey Farm, Brewster, N. Y.

Heweshurst Princess Bonnie	F	344	Mar	1011	64.35	11917	677

Duff, W. F. & Son, "Duffields," Lebanon, Ind. ARHT

†Duffield Grace	G	202	Mar	575	28.78	4347	202
†Duffield King's Bernice	G	117	Mar	952	40.97	3317	128
¶Duffield King's Cora	G	171	Mar	757	39.18	3890	190
¶Duffield King's Lena	G	193	Mar	383	22.02	2770	149
¶Duffield King's Leta	G	170	Mar	723	32.71	3910	169
†Duffield King's Letty	G	117	Mar	772	40.56	2680	132
†Duffield King's Margie	G	122	Mar	743	31.67	2749	113
†Duffield King's Patty	G	122	Mar	884	39.72	3088	133
†Duffield King's Pride	G	122	Mar	606	32.46	2333	116
†Duffield King's Rose	G	91	Mar	1015	41.33	2665	108
s. Normandy Coronet King	D. Duffield Rose						
†Duffield King's Topsy	G	102	Mar	717	30.21	2286	93

Dunphy, E. J., Dun Erin Farms No. I, Elkhorn, Wis. ARHT

Dun Erin Luck's Aimee	G	355	Mar	457	28.14	6710	357
Signal's Sadie 2d	B	91	June	1237	55.06	3746	178
s. New Hope Gardenius's Andy	D. Signal's Sadie						

du Pont, Pierre S., Longwood Farms, Kennett Square, Pa. ARHT

*Longwood Mabel	A	365	Mar	797	43.45	12362	551
*Longwood Mignon	B	331	Mar	487	24.99	10642	472
*Longwood Necklace	C	115	Mar	1121	57.44	4800	229
Longwood Opportunity	F	223	Mar	793	41.56	6466	310
Longwood Orange	G	358	Mar	644	43.76	9360	529
Longwood Orbie	G	365	Mar	133	8.46	8952	470
Longwood Orchid	G	365	Mar	149	10.40	7990	450
Longwood Pacemaker	G	316	Mar	523	32.43	6864	359
Longwood Paddy	F	219	Mar	780	46.51	6417	321
Longwood Palm	G	269	Mar	637	34.03	6921	319
Longwood Pandora	G	209	Mar	580	33.43	4752	238
Longwood Panhandle	G	320	Mar	650	36.34	7504	361
Longwood Pansey	G	364	Mar	606	36.87	9216	448
Longwood Papoose	G	177	Mar	769	38.63	5028	228
Longwood Parade	F	130	Mar	939	49.88	4171	203
Longwood Paramount	G	247	Mar	668	35.57	6063	311
Longwood Parasite	G	199	Mar	652	39.83	4738	254
Longwood Parcel	G	215	Mar	660	40.09	4833	267
Longwood Patience	G	178	Mar	644	37.51	4322	274
Longwood Patricia	G	120	Mar	838	38.15	3420	137
Longwood Patroness	G	155	Mar	782	43.56	4341	208
Longwood Pearl	G	80	Mar	1140	54.75	3012	136
s. Longwood Leader	D. Longwood Marcella						
Longwood Pecan	G	80	Mar	733	34.60	2013	88
s. Broadland Galore	D. Longwood Muriel						
Longwood Peggy	G	80	Mar	839	46.33	2209	112
s. Longwood Leader	D. Longwood Necklace						

Dynes, George M., Riverview Farms, Mount Vernon, Wash. ARHT

Giant Cedar's Narcissus	E	321	Feb	187	12.95	5397	291
*†Valley Gem Careful	E	305	Dec	290	14.32	9667	489
Valley Gem Katy	G	365	Nov	299	16.55	8158	368

Eby, Mervin, Lookwell Farms, Elkhart, Ind. ARHT

†Buttercup of Floral Drive	G	183	Mar	915	43.47	6068	267
*Excalibur's Lola of Maple Row	A	309	Mar	1123	62.23	13033	723
Gerard's Brenda	F	259	Mar	630	33.10	7140	345
Gerard's Corbena	E	152	Mar	618	33.06	3737	186
Gerard's Iola	F	259	Mar	631	32.20	6351	311
*Golden Arrow Regina	A	166	Mar	1149	55.86	7340	359
Ira's Marjery of Milky Way	G	365	Mar	629	39.21	8891	497
*Lookwell Ritzie	A	201	Mar	1521	57.82	10986	395
*Lookwell Wonder Blossom	A	201	Mar	1062	43.87	9112	367
Lookwell Wonder Mable	G	236	Mar	841	36.62	7742	328
*Nan of Buchanan	A	225	Mar	745	43.73	7159	393

Edelen, J. W., Homestead Farm, Glenarm, Md.

†Fanny May's Buttercup	A	39	Mar	929	46.02	1176	57
s. Thornton's Patriot	D. Fanny May of Homestead						
†Hardwick's Monocacy	E	39	Mar	999	50.65	1259	64
s. Hardwick's Jumbo	D. Thornton's Monocacy Queen						
†Hardwick's Queen of Homestead	D	46	Mar	1051	46.28	1564	67
s. Hardwick's Jumbo	D. Anniversary Queen						

Emde, George W., Happyholme Guernsey Farm, Lodi, Calif.

*Escalon Netoria	A	352	Mar	904	46.15	14761	684
*Escalon Zoe	A	351	Mar	871	45.20	13463	649

*Happyholme Anna May	B	161	Mar	1065	58.26	6746	383
Happyholme Baron's Almira	F	365	Mar	478	29.88	10878	624
Happyholme Baron's Gipsy	F	365	Mar	560	33.00	10019	529
Happyholme Baron's Lydia	F	269	Mar	694	42.65	7012	409
Happyholme Cleopatra	F	250	Mar	508	27.72	6961	363
Happyholme Lady Christine	G	119	Mar	1224	52.18	4555	197
Happyholme Lord's Countess	F	263	Mar	962	49.11	10467	469
Happyholme Lord's Harrietta	F	336	Mar	550	31.89	10053	551
Happyholme Lord's Senorita	F	365	Mar	347	20.96	12538	657
Happyholme Pharaoh's Gladys	G	161	Mar	763	40.87	4700	232
*Happyholme Prince's Heidi	A	309	Mar	829	53.55	11551	623
*Happyholme Prince's Nancy	A	186	Mar	1505	65.04	9651	434

Emerson, Anne P., Brooklandwood Farms, Brooklandville, Md.

*Bonnie Blink Gay Lady	A	220	Mar	1189	61.36	10109	481
Brooklandwood Carolyn	F	183	Mar	772	43.71	5232	263
Brooklandwood Flower Girl	F	122	Mar	1277	60.56	5444	246
Brooklandwood G. Lovely	G	183	Mar	685	39.34	4453	232
*Brooklandwood Golden Girl	B	84	Mar	1404	64.19	4051	191
s. Aiyukpa Golden Marmion		D. Excellence Girl					
Brooklandwood Golden Milkmaid	E	221	Mar	718	43.21	6405	394
Brooklandwood Golden Nan	E	203	Mar	656	37.15	5284	289
Brooklandwood Golden Patricia	D	144	Mar	1208	65.36	6011	332
Brooklandwood Miss Mary	G	365	Mar	503	28.09	13690	635
Brooklandwood Sue	G	179	Mar	885	41.61	5210	230
*Brooklandwood Vivacious	A	102	Mar	1288	61.59	4421	195
s. Aiyukpa Golden Marmion		D. Marvel's Vivian					
Flint Ledge Fritzi	A	93	Mar	1575	60.01	5132	202
s. Brooklandwood Montgomery Boy		D. Flint Ledge Fairy					
Gabriel's Veronica	E	174	Mar	841	41.49	5444	255
Marvel's Faith	A	98	Mar	1358	69.03	4549	216
s. Brooklandwood Marvel		D. Gay Boy's Faith					

Equi, John F., Matapa Guernsey Farm, Penngrove, Calif. ARHT

¶Matapa Lou-Boy's Selma	G	244	Mar	851	48.88	7285	366
†Matapa Lou-Boy's Shirley	G	204	Mar	935	45.84	5966	283
†Matapa Zeke's Darlene	G	150	Mar	696	37.20	3836	189
†Matapa Zeke's Meadowlady	F	148	Mar	823	41.10	4523	219
†Matapa Zeke's Trilby	G	269	Mar	592	35.23	6027	299

Evans, Samuel J., Evans' Dairy, Hurffville, N. J. ARHT

Bright Lad's Sharon Rose	G	291	Mar	533	30.47	6377	332
Evanbrook's Daisy	G	172	Mar	851	44.60	5095	254
Evanbrook's May	G	181	Mar	818	42.89	5464	277
Freddie Lad's Amelia	G	86	Mar	872	39.09	2426	111
Premier's Celia's Mildred	B	283	Mar	632	30.59	8489	398
*Royal's Amelia	A	176	Mar	964	46.18	6693	320

Fairlawn Farms, Incorporated, Adelphia, N. J.

Afton's Golden Marie	G	148	Mar	798	47.96	4341	242
*Bournedale Golden Bunnie	A	162	Mar	1346	76.19	8142	433
*Fairlawn Cantata	A	69	Mar	1196	57.32	2774	119
s. Green Meadow Hornet		D. Sunnybrook Venus					
*Fairlawn Cherry	A	59	Mar	1554	75.25	2857	137
s. Green Meadow Hornet		D. Glengeran's Sweet Briar					
*Fairlawn Chic	B	162	Mar	1607	83.91	9254	468
Fairlawn F. P. Ernestine	G	365	Mar	660	38.78	12264	605
Fairlawn F. P. Friendly	G	228	Mar	778	39.40	6455	303
Fairlawn H. Flo	G	309	Mar	848	46.31	10195	455
Fairlawn L. Feather	G	305	Mar	716	46.18	8653	466
Fairlawn L. Fides	G	246	Mar	727	48.11	6691	364
Fairlawn L. Fluffy	G	338	Mar	747	42.48	10874	498
Fairlawn L. Frisky	G	227	Mar	624	35.30	5048	267
Fairlawn Maxim's Elna	D	252	Mar	885	45.69	8522	406
*Fairlawn Peerless Damsel	C	178	Mar	946	59.53	7474	418
*Fairlawn Peerless Dream	C	81	Mar	1516	70.97	3832	180
s. Green Meadow Peerless		D. Quail Roost Maxim's Puff					
¶Fairlawn Peerless Eridescence	E	272	Mar	562	27.16	7030	323
*Fairlawn Peerless Evangeline	D	113	Mar	1099	69.62	4501	272
May's Daisey of Edorah	F	177	Mar	759	40.57	4959	246

Fenstermaker, David M., The Twin Maple Farm, Marion, Ind. ARHT

†Golden Grange Lady	D	143	Mar	744	36.47	5661	252
†Junior's Buttercup of Junice	E	39	Mar	871	42.46	1095	53
s. Clara's Junior of Victory Noll		D. Africander's Junice					
†Junior's Dorthy of Violet	G	305	Jan	101	6.05	6691	312
*†Junior's Dorthy of Violet	E	280	Nov	228	12.93	6063	293
†Junior's Peggy of Junice	G	305	Jan	170	8.01	7380	326
*†Junior's Peggy of Junice	E	245	Nov	319	13.93	7193	307
*†Roxy's Flora of Mary	E	84	Mar	933	44.98	2688	133
s. Roxy of Victory Noll		D. Junior's Mary of Violet					
Roxy's Pollyanna of Suzanne	G	202	Mar	647	35.60	4708	249

Fisher, E. F., Hi-Point Farms, Romeo, Mich. ARHT

Arlene of Fisher Farms	B	119	Mar	835	36.42	3668	162
*Arvilla K. of Turtle Lake	A	365	Mar	108	4.88	13322	545
Della of Fisher Farms	E	216	Mar	745	40.27	6090	302
Dimple of Hi-Point Farms	G	365	Mar	285	15.30	9092	424
Hi-Point Bess	C	348	Mar	329	19.16	9515	452
Hi-Point Choice	G	202	Mar	1131	44.71	7632	303
*Hi-Point Diana	C	235	Mar	809	44.52	7330	384
Hi-Point Kate	G	80	Mar	55	2.43	1778	78
Hi-Point Mary	F	365	Feb	104	5.81	8690	405
Juno's Arvilla of Fisher Farms	B	115	Mar	1140	44.48	4398	177
*Juno's Daughter	A	298	Mar	556	26.09	7542	354
*Valor's Kate of Fisher Farms	A	184	Jan	782	52.81	5171	318

Foster, Dan K., Idlehour Farm, Hendersvonville, N. C. ARHT

*Dawn Hope Gaymist	A	289	Mar	544	31.93	8045	412
Five Oaks Lib	F	69	Mar	900	49.37	1888	105
s. Klondike Kane		D. Felma of Five Oaks Farm					
Gaymist's Peggie	G	286	Mar	548	31.94	6210	312

France, Joseph, Coolbranch Farm, Churchville, Md.

†Coletta of Quietude	A	271	Mar	658	36.63	8406	434
†Coolbranch Steadfast Rosetta	A	42	Mar	1338	61.97	1797	84
s. Fritzlyn Steadfast		D. Rosetta of Arthur Farms					

Gerry, Peter G., Lake Delaware Farms, Delhi, N. Y.

L. D. Chimes	G	365	Mar	621	36.02	10990	532
L. D. Defender's Matron	G	97	Mar	1156	52.02	3908	179
L. D. Defender's Morwenna	G	74	Mar	1280	63.00	3068	149
L. D. Defender's Neda	G	76	Mar	1117	59.77	2747	137
L. D. Repeal's Chloris	G	213	Mar	622	33.55	5578	267
Levity Valor's Mab of Oldacres	E	101	Mar	1347	64.69	4803	233
Valor's Golden of Oldacres	D	133	Mar	1175	56.66	5509	251

Gilpin, Douglas, Kennett Square, Pa. ARHT

Niplig Jewel	F	225	Mar	843	46.71	6860	340

Gluek Brewing Company, Minneapolis, Minn. ARHT

Cesor Maxim's Norma	G	154	Mar	448	25.64	2844	139
Gluek Farm Emily	G	283	Mar	712	37.38	7463	338

Great Hopes Farms, Incorporated, Centerville, Md. ARHT

†Broadland Janice	A	253	Mar	509	24.88	6274	299
Butter Boy's Jenny Lass	B	139	Mar	872	40.14	4901	221
†Everdale's Royal Music	A	116	Mar	870	38.49	4016	176
†Great Hopes Generous	E	140	Mar	651	27.55	3827	157
*†Great Hopes Grace	E	76	Mar	788	32.78	2097	87
*†Great Hopes Remembrance	A	152	Mar	765	37.44	4820	226
†Great Hopes Rilla Mae	G	284	Mar	532	29.43	6801	321
†Great Hopes Rita	G	276	Mar	585	27.24	6725	284
*†Great Hopes Roberta	D	113	Mar	869	40.10	3741	172
†Great Hopes Rosie	G	296	Mar	421	20.80	6104	268
†Spring Cove Marion	G	246	Mar	415	23.96	4389	214
†Spring Cove Mary	B	104	Mar	799	37.41	3157	138
*†Spring Cove Matilda	E	197	Mar	597	29.82	4721	226

Greenebaum, Louis J., Willow Brook Farm, Pewaukee, Wis. ARHT

†Gay Topsy of Glencoe	A	247	Mar	531	29.78	5252	259
†Hope La Vaine of Glencoe	A	225	Mar	448	23.54	4878	227
†Pet's Dawn of Glencoe	A	86	Mar	872	38.92	2586	106
†Spring Beauty's Morning Glory	A	233	Mar	589	28.31	5865	248
†Wild Farms' Prince's Dulcie	A	214	Mar	626	32.91	5538	268
†Willow Brook Hope	C	194	Mar	824	44.53	6511	287
†Willow Brook Myrta's Beauty	G	144	Mar	824	39.16	4301	182
†Willow Brook Pride Sally	B	275	Mar	550	32.26	7059	355
†Willow Brook Rosebud	D	233	Mar	574	32.76	4890	248
†Willow Brook Sheila	E	91	Mar	1032	51.11	3318	146

Greenfield Investment Corporation, Greenfield Guernsey Farm, Romeo, Mich. ARHT

†Cherub of Greenfield Farms	D	100	Mar	792	38.91	2820	123
†Delphine of Greenfield Farm	G	283	Mar	506	28.31	6434	327
Donna Lang of Greenfield	E	166	Mar	773	32.72	4407	193
†Empress of Greenfield Farm 2d	D	164	Mar	665	32.26	3786	178
*Fairmaid of Greenfield Farm	A	365	Mar	290	15.63	9455	503
*Glennie of Greenfield Farm	A	365	Mar	310	16.95	11400	618
†Greenfield Farm's Glenrose	B	96	Mar	1107	62.59	3662	187
Greenfield's Clarissa	C	157	Mar	628	31.48	3620	169
s. Flying Hill Rose King		D. Gayhead's Clarissa					
Greenfield's Countess	D	365	Feb	173	8.85	6966	304
†Greenfield's Flossie	E	127	Mar	669	44.21	3044	152
*†Greenfield's Marie King	A	81	Mar	1051	54.04	2833	142
s. Flying Hill Rose King		D. Brookwood's Rose Marie					
Greenfield's Merryanne	D	213	Mar	655	32.58	5959	280
†Greenfield's Theda Bara	E	128	Mar	782	32.09	3426	136
†Greenfield's Valencia	D	264	Mar	482	23.80	5269	247
*Honoria of Greenfield Farm	A	365	Mar	56	3.21	10635	524
*†Jonquil's Doris of Greenfield	A	79	Mar	1309	54.87	3430	147
s. Imp. Fanny's Slogan of Sausmarez		D. Thistledown Jonquil					
*May Rose Wilma of Greenfield	A	343	Mar	394	19.97	12694	584
*Nanette of Greenfield Farm	B	359	Mar	462	23.98	8801	459
*†Nora Vale of Greenfield	B	101	Mar	905	47.82	3235	160
†Pandora of Greenfield	E	119	Mar	743	34.27	2984	131
s. Flying Hill Rose King		D. Dora Belle of Greenfield Farm					
†Ruby Kay of Greenfield Farm	G	236	Mar	465	28.65	4371	226
†Valphar's Blue Bonnet	F	130	Mar	1047	43.27	4841	206
s. Langwater Valphar		D. Greenfield's Blue Bonnet					
†Valphar's Jonquil	F	202	Mar	659	30.59	4880	213

Greyholme Farms, Incorporated, East Greenwich, R. I.

Greyholme Marietta	E	321	Mar	477	29.28	8200	398
Greyholme Merry Martha	E	300	Mar	460	28.89	7472	376
Greyholme's Marigold	A	109	Mar	1428	60.27	5578	233
Greyholme Valiant Favor	A	356	Mar	222	12.89	10651	474
Greyholme Valiant Tulip	G	288	Mar	715	35.85	8028	358

Hahn, E. V., Eagle Crest Farm, Clermont, Ind. ARHT

†Eagle Crest Antelope	E	82	Mar	776	39.46	2197	114
s. Ridglydale's Noble Challenger		D. Fairholme Miss Executrix					
†Eagle Crest Royal's Primrose	G	305	Mar	489	37.68	6637	344
†Eagle Crest Royal's Princess	D	79	Mar	1073	57.43	2656	132
s. Foremost Superlative		D. Butterfat Royal's Lady					
†Franchester Star Drift	F	284	Mar	520	29.87	4823	255
†Franchester Theda	A	71	Mar	1216	50.35	2398	107
s. Franchester Sovereign		D. Franchester Baroness					
†Myrla of Pleasant View	E	72	Mar	939	33.63	2010	80
s. Eth-Mead Rita's Ajax		D. Annebelle of Pleasant View					
†Royal Beauty of Sunset View	A	44	Mar	1572	57.41	2169	80
s. Major of Valdahon		D. Mithoefer's Royal Sadie					

Halford, E. J., Elbow Creek Farm, Visalia, Calif. ARHT

†Cooper's Faenza	A	74	Mar	915	42.57	2279	105
†Elbow Creek Peggy	G	28	Feb	883	45.47		
s. Revilo King		D. Ashmere's Tom's Ruby					
*†Western Glow Butterfat Lilly	B	127	Mar	1295	57.02	5720	267

Hammond, A. B., Mr. & Mrs., Renable Farm, Berryton, Ga.

Emory's Melba Rose	G	241	Mar	745	39.28	6745	319
Klondike Kitana	G	252	Mar	498	27.09	5719	288
Klondike Konnie	G	353	Mar	1095	66.61	14181	681

Hansen, Arthur, Gray Haven Farm, Bellevue, Ohio. ARHT

Ben's Fashion Rosemary	E	229	Mar	729	40.85	7542	374
s. Maple Lane Fashion's Laddie		D. Ben's African Rosette					
Gray Haven Prince's Bonnie	G	151	Mar	943	41.22	4742	209
s. Raemelton Aigler Prince		D. Aigler Farm Beauty					
Gray Haven Rosella	G	237	Feb	694	33.53	6291	294
s. Ben's Sailor Prince		D. Ben's Fashion Rosella					

Hansen, John, Gray Haven Farm, Bellevue, Ohio. ARHT

Gray Haven Ruby	G	138	Feb	532	28.53	2981	150
s. Aigler Farm Conquest		D. Raemelton Golden Ruth					
*Gray Haven Tranquil	A	365	Mar	124	6.68	11621	583
*Pine Ridge Roberta May	C	139	Mar	922	42.08	5286	228
s. Gray Haven Sunny Triumph		D. Ethel of Pine Ridge					

Hanson, Carl, Evergreen Farm, Barnum, Minn. ARHT

†Evergreen's Butterfat Alberta	G	127	Mar	772	39.85	3461	153
†Evergreen's Sweet Lass	C	119	Mar	863	49.73	3860	217

*†Rose Hill Alberta	A	103	Mar	1036	62.01	4173	205
*†Rose Hill Clara	A	116	Mar	1123	50.55	4531	189

Hardin, R. R., Hardin Farm, Washington C. H., Ohio. ARHT

†Edinham's Princess Rose	C	91	Mar	1239	60.74	3916	180
s. Gayhead's Lord Jim	D. Lincoln Way Fancy Rose						
*†Edinham's Violet	A	31	Jan	1249	50.61		
s. Edinham's Honored Knight	D. Mary Daley						
*†Glenco Indian Prudence	A	90	Mar	1270	56.43	3820	174
s. Pollyanna's Indian Prince	D. Aigler Farm Pansy						
Puritan's Good Girl	B	91	Mar	892	46.85	2725	137
s. Gayhead's Puritan	D. Ivyngton Shamrock						

Harkness, Mary S., "Eolia," Waterford, Conn. ARHT

Brooklandwood G. Mamie	G	362	Mar	671	36.51	9374	477
†Eolia's Valiant Ruby	G	120	Mar	617	31.71	2433	114
†Ward's Moretown Empress	A	157	Mar	891	45.81	5478	269

Haskell, H. G., Hill Girt Farm, Chadds Ford, Pa.

*Brandywine Truda	A	77	Mar	1530	78.06	3896	197
s. Brandywine of Hill Girt	D. Imp. Truda of Hill Girt Farm						
*Cheerio's Topfair of Hill Girt	A	196	Mar	1157	59.84	8429	402
*Cherub's Dora of Hill Girt	A	135	Mar	1311	73.86	6156	344
Cherub's Top Dora of Hill Girt	B	221	Mar	1018	56.32	8266	433
*Hill Girt Artless	D	183	Mar	1084	56.84	7404	362
*Hill Girt Lady Rose	D	152	Mar	1355	65.99	6733	314
*Hill Girt Nora Gal	D	256	Mar	853	49.74	9196	487
Hill Girt Randora	G	365	Mar	559	36.20	10329	604
Meadow Dora of Hill Girt	E	193	Mar	973	49.63	6303	305
*Merry Top Wynora of Hill Girt	A	284	Mar	1182	66.22	12491	630
*Nora Mignon of Hill Girt	A	151	Mar	1423	77.41	7522	393
*Top Golda of Hill Girt	A	152	Mar	1513	66.73	7905	342

Hayes, Kent B., Meadow Lodge Farms, Oklahoma City, Okla.

Meadow Lodge Honeydew	G	265	Mar	1021	59.26	9250	517
Meadow Lodge Melbetta	G	94	Mar	1135	63.45	3637	190
s. Meadow Lodge Rex's Kingmaker	D. Meadow Lodge Melba						
*Meadow Lodge Modiste	B	60	Mar	1792	82.08	3557	153
s. Langwater Diadem	D. Meadow Lodge Rex's Valencia						
Meadow Lodge Queen Bess	G	183	Mar	947	50.57	6146	327
Meadow Lodge Queen Carol	G	100	Mar	1290	66.32	4349	200
s. Langwater King of the Meads	D. Meadow Lodge Carol						
Meadow Lodge Queen Dena	G	119	Mar	1188	50.28	4713	211
s. Langwater King of the Meads	D. Moonlight's Gentian						
Meadow Lodge Queen Joyce	E	60	Mar	1359	58.87	2749	117
s. Langwater King of the Meads	D. Meadow Lodge Rex's Joyce						
Meadow Lodge Queen R. Betty	G	167	Mar	973	52.00	5594	300
Meadow Lodge Queen R. Glow	F	100	Mar	1032	44.10	3403	154
s. Langwater King of the Meads	D. Meadow Lodge Rex's Glow						
Meadow Lodge Queen R. Jubilee	G	122	Mar	1065	68.17	4707	286
Meadow Lodge Queen R. Susan	G	244	Mar	947	53.55	7211	376
Meadow Lodge Queen R. Yvonne	G	150	Mar	761	47.19	4015	227
s. Langwater King of the Meads	D. Meadow Lodge Rex's Yvonne						
*Meadow Lodge Rapture	E	351	Mar	915	56.21	12687	681
Meadow Lodge Rex's Dora	D	128	Mar	856	50.53	4107	220
Meadow Lodge Rex's Susie	G	336	Mar	1113	54.46	12319	562
*Meadow Lodge Roberta	D	345	Mar	959	65.33	12693	718
*Moonlight's Gentian	A	165	Mar	1399	74.73	8346	450

Helendale Farm, Incorporated, Athens, Wis. ARHT

†Helendale Primrose	E	299	Oct	469	23.03	7326	378
¶Helendale Sarco	G	273	Oct	322	15.61	5227	249
†Helendale Siren	G	272	Aug	25	1.80	4694	214
¶Helendale Spray	G	266	Aug	373	20.54	5013	223
†Helendale Thistle	G	264	Oct	252	14.41	3712	193
†Lulubelle's Bell of Inverness	G	273	Oct	301	14.50	4793	213

Henschen, Ray & B. W., Saint Marys, Ohio. ARHT

Brookside's Golden Charity	E	98	Feb	960	48.30	3325	164

Hill, George Watts, Quail Roost Farms, Rougemont, N. C. ARHT

Quail Roost Beau Chene	G	201	Mar	692	39.58	4777	278
Quail Roost Beau Lassie	F	161	Mar	662	42.74	3587	217
Quail Roost Golden Fern	G	222	Mar	752	45.24	5926	316
Quail Roost Ideal Miss	G	131	Mar	815	43.15	3538	185
s. Quail Roost Maxim's Ideal	D. Quail Roost Lucky Miss						
*Quail Roost Ideal Patsy	D	189	Mar	687	38.48	6186	326
Quail Roost Ideal Poll	E	215	Mar	739	44.53	5281	311
Quail Roost Lucky Dawn	G	177	Mar	767	45.75	4752	252
Quail Roost Lucky Maid	G	306	Mar	630	38.12	7052	378
Quail Roost Lucky Mary	G	247	Mar	710	44.92	6275	351
Quail Roost Lucky May Rose	G	360	Mar	784	48.88	9638	557
*Quail Roost Lucky Patience	A	96	Mar	986	56.61	3182	157
Quail Roost Prim Charity	G	208	Mar	669	43.54	4931	271
Quail Roost Prim Coral	G	120	Mar	999	51.77	3989	206
Quail Roost Prim May	G	253	Mar	709	41.03	6286	341
Quail Roost Prim Mona	G	223	Mar	667	37.36	4935	255
Quail Roost Prim Roann	G	289	Mar	719	41.64	7258	381
Quail Roost Queen Blossom	G	365	Mar	513	32.75	9603	520
Quail Roost Queen Brightness	G	365	Mar	293	18.38	9106	472
Quail Roost Queen Caroline	G	278	Mar	557	35.26	6311	346
Quail Roost Queen Eva	F	261	Mar	727	42.73	6373	350
Quail Roost Queen Flash	G	245	Mar	618	32.77	5421	260
*Quail Roost Queen Geneva	C	365	Mar	614	42.18	10992	652
Quail Roost Queen Gladys	F	186	Mar	848	45.80	5556	287
Quail Roost Queen Patience	E	365	Mar	157	11.05	7683	437
*Quail Roost Queen Rosebud	E	346	Mar	525	38.75	8832	533
*Quail Roost Queen Tillie	D	362	Mar	600	35.36	9024	494
Quail Roost Rose Marie	G	250	Mar	659	37.26	6914	338
Quail Roost Rose Princess	F	293	Mar	749	47.31	7846	429
*Quail Roost Royal Hope	E	349	Mar	788	42.36	11544	583
*Quail Roost Royal Primrose	E	365	Mar	696	42.06	14604	751
Quail Rosst Royal Till	G	141	Mar	789	39.78	3733	186
*Wakefield Dot	A	365	Mar	28	1.56	13549	632
*Zimalcrest Rosalind	A	247	Mar	924	52.11	9216	471

Hinshaw, Clyde E., Fountaine Farm, Fountain City, Ind. ARHT

†Fountaine Polite	G	222	Mar	542	26.45	4340	196
*†Fountaine Poppy	E	305	Feb	17	1.07	7586	371
Fountaine Rio Ritta	G	145	Mar	670	27.48	3780	140
*†Julia of The Fountaine	A	263	Mar	532	27.96	9228	408

Hobler, Atherton W., Woodacres, Princeton, N. J.

*Argilla Phelanor	A	135	Mar	1495	68.80	7220	330
Argilla Prairie Rose	C	348	Mar	518	26.69	12482	529
*Kitchener Royal First Lady	A	138	Mar	1769	82.63	8388	412
Woodacres Princess Lucy	F	325	Mar	638	44.67	9548	575
Woodlands Rene	A	365	Mar	826	48.18	15577	762
Woodlands Urita	E	330	Mar	371	25.21	8636	489

Hornaday, W. A., Ruayne Farm, Greensboro, N. C.

Ruayne Lady Ginger	F	284	Mar	945	46.62	8437	413

Horneman, H. C., "Kenfleur No. I," Perrysville, Ind. ARHT

†Elmdale Alert Prudence	F	147	Mar	1233	60.17	5716	270
Kenfleur's Betsy Minuet	E	158	Mar	824	39.40	4399	221
Kenfleur's Betty Co-ed	F	294	Mar	900	46.04	10320	468
Kenfleur's Gilmay Alert	G	322	Mar	660	41.54	8572	422
Kenfleur's Jean Actress	G	298	Mar	682	39.37	9108	438
Kenfleur's Luetta's Princess	E	163	Mar	493	23.48	3176	166
†Kenfleur's Luetta's Queen	F	171	Mar	831	47.16	5060	255
Kenfleur's Lustrous Molly	G	160	Mar	936	46.90	5055	248
Kenfleur's Marlene Alert	E	29	Jan	1044	43.78		
s. Green Meadow Alert	D. Kenfleur's Dicta Marlene						
Kenfleur's May Bloom Actress	G	212	Mar	635	35.57	5270	283
Kenfleur's Meadow Rose	G	347	Mar	730	38.05	11039	487
¶Kenfleur's Princess Leader	F	193	Mar	903	48.86	6069	306
Kenfleur's Punta Alert	G	302	Mar	892	42.20	10573	500
*Kenfleur's Queen Florence	E	29	Jan	1124	57.68		
s. Green Meadow Alert	D. Kenfleur's Queen Flora						
†Kenfleur's Rosanna Faye	F	206	Mar	710	41.21	5656	310
Kenfleur's Royal Content	G	164	Mar	908	46.99	5724	291
Kenfleur's Teddy Actress	G	165	Mar	788	40.42	4432	221

Horneman, Kenneth H., Kenfleur Army Ford Farm, Cayuga, Ind. ARHT

Kenfleur's Glorious	G	365	Mar	247	12.85	13110	660

Huston, C. R., Arrus Farms, Ashtabula, Ohio. ARHT

Arrus Solitary Bond	G	213	Mar	882	32.83	6736	248

Illinois, University of, Urbana, Ill.

Illini Golden Alert Polly	F	320	Mar	655	38.82	8889	408
Illini Golden Mireflection	F	166	Mar	781	34.47	4579	205
*Illini Reflection Dimple's Dot	A	238	Mar	522	30.35	6203	300
*Kenfleur's Dicta Quadrine	A	152	Mar	1081	53.22	6792	351
*Ridglydale's Marie Alert	D	351	Mar	521	35.28	9336	548
*Ridglydale's Panda Sue Alert	C	285	Mar	823	48.92	9618	488

Indian Ladder Farms, Incorporated, Altamont, N. Y.

Indian Commoner's B-ac Viola	G	116	Mar	1066	46.27	4417	184
Indian Commoner's K-a Tulip	E	146	Mar	847	39.92	4578	196
Indian Commoner's W-ad Lilac	G	177	Mar	683	34.24	4522	204
Indian Commoner's W-ba Lilac	D	365	Mar	246	13.15	11151	520
Indian Commoner's W-bc Lilac	G	205	Mar	672	36.60	5368	273
Indian Commoner's W-b Holly	G	199	Mar	770	42.06	5721	295
Indian Rex's C-aaa Aster	G	56	Mar	725	34.04	1414	66
s. Rex's Raider of White Farms	D. Indian Commoner's K-aa Aster						
Indian Rex's C-aaa Lotus	G	87	Mar	923	37.49	2695	110
Indian Rex's C-aa Jonquil	G	47	Mar	971	39.03	1441	57
s. Rex's Raider of White Farms	D. Indian Commoner's K-a Jonquil						
Indian Rex's C-aba Fern	F	297	Mar	602	34.04	7018	343
Indian Rex's C-bb Daisy	F	145	Mar	772	32.36	4143	168
Indian Rex's D-aa Jasmine	F	270	Mar	685	35.17	7607	351

Johnson, John E., Johnson Farm, Brandon, Wis.

†Gylden Sandy's Adeline	F	30	Jan	912	39.71		
s. Cesor Maxim's Major	D. Johnson's Lane's Ada						
Johnson Lane's Carrie	A	365	Mar	369	18.34	9221	420
†Johnson's Lane's Ada	B	274	Mar	373	18.10	5515	256
†Johnson's Lane's May Queen	B	281	Mar	406	23.63	5087	259
Johnson's Spot	A	281	Mar	447	28.17	5376	297

Johnson, Wayne, Churn Creek Farms, Worton, Md. ARHT

Anemone of Birch Brae	G	146	Mar	659	40.18	3572	183
Benton's Hallie	F	209	Mar	826	41.48	6484	310
Blossom's Bright Hilda	G	152	Mar	948	48.92	5670	251
Bondwick's Clarissa	G	244	Mar	873	42.89	7669	344
Foremost Ravenna	G	300	Mar	472	26.90	6930	354
Sherwood Forest Queen Bonnie	F	365	Mar	251	15.21	13527	731
Willowmere Sapphire	B	365	Jan	286	17.09	13664	674

Jones, Arthur E., Arbobess Farms, Flemington, N. J. ARHT

*†Aldrich Farm Evelyn	A	45	Mar	1433	68.11	2047	97
s. Hilltop Butterfat Master	D. Deershorn Silver Daisy						
†Chetwynde's Hornet's Dixie	E	45	Mar	991	48.16	1430	69
s. Gwynllan Farm Hornet	D. Second Lindy's Dixie						
†Churn Creek's Supero's Martha	E	190	Mar	509	24.94	4325	192
†Mulhocaway Majesty's Dream	F	126	Mar	821	34.65	3184	123
*†Quincy Ultra Lilac	A	186	Mar	929	45.61	6662	301
†Rockingham Holliduchess	G	188	Mar	652	37.12	4419	243
*†Stony Ford Douglas' Rose	A	114	Mar	1176	60.49	4703	236

Jones, Horatio C., Triple Blue Farm, Wilmington, Del. ARHT

*¶Delhaven Royal Pearl	E	127	Mar	56	2.50	4027	176
†Rosalind of Wycomia	G	194	Mar	589	28.84	4292	191
¶Sycamore Heights Bettina	G	206	Mar	50	2.79	4952	226
†Sycamore Heights Lustre	G	173	Mar	513	28.63	4210	211
¶Sycamore Heights Wanda	G	224	Mar	510	30.75	4742	235

Jones, W. Alton, Cedar Point Farm, Easton, Md. ARHT

Crusader's Cheri Rose	F	104	Feb	916	40.40	3379	154
s. Broadland Crusader	D. Islander's Fair Lady						
Crusader's Chorine Beauty	E	119	Feb	930	43.74	4091	184
Crusader's Chorine Belle	E	182	Feb	613	32.48	4867	224
Crusader's Fair Lady	E	365	Feb	493	24.40	9936	449
Crusader's Golden Pride	F	167	Feb	644	33.86	4455	194
Crusader's Louise	E	167	Feb	723	40.30	4611	236
Dazzler's Alice	D	182	Feb	766	35.48	5992	278
*Fritzlyn Dora	A	126	Feb	1197	47.17	5742	226
*Fritzlyn Fashion Lilian	B	78	Feb	1209	57.20	3331	153
s. Valor's Fashion	D. Fritzlyn Gifted Lilian						
*Fritzlyn Genuine	A	124	Feb	1304	58.84	6100	263
Fritzlyn Grand	G	312	Feb	784	45.75	9391	483
Fritzlyn Madame Princess	F	339	Feb	451	30.53	7922	419
Fritzlyn Victory	G	288	Feb	823	43.08	9476	410
*Green Acres' Rosita Mia	E	308	Feb	905	49.70	10508	535
Islander's Sweet Rose	A	226	Feb	679	36.20	7104	323
Lucerne's Princess	A	117	Feb	908	46.60	4048	193
*Maywick's Mindoro	C	300	Feb	816	41.66	11180	552
Pearl's Lovelette	G	149	Feb	688	30.31	5123	220
Phyliss of Cedar Point	B	167	Feb	953	49.48	6545	315
*Woodman's Sally	C	266	Feb	761	39.92	9814	450

Kay, F. C., Pueblo, Colo.

Interlochs Bluebell	B	232	Mar	908	39.70	7980	352
Interlochs Fly	F	233	Mar	732	38.60	6146	289
Interlochs Laddie's Sue	F	151	Mar	843	40.39	4712	203
Interlochs Lady Fess	G	155	Mar	717	34.31	4212	175
Interlochs M. Goldie	A	365	Feb	217	10.75	10424	425
Interlochs Mild	E	187	Mar	637	34.81	4953	243

Kelley, James E., Spruce Shadows Farm, Minneapolis, Minn. ARHT

*†Spruce Shadows Becky	C	103	Mar	1016	43.18	3570	158
s. Spruce Shadows Gay Boy		D. Spruce Shadows Independence					
†Spruce Shadows Gretchen	G	305	Feb	8	.49	5863	283
†Spruce Shadows Helen	G	200	Mar	546	28.24	4093	194
†Spruce Shadows Hibiscus	G	201	Mar	518	26.50	4237	189
†Spruce Shadows Hyacinth	G	168	Mar	884	40.66	5244	224
¶Spruce Shadows Iris	G	261	Mar	446	27.03	4651	263
*†Spruce Shadows Jeannette	B	120	Mar	1148	43.08	4885	185
s. Boulder Bridge Contender		D. Gluek Farm Annunziata					
*†Spruce Shadows Mitzi	A	120	Mar	911	47.32	4380	220
s. Gluek Farm Gay Waldo		D. Susanne of Kathio					
*†Spruce Shadows Sheila	C	101	Mar	1070	63.93	4008	205
s. Boulder Bridge Contender		D. Sherwood Aster					

Kerner, L. C., Kerner Farms, Ligonier, Ind. ARHT

*†Lockshore American Lady	A	141	Mar	1203	50.31	6550	261
s. Lockshore Prince Robert		D. Lockshore Matilda					
†Lockshore Noble's Trinket	B	305	Jan	394	20.97	7446	361
Orchard Lawn's Princess Lydia	E	244	Mar	747	35.79	7604	354
Trinket's Myrtle	G	235	Mar	578	30.73	4764	252

Ketchen, Harold B., Belchertown, Mass. ARHT

†Ken Ina Hope	C	103	Mar	964	46.28	3875	167
s. Green Meadow Ambition Chief		D. Biddy Lyoness					
†Monarch's Sunshine Girl	G	36	Mar	916	52.33	1039	59
s. Lynbrook Monarch's Secret		D. Luxurious of Walnut Grove					
†Savery's Cora	A	194	Mar	811	39.50	6074	285
†Supreme's Surprise	A	25	Mar	1040	48.30		
s. Supreme		D. Crown Prince's Marjory					

Kingen, Darius, Lone Elm Guernsey Farm, Anderson, Ind. ARHT

†Donna of Weasel Creek	E	128	Mar	814	45.18	3871	192
†Flip of Weasel Creek	E	165	Mar	778	41.66	4708	232
†Lone Elm Josephine	G	97	Mar	812	41.86	2669	129
†Lone Elm Lois	F	178	Mar	586	29.69	4636	194
*Lone Elm Louise	A	289	Mar	1124	55.22	10465	484
†Lone Elm Pride	G	171	Mar	636	30.54	4048	180
†Sweet Sue of Maple Farm	D	195	Mar	862	39.25	5962	265

Kingen, Darius & Son, Lone Elm Guernsey Farm, Anderson, Ind. ARHT

†Lone Elm Karol	G	66	Mar	1220	50.78	2579	111
s. Gayoso Southern Count		D. Lone Elm Queen					
*†Lone Elm Lily	D	74	Mar	1170	58.50	2933	146
s. Gayoso Southern Count		D. Lily of Birch Herd					
*†Lone Elm Queen	A	91	Mar	1261	55.51	4185	182

Kissinger, Frederick E., Springdale Guernsey Farm, Ottawa, Kans. ARHT

*Springdale Blondell	E	317	Mar	494	28.64	8158	407

Kissinger, Howard A., Springdale Guernsey Farm, Ottawa, Kans. ARHT

Springdale Bright Lady	G	86	Mar	657	30.17	1849	80
Springdale Cleo	G	189	Mar	433	24.13	3849	191
Springdale Luretta	G	147	Mar	609	29.97	3038	147

Kissinger, Luetta M., Springdale Guernsey Farm, Ottawa, Kans. ARHT

*Springdale Jo-Ann	E	44	Mar	920	48.59	1310	69
s. Springdale Golden May King		D. Springdale Glamour Girl					

Kramer, C. J. & Pease, Delorn, Keystone, Ind. ARHT

*†Dimple B. of Edorah	C	193	Mar	794	36.92	6830	316
*†Geanie of Edorah	C	218	Mar	694	34.71	6594	296
†Kramer's Foremost	G	113	Mar	1062	46.66	4053	179
†Le Clarin Vada	F	175	Mar	835	39.37	5105	224
†Lincoln Ridge Choice	G	218	Mar	679	39.76	5120	266
*†Sunnyside Bonnie Lassie 2d	B	47	Mar	1310	56.36	2038	87
s. McDonald Farms Brigadier		D. Sunnyside Bonnie Lassie					

Krannert, H. C., Normandy Farm, New Augusta, Ind.

Normandy Anita	G	220	Mar	833	49.19	6812	354
Normandy Gypsy	G	358	Mar	854	56.91	12301	644
Normandy Levity Gem	F	139	Mar	888	49.65	4307	215
s. Coronation Prince Steadfast		D. Coronation Levity Gem					
Normandy Linda	D	191	Mar	672	37.28	5868	289
Normandy Nancy	C	150	Mar	1086	57.57	6043	288
s. Coronation Rose King		D. Nancy Hanks of Silver Maples					

Krout, Ralph E., Val-lea Farms, Forest, Ohio.

†Guerndot Loretta Rilma	C	274	Mar	877	35.88	10019	383
Val-lea's Golden Rilma	E	244	Mar	720	34.92	6358	298
¶Val-lea's Iris	E	198	Mar	724	38.83	5203	248
†Val-lea's Scarlett	E	209	Mar	779	36.71	6184	268

Kuck, E. R., Brookside Farms, New Knoxville, Ohio. ARHT

Brookside's Almeda	G	290	Mar	668	37.11	7324	382
Brookside's Dollie Rosa	F	72	Mar	778	36.84	1875	91
s. Franchester Samoan		D. Dollie Rosa of Catalpa Grove					
Brookside's Dotty	F	51	Mar	1118	48.76	1858	83
s. Jerry B. of Versailles		D. Dorthey of Catalpa Grove					
Brookside's Golden Flo	G	175	Mar	753	35.72	4560	220
*Brookside's Lady Lucky	E	89	Mar	1238	54.72	3927	189
s. Raemelton Royal Prospect		D. Brookside's Lady's Golda					
*Brookside's Lottie Flo	E	116	Mar	1161	50.16	4723	235
s. Flo Gold's Demonstrator		D. Lottie Flo Gold's Lady					
Brookside's Movie Flo Gold	G	133	Mar	666	33.24	3837	182
Brookside's Royal Boneta	G	114	Mar	1073	54.94	4369	213
s. Raemelton Royal Prospect		D. Brookside's Boneta Flo Gold					
Brookside's Royal Bonnie	F	281	Mar	716	33.69	7370	319
Brookside's Royal Dora	G	336	Mar	532	30.40	7560	332
Brookside's Royal Leto	G	102	Mar	799	42.86	2848	147
s. Raemelton Royal Prospect		D. Starr Farm Leto					
Brookside's Supreme Peggy	G	322	Mar	400	24.21	6275	332
*Dolly Flo's Princess	A	113	Mar	1634	73.20	6374	301
Flo Gold Pearline	G	74	Mar	980	44.42	2356	110
s. Flo Gold's Demonstrator		D. Pearl's Pride Lady Alice					
Flo Gold Royal Sunbeam	F	80	Mar	995	46.47	2638	132
s. Raemelton Royal Prospect		D. Brookside's Sunbeam Flo Gold					
Flo Gold Royal Supreme	G	67	Mar	1194	44.91	2659	111
s. Raemelton Royal Prospect		D. Brookside's Supreme Flo Gold					
Jannet Lee's Sister Ellen	E	263	Feb	579	37.06	7419	385
Lilly' Anne of Cedar Grove	G	242	Mar	560	32.03	5178	266
Ramona Laura Belle	G	40	Mar	917	42.02	1153	52
s. Shona Harley		D. Ramona Nell					
Superior Linda Lue	F	183	Mar	772	44.82	4827	257
Willow Mead Mary Ann	F	322	Mar	638	36.69	8196	420

Kuck, Lucille L., Brookside Farms, New Knoxville, Ohio. ARHT

Brookside's Cora Flo Gold	G	363	Mar	721	42.74	10317	531
Brookside's Corrine Flo Gold	G	117	Mar	751	30.90	2975	135
s. Flo Gold's Demonstrator		D. Goldmead Butterfat Cora					
Brookside's Silver Bonny Lou	G	195	Mar	872	34.82	6173	252
Hickory Grove's Patty	G	339	Mar	337	16.28	8067	354

Kuck, Robert H., Brookside Farms, New Knoxville, Ohio. ARHT

Noble Champion's Ellen	G	113	Mar	1250	48.90	4625	201

Kunz, Eric C., Fanning Fields Farm, Fletcher, N. C. ARHT

*Fanning Fields' Barbara	A	289	Mar	913	41.19	13037	574
*Fanning Fields' Diana	A	329	Mar	944	56.75	12730	666
*Fanning Fields Felicia	A	216	Mar	836	41.88	6993	349
*Fanning Fields' Frances	A	294	Mar	819	43.08	10460	520
*Fanning Fields Gazelle	B	261	Mar	714	38.41	8191	396
*Fanning Fields Grace	B	294	Mar	648	35.33	9619	466
*Fanning Fields Gracious	A	97	Mar	1673	61.74	5125	190
s. Fredric of Milton Lodge		D. Haywood Crysta					
*Fanning Fields' Hannah	C	158	Mar	730	31.94	4878	237
*Fanning Fields' Henrietta	C	275	Mar	879	47.14	10317	480
*Fanning Fields' Hester	C	101	Mar	1370	63.71	4405	199
*Fanning Fields' Hilda	C	178	Mar	869	39.56	5842	267
Fanning Field's Inez	E	136	Mar	778	36.76	3926	178
*Fanning Field's Issie	D	154	Mar	1117	59.81	5560	270
s. Quail Roost Bonanza		D. Roughwood Carissima					
Fanning Fields' Jackie	G	196	Mar	581	33.09	4401	236
Fanning Fields' Jane	F	219	Mar	633	38.02	4997	283
Fanning Fields' Joan	F	203	Mar	717	34.28	5859	267
Fanning Fields' Jolly	G	200	Mar	731	36.40	5564	259
Fanning Fields' Joy	G	90	Mar	953	42.53	2937	112
Fanning Fields' Joyce	F	221	Mar	596	31.30	5134	265
Fanning Fields' June	G	81	Mar	1072	50.21	2826	132
Fanning Fields' Kandia	G	285	Mar	490	25.97	5972	272
*Minnetonka's Miss Ludy	A	250	Mar	818	36.91	9787	441
*R ughwood Camile	A	142	Mar	987	54.98	7526	344
*Roughwood Serene	C	288	Mar	589	32.60	8242	438

Lane, Allan Browning, Spencer's Landing Farm, Centerville, Md. ARHT

*†Islander's Clara-Bella	A	240	Mar	755	40.13	7221	345
*Islander's Eleanor	A	157	Mar	943	47.07	6351	302
†Spencer's Landing Abigail	G	254	Mar	625	33.13	6275	314
†Spencer's Landing Ada	G	225	Mar	734	37.10	5925	287
¶Spencer's Landing Adaline	G	240	Mar	455	25.64	5300	252
†Spencer's Landing Adelaide	G	162	Mar	778	39.07	4284	210
†Spencer's Landing Agatha	F	36	Mar	937	52.95	1071	60
s. Friendship Climax's Autocrat		D. Jewel's Star of P. P.					
†Spencer's Landing Amanda	G	89	Mar	1167	52.30	3208	146

Laymon, Laura H., Gambier, Ohio.

†Christeva of Woodside	E	60	Mar	1127	54.77	2279	104
s. Dean's Vaillant of Linwood		D. Soldier's Mae of Twin Spruce					
†Ruby Bell of Woodside	G	257	Mar	403	26.44	4296	239

Laymon, Luther, Gambier, Ohio.

*†Lucille of Ginger Ridge	A	60	Mar	1195	51.15	2337	104
s. Valentine's Supreme of Greer		D. Princess's Irene of Ginger Ridge					
*†Paree's May of Cedar Lane	B	103	Mar	1173	59.82	4011	191
*†Verna Mae of Brook Dale	A	46	Mar	1305	56.15	2032	86
s. Tarzan of Lone Pine		D. Alice May of Lone Pine					

Lehmann, Ernst E., Bridgetts Farms, Rushland, Pa. ARHT

†B. B.'s Trilby	A	57	Mar	919	42.29	1711	75
s. Butter Boy of Holly Ravine		D. Goldseeker's Trilby					
†Ivycrest's Sally	C	79	Mar	1229	46.58	3217	116
s. Honour of Ivy Crest		D. Daisy May of Valley Crest Farm					
†White Plain Isadora	G	162	Mar	643	30.24	3458	157
s. Caribou's Choice of Waltz Lea		D. Mercury's Isadora					

Lehman, Peter B., P. B. Lehman Dairy, Decatur, Ind. ARHT

*Happy Boy's Charity	A	206	Dec	959	46.52	8055	346
*Matchless's Isabelle	D	365	Dec	394	23.49	8971	443
Mirabelle's Rose	D	172	Dec	607	30.96	4895	232
Steadfast's L. Julia	G	365	Sept	35	1.67	7968	378
Steadfast's L. Julia	D	25	Dec	973	37.01		
s. St. James Champion's Steadfast		D. Miss Alida's Golden Lass					
*Steadfast's Primrose Glow	A	74	Dec	1076	41.97	2709	107
s. St. James Champion's Steadfast		D. Homestead Princess Primrose					
Valor's A. June	G	294	Dec	558	29.06	7498	372
Valor's C. Justine	G	266	Dec	460	21.94	5569	255
Valor's E. Josephine	G	365	Sept	283	14.56	7872	394
Valor's G. Kay	G	249	Dec	555	23.31	5968	233
Valor's G. Kite	G	266	Dec	479	22.99	5867	254
Valor's H. Jaunita	G	365	Dec	383	19.58	7678	368
Valor's H. Jeannine	G	365	Nov	112	6.28	7641	384
Valor's H. Katrinka	G	365	Jan	411	21.21	8518	369
Valor's H. Kezia	G	283	Dec	430	19.17	5669	244
Valor's Keepsake	G	55	Dec	761	30.46	1362	56
s. Lincoln Ridge Valor		D. Cleo of Maple Hills					
Valor's P. Juanita	G	315	Dec	475	23.28	7512	364
Valor's P. Katherina	G	249	Dec	539	27.25	5611	283
*Valor's Princess Honora	C	365	Jan	54	2.84	7355	366

Lemley, Walter, Maradea Farm, Fredericktown, Ohio. ARHT

*Maradea Buttercup	A	365	Mar	398	22.09	15619	684
*Maradea Marie	A	60	Feb	1412	44.77	2956	114
s. Spring Hill Corporal		D. Maradea Orphan Annie					

Lewark, Verne A., Ver-Lo-Lew Farm No. 1, Anderson, Ind. ARHT

†Fairholme Laura B.	A	288	Mar	407	22.10	7556	356
†Kathleen of Birch Herd	A	44	Feb	1170	59.70	1728	88
s. Highland Centaur		D. New Year's Eve of Nosker Farm					
*†Lassie's Bess of Marolyn Farm	A	76	Mar	1043	49.15	2651	127
s. Clarion Butterfat Herod		D. Lassie's Rosie					
†Mostvalorous of Winding Creek	A	103	Mar	975	45.27	3621	164
*†Patsy Le Nore of Marolyn Farm	A	42	Mar	1446	78.11	1854	96
s.Claron Butterfat Herod		D. Jewel Patsey					

†Ver-Lo-Lew Beauty	F	106	Mar	783	41.07	3006	144
†Ver-Lo-Lew Carey	F	172	Mar	746	33.60	4960	210
†Ver-Lo-Lew Elnora	E	146	Mar	763	27.48	4422	157
†Ver-Lo-Lew Gaiety Girl	G	257	Mar	517	27.16	5996	270
Ver-Lo-Lew Lady Luck	D	170	Mar	712	28.50	4890	203
†Ver-Lo-Lew-Mary	E	40	Mar	1257	53.46	1562	66
s. King's Model of Joliet	D. Lily of Birch Herd						
†Ver-Lo-Lew Mickey	E	54	Feb	1070	46.44	1929	85
s. Gayoso Southern Count	D. Kanova of Birch Herd						
†Ver-Lo-Lew Princess Gem	G	96	Mar	770	34.60	2455	106
†Ver-Lo-Lew Velma	E	305	Mar	44	2.75	6357	318
†Ver-Lo-Lew Vickey	G	180	Mar	722	29.60	4760	183

Lilly, J. K., Jr., Eagle Valley Farm, Indianapolis, Ind. ARHT

*Eagle Valley's Adaline	C	324	Mar	534	28.55	9515	453
Eagle Valley's Alice	G	317	Mar	601	32.96	8600	432
†Eagle Valley's Ardell	G	78	Mar	348	14.76	1846	78
s. Lord Challenger of Ridglydale	D. Wildwood Robin's Adele						
†Eagle Valley's Bula	G	128	Mar	875	36.75	3639	155
*†Eagle Valley's Charm	D	139	Mar	850	42.45	4646	215
Eagle Valley's Grace	G	324	Mar	576	29.01	7736	352
†Eagle Valley's Lucky Lue	G	115	Mar	266	11.15	3603	165
†Eagle Valley's Rene	G	131	Mar	946	41.07	4272	183
s. King of Eagle Valley	D. Eagle Valley's Ruby						
Eagle Valley's Ruth	G	303	Mar	792	42.63	8479	427

Lindsay, Earl E., Jr., Clearfield Farm, Massillon, Ohio. ARHT

Clearfield Violet	G	282	Mar	634	28.51	8136	347

Lindsay, Earl T., Clearfield Farm, Massillon, Ohio. ARHT

*Clearfield Fairy	B	365	Mar	268	13.92	9921	478

Little, Lowell, "the little farm," Fort Collins, Colo. ARHT

*Camisa's Golden Nancy	A	75	Mar	1316	44.77	3404	123
s. Interlochs Marquis	D. Camisa Golden Madge						
Sunshine Cherry Beauty	G	152	Mar	552	28.43	3282	158

Lloyd, J. A. & Robert J., Welshacres Farm, Lake Crystal, Minn.

Highlands' Ideal Daisy	F	77	Feb	872	42.24	2394	116
s. Kenfleur's Ideal Crescent Quad	D. Highlands' Daisy Mae						
Ideal Crescent Quadrine	F	138	Feb	805	44.53	3959	209
Marquis' Queen of Ames	C	72	Feb	1481	67.71	3618	161
s. Royal Magnet of The Oaks Farm	D. Marquis' Queen of City View						
*Rilma's Mildred of Northland	A	131	Feb	1213	53.41	6136	296
Welshacres Denver's Rilma	C	52	Feb	1311	67.93	2293	108
s. Lone Pine Denver	D. Rilma's Mildred of Northland						

Loeb, Richard A., Spruce Run Farm, Clinton, N. J. ARHT

†Hilltop Butterfat Arline	E	103	Mar	511	26.42	1760	93
†Hilltop Butterfat Charity	E	101	Mar	1031	49.82	3552	167
*†Hilltop Butterfat Ruthie	D	152	Mar	1105	53.73	6151	247
†Spruce Run Buttercup Marsala	G	302	Mar	568	38.17	7571	412
¶Spruce Run Buttercup Susi	F	174	Mar	922	49.63	5644	294
†Spruce Run Butterfat Bessy	G	305	Mar	267	13.25	6567	325
Spruce Run Butterfat Generous	G	253	Mar	783	36.28	7171	316
†Spruce Run Butterfat Goldie	F	107	Mar	1057	52.68	3747	184
†Spruce Run Butterfat Lily	G	233	Mar	763	34.73	6852	287
¶Spruce Run Butterfat Merita	G	158	Mar	569	26.32	3174	137
†Spruce Run Butterfat's Star	G	108	Mar	935	41.55	3247	142
†Spruce Run Butterfat Violet	G	305	Mar	556	29.80	8475	412
†Spruce Run Cherub's Mamie	G	146	Mar	871	46.73	4408	222
†Spruce Run Governor's Valorann	G	67	Mar	978	43.93	2196	94
s. Hilltop Governor Butterfat	D. Valor's Lucy Ann						
Spruce Run Jester's Mary	F	229	Mar	901	47.42	5973	277
†Spruce Run Majesty's Admirable	G	258	Mar	771	33.39	6828	273
†Spruce Run Majesty's Anette	G	96	Mar	933	44.60	2897	140
†Spruce Run Majesty's Finella	G	121	Mar	797	38.69	3330	169
†Spruce Run Majesty's Joybelle	G	146	Mar	867	36.76	4537	199
†Spruce Run Majesty's Rosebud	G	126	Mar	890	44.51	3763	177
†Spruce Run Wickson's Patricia	G	305	Mar	83	4.34	6901	326
†Spruce Run Wickson's Rhapsody	G	172	Oct	42	1.88	5610	235

Logan, Paul S., Elmdale Farm, Lafayette, Ind. ARHT

¶Elmdale Alert Litl Lulu	G	212	Mar	541	25.28	4281	203
†Elmdale Alert Mitzi	G	228	Mar	795	35.25	6068	252
†Elmdale Alert Swe Pea	G	192	Mar	693	32.82	4869	213
*Elmdale Bess	A	291	Mar	783	30.46	10826	401
†Elmdale Betsy Rose	A	101	Mar	781	44.70	2879	153
¶Elmdale Carn. Bubbles	B	228	Mar	873	42.80	6717	328
Elmdale Carn. Lit'l Lize	E	270	Mar	551	25.58	7302	318
Elmdale Carn. Wilfrieda	B	254	Mar	550	33.47	5550	272
Elmdale Carn. Wilmina	F	218	Mar	656	32.74	4985	243
*Elmdale Linda Lou	A	288	Mar	81	3.88	7436	329
*†Elmdale Patsy	A	177	Mar	49	2.78	5272	273

Loree, R. F., Afton Farm, Florham Park, N. J. ARHT

Afton's Addie Kate	G	193	Dec	879	38.60	5760	230
Afton's Darlene	G	234	Mar	832	39.61	6346	299
Afton's Dolly	G	175	Mar	625	28.16	4319	193
s. Afton's Don	D. Afton's Fashon's Select						
Afton's Fashon's Paysanne	G	313	Mar	645	30.59	8548	363
Afton's Golden Dorotea	G	104	Mar	1203	51.01	4071	171
s. Bournedale Golden Steadfast	D. Afton's Donna Camila						
Afton's Jean's Select	E	179	Dec	880	43.60	5220	239
s. Afton's Select	D. Glenburnie Jean 3d						
Afton's K. Bellflower	G	255	Mar	954	43.80	8333	375
†Afton's K. Violet	G	235	Mar	409	20.47	3790	180
Afton's Patience	G	336	Mar	692	36.77	8769	427
Afton's Patty Dorinda	G	354	Mar	640	34.77	8468	403
Afton's Pioneer Sweetheart	D	244	Mar	1088	45.93	8995	367

Loy, R. C., Dayton, Ohio. ARHT

Midge's Lottie	G	341	Mar	570	26.48	9294	393
Princess Dorotha of Wayne	E	365	Mar	609	30.72	11501	504
Spot of Cedarcrest	E	340	Mar	668	32.31	10412	472
Trophy's Star	F	275	Mar	652	32.90	6701	299

Lybarger, James, Lybargers' Farm, Geneva, Ind. ARHT

†Dictator's Carol of Kate	D	89	Mar	838	41.61	2629	124
†Laura's Lilly of Mapledale	F	133	Mar	853	43.34	3946	193
†Limberlost Mary Ann	G	57	Mar	790	33.91	1537	65
s. Brownlea Merry Hoosier	D. Limberlost Flora						
†Olive's Whitie L.	A	145	Mar	1021	45.95	5848	313
†Polly's Kathryn of Mapledale	A	305	Mar	226	11.78	9152	431
†Valor's May Queene Rosalie	F	305	Mar	308	14.23	7076	300

Lyman, Edna Fay, FaEdLy Ranch, Santa Maria, Calif. ARHT

*†FaEdLy Amelia Mimi	B	70	Mar	1220	45.14	2809	118
*†FaEdLy Amelia's Amy	D	102	Mar	1056	43.32	3680	157
†FaEdLy Buttercup's Rosie	F	219	Mar	721	38.58	5367	271
†FaEdLy Fannie Bell	F	118	Mar	954	40.57	3924	154
†FaEdLy Maizie	F	128	Mar	829	39.82	3594	164
†FaEdLy Princess Shirley	F	213	Mar	659	31.97	5137	218
*†FaEdLy Silver Bell's Emily	D	166	Mar	1008	49.92	6080	284
†FaEdLy Wally's Dollie	F	155	Mar	847	37.70	4569	175
*†FaEdLy Wally's Molly	D	88	Mar	1217	50.51	3478	145
*†Pri cess Judith	A	93	Mar	1421	68.94	4412	236
*†San Carlos May Queen	A	161	Mar	1020	47.46	5644	264
*San Carlos Silver Bell	A	318	Mar	668	35.10	9454	489
*Wally	A	320	Mar	863	45.31	10812	497

MacElroy, Douglas R., Birch Brae Farms, Jonesville, N. Y. ARHT

Birch Brae Dora	A	55	Feb	1893	73.48	3322	133
s. King Apollo's Sheik	D. Lady Peggy of Shadybrook						
Birch Brae Palomino	G	155	Feb	1131	52.75	6246	258

MacElroy, J. R., Birch Brae Farms, Jonesville, N. Y. ARHT

Fife of Birch Brae	C	118	Feb	1021	46.07	4584	215
*Flirt of Birch Brae	A	112	Feb	1452	69.27	5589	255
Freda of Birch Brae	D	198	Feb	995	55.95	7711	403
†Pansy of Birch Brae	E	39	Feb	929	44.42	1269	60
s. Pyrex	D. Fay of Birch Brae						
†Piety of Birch Brae	E	83	Feb	978	54.62	2828	147
s. Pyrex	D. Merriment of Birch Brae						

Mack, George E., Quality Farm, Carnation, Wash. ARHT

†Buck-Mor Fairy Queen	C	180	Mar	1045	45.59	6926	318
†Chuckanut Phyl-D.	G	157	Mar	662	37.57	4000	210
†Chuckanut Phyl-E.	G	175	Mar	744	35.96	4824	249
†Darigold Lucy	A	233	Mar	843	36.54	8047	304
†Kiona Elberta	C	85	Mar	1530	61.99	4358	190
s. Chuckanut Elevator	D. Kiona Bonnie						
†Loop's Rose	F	148	Mar	990	51.72	4674	231
†Marryat o. Chicona	C	129	Mar	970	50.83	4261	216
†Old Homestead's Little Smiles	G	185	Mar	622	32.42	4046	200
†Old Homestead's Paddy	C	67	Mar	901	44.88	2001	101
s. Bonneville Varner	D. Old Homestead's Joy's Sunshine						
†Old Homestead's Twilight	G	231	Mar	620	32.25	5502	234
*†Rozelyn Lady	B	107	Mar	896	41.96	3715	165
†Rozelyn Rosebud	F	297	Mar	1 15	30.45	7294	299
Rozelyn Sylvian	G	235	Mar	898	49.85	7507	355
*†Statira of Chicona	E	85	Mar	949	46.60	2569	127
s. Chicona Bayard	D. Prairie Bloom Selma						

Mangas, Claude L., Sunnydale Farm, Union City, Ind. ARHT

†Sunnydale Colee's Sapphire	F	80	Mar	907	41.09	2342	110
Sunnydale Sandra	G	179	Mar	753	33.45	5088	226
Sunnydale's Camay	E	1 9	Mar	549	29.36	4067	204
*Sunnydale's Cassie	E	213	Mar	536	24.63	5796	243
*Sunnydale's Connie	A	41	Mar	1164	57.66	1535	75
s. Franchester Collegate	D. Sunnydale's Grazie						
*†Sunnydale's Graceful	A	113	Mar	854	44.28	3483	181
Sunnydal Sharon	G	151	Mar	665	27.88	3507	156
Sunnydale Shirley	G	122	Mar	692	32.42	3026	141
Sunnydale Sugar Dream	G	193	Mar	647	31.71	4467	220
Sunnydale Susette	G	303	Mar	553	28.26	7023	339

Mangas, Stanley, Stanruth Farm, Union City, Ind. ARHT

Stanruth Starlet	G	192	Mar	631	32.52	4366	225
Stanruth Sybil	G	175	Mar	640	31.05	4250	190
*Sunny Land Fanny's Star	A	319	Mar	336	22.84	7945	430

Maple, Claude, Maple Place Farm, Marion, Ind. ARHT

†Arlotta Crescent	G	73	Mar	619	29.01	1579	72
s. Golden Grange Reliance	D. Arlotta of Champion's John						
†Chief's Irma of Chester	G	159	Mar	904	46.31	5338	285
†Longquest Estelle	A	152	Mar	929	49.92	5301	255
Nancy of Starlight	G	218	Mar	779	37.81	6929	317
*†Violet of Walnut Arbor	A	78	Mar	1199	59.84	2975	154
s. Primrose's Ignatius	D. Louisa of Walnut Arbor						

Marshall, Donnell, Pottstown, Pa.

Jeannie of Montfaucon	A	14	Oct	705	34.51		
s. Redpath of Walnut Hill	D. Joan Cole of Montfaucon						

Martin, Ross, Starr Farms, Elkhart, Ind.

Loma Supreme's Alice	B	358	Mar	393	20.71	12185	560
¶*Loma Supreme's Vilpie	A	349	Mar	565	31.15	10279	496
Missaukee Pansy's Lida	C	287	Mar	1059	60.08	11435	590
Missaukee Sunbeam's Eunice	E	351	Mar	723	47.61	12254	641
Royal Myrtle of Riverside	B	124	Mar	1080	55.45	5230	266

Massachusetts State College, Amherst, Mass.

Bay State Fanny	F	240	Mar	756	36.24	6745	319
Bay State Florabelle	F	210	Mar	747	38.42	6113	294
Bay State Princess	F	206	Mar	900	40.54	7152	312

McCall, T. C., Mr. & Mrs., Riverside Farms, Gibson City, Ill. ARHT

Argyll's Jennie Marie	F	272	Mar	498	21.20	5535	252
Fox's Verlinda of Waukesha	F	283	Mar	567	25.02	5757	255
Lark's Pride	G	273	Mar	619	28.21	6230	290
Margendell Pharaoh Diamond	G	240	Mar	554	25.90	5036	224
Owendale's La Charm	E	199	Mar	527	24.27	3675	181
*Rajah's Colleen of Village View	C	91	Mar	954	49.75	3104	167
*Troutwater Queenie of Dr. K.	A	54	Mar	1155	42.19	1911	73
s. Coventry Model	D. Sepoy's Vic of Dr. Kleinhans						

McCoy, J. W., "Ratcliffe Manor," Easton, Md.

*Margery of Ratcliffe	A	159	Mar	1373	59.90	7886	362
Ratcliffe Manor Hope	G	147	Mar	856	42.75	4675	243
Ratcliffe Manor Rosalind	E	137	Mar	1130	62.94	5816	302

McDonald, J. M., McDonald Farms, Cortland, N. Y.

Broadland Joyce	C	328	Jan	909	49.75	13265	650
Chinquapin Lady Levity	E	242	Jan	774	44.59	7256	392
Defender's Queenie	F	137	Jan	1224	50.19	5259	244
Franchester Sage Bubble	A	271	Jan	1030	53.09	10494	519
Le Clarin Valann	G	161	Jan	883	44.80	5013	245
Le Clarin Valwanna	E	81	Jan	1270	55.15	3311	147
*McDonald Farms Artist	A	365	Feb	186	11.85	14333	721
*McDonald Farms Charming	A	264	Jan	922	54.98	11173	564

*McDonald Farms Daffy	A	160	Jan	1162	59.65	6783	336
*McDonald Farms Danice	A	365	Feb	451	27.52	13734	746
*McDonald Farms Deborah	C	258	Jan	928	50.98	9027	508
*McDonald Farms Delilah	A	152	Jan	1291	68.60	7237	341
*McDonald Farms Della	A	85	Jan	1618	66.69	4583	184
*McDonald Farms Donita	A	114	Jan	1202	68.17	4960	259
McDonald Farms Early Rose	D	308	Jan	607	30.38	9243	392
McDonald Farms Elena	D	249	Jan	968	45.98	8289	389
McDonald Farms Eunice	D	193	Jan	896	51.37	6710	347
McDonald Farms Felinda	G	314	Jan	572	42.68	8165	494
McDonald Farms Felois	G	365	Feb	277	12.85	13520	550
McDonald Farms Fifi	G	298	Jan	627	40.69	7530	416
McDonald Farms Fleurie	G	362	Feb	749	48.07	11699	624
McDonald Farms Flute	F	74	Jan	1015	47.02	2607	121
McDonald Farms Garda	G	245	Jan	716	38.48	7650	367
McDonald Farms Garissa	G	123	Jan	874	52.28	3574	197
McDonald Farms Gay Girl	G	237	Jan	922	47.79	8083	384
McDonald Farms Georgette	G	91	Jan	1006	39.16	3245	125
McDonald Farms Glad	G	227	Jan	850	47.03	7006	348
McDonald Farms Gladys	G	209	Jan	761	46.77	6008	328
McDonald Farms Glorious	G	104	Jan	1079	52.02	3745	169
McDonald Farms Glory	G	229	Jan	942	42.12	8022	349
McDonald Farms Golden Girl	G	235	Jan	864	46.35	6888	352
McDonald Farms Golden Rose	G	98	Jan	1020	48.45	3273	146
McDonald Farms Governess	G	112	Jan	1116	62.55	4163	225
McDonald Farms Gracious	G	99	Jan	1197	53.65	4100	172
McDonald Farms Gratitude	G	142	Jan	923	51.89	4489	228
Valleywood C. Harriet	C	365	Feb	51	3.67	10769	645
Val's Eva of Pine Grove	B	158	Jan	957	48.28	5 83	273
*Walnut's Ella's Pansy	A	266	Jan	749	40.02	9507	502

McNaughton, M. D., McNaughton Farms, Hendersonville, N. C. ARHT

Klondike Hollimaid	G	343	Mar	826	50.66	11110	512

McVaugh, Frank, Hockessin, Del. ARHT

*†Emerita's Rosie of Gwenlyn	A	305	Feb	266	13.48	8953	459
†Royal's Agatha	G	31	Jan	775	34.95		
s. Greenacres Royal 2d	D. Majesty's Agatha						

McVaugh, John B., Eden Hill Farm, Hockessin, Del. ARHT

†Cavalier's Lady Octavia	C	169	Feb	564	28.72	3819	191
*†Eden Redwing	A	178	Feb	785	39.74	6022	302
†Greenacres Lady Victoria	D	139	Feb	813	34.72	4320	193
†Greenacres Maple	E	305	Jan	48	3.09	6777	340
†Lily Trink of Eden	A	204	Feb	418	19.49	5396	266

McVaugh & Lenderman, Hockessin, Del. ARHT

¶Hockessin Red Rose	G	283	Nov	57	3.11	5274	236
*Lady O. Redwing 2d	D	276	Jan	426	23.08	6706	345
†Overseer's Redwing 2d	G	302	Oct	209	10.81	5418	267
Royal Cavalier's Redwing 2d	A	283	Dec	272	13.45	6398	320
†Royal Gold's Queen Bess	G	31	Jan	833	38.60		
s. Royal Gold of Hill Girt	D. Marshallvale Queen Bess						
†Royal's Eden Augustine	G	90	Feb	920	38.09	2979	127
s. Greenacres Royal 2d	D. Eden's Augustine						
Royal's Rosa of Eden	G	76	Feb	813	33.25	2290	99
s. Greenacres Royal 2d	D. Cavalier's Rose of Eden						

Merrill, S. M., Argilla Farm, Ipswich, Mass.

*Argilla Celesta	D	305	Mar	704	39.81	10218	499
*Argilla Ceres	A	213	Mar	969	54.37	8133	430
*Argilla Fair Palotterie 2d	A	211	Mar	1202	53.98	9309	375
Argilla Fair Palotterie 3d	C	165	Mar	1329	64.19	7933	374
*Argilla Forlo	A	179	Mar	1534	77.19	9958	439
Argilla Honeymoon	C	60	Feb	1101	57.18	2421	116
s. Kitchener Foremost	D. Kitchener Honeymoon						
Argilla Palotterie 2d	G	167	Mar	1202	57.13	6763	301
Argilla Plight	F	244	Mar	811	40.25	7447	331
*Argilla Prim	D	222	Mar	827	41.11	7585	361
Argilla Spray	G	317	Mar	745	40.86	11108	508
Dreamwold Rosa Anna	A	227	Mar	1201	66.31	9682	473
Westfield Golden Clarissa	F	164	Mar	1108	56.54	6053	272

Merryman, Louis McL., "Gerar Guernseys," Sparks, Md. ARHT

Gerar Belle Althea	G	65	Mar	1051	46.87	2202	108
Gerar Belle Maggie	G	84	Mar	908	38.62	2602	112
Gerar Belle Thetis	G	68	Mar	975	38.34	2227	88
Gerar Charming Jessica	E	192	Mar	820	41.58	5692	280
Gerar Pioneer's France	G	228	Mar	658	33.17	5514	269
*Gerar Roxena 2d	A	352	Mar	436	30.06	7200	431
Morven's Alberta	G	75	Mar	812	34.45	2041	93
Morven's Erin	F	236	Mar	498	26.85	4877	228
Morven's Miriam	F	183	Mar	845	39.93	5456	241
Morven's Specialty	G	84	Mar	851	43.26	2512	118
Windsor Maxim's Beatrice	F	254	Mar	652	36.82	5935	327

Merryman, Louis McL., Jr., "Gerar Guernseys," Sparks, Md. ARHT

*Broadland Rhythm	A	168	Mar	922	52.05	6816	378
Gerar Charming Bess	G	237	Mar	613	29.33	5093	233

Merryman, Louis McL. & Sons, "Gerar Guernseys," Sparks, Md. ARHT

Gerar Charm	F	325	Mar	573	30.18	9652	443

Meyers, Philip, Wyoming, Ohio. ARHT

*Brookside's Lady's Golda	B	365	Mar	260	15.45	14432	754
Brookside's Mary Daisy	D	275	Mar	941	42.35	10234	445

Miller, Harlan, Whimsy Farm, Arlington, Vt.

Amelia Osborne of Whimsy Farm	A	213	Mar	934	52.32	7552	384
Whimsy Devotion	G	319	Mar	414	21.74	10539	511
*Whimsy Griselda	A	349	Mar	1259	71.67	17030	876
†Whimsy Larkspur	G	155	Mar	847	43.23	4440	211
†Whimsy Mardi Gras	G	113	Mar	833	42.50	3210	151
*Whimsy May Day	B	202	Mar	1637	89.41	11607	608
Whimsy Maylie	C	244	Mar	1042	54.94	8605	430
Whimsy Romany	F	150	Mar	1163	65.04	5940	292
Whimsy Snowflake	G	304	Mar	718	43.25	9457	513

Minnesota, University of, University Farm, Saint Paul, Minn. ARHT

Minnehaha Julian's Dianne	E	244	Mar	366	18.49	3884	192
†Minnehaha Supreme Betty	E	102	Mar	696	35.52	2410	116
†Minnehaha Supreme Dimple	F	99	Mar	585	24.65	1888	84
†Minnehaha Supreme Dipple	F	219	Mar	369	21.10	2731	161
†Minnehaha Supreme Fairy	F	270	Mar	503	26.91	5902	283
†Minnehaha Supreme Traveer	F	17	Feb	612	25.24		
s. Boulder Bridge Supreme	D. Elvira's Traveer						

Missouri, University of, Columbia, Mo.

Foremost Queenie's Cleo	E	117	Mar	911	48.67	3791	199
*U-Mo. Educator Faithful D.	B	164	Mar	1381	71.41	7682	373
U-Mo. Educator Faithful Nelda	G	365	Mar	474	28.22	7430	389
†U-Mo. Educator Faithful Polly	F	223	Mar	326	17.44	2659	137

Morse, Darwin S., Green Meads Farm, Richmond, Mass.

Green Meads Lady Garnet	F	221	Mar	1169	65.81	8584	413
Green Meads Queen Nancy	D	282	Mar	851	60.26	8865	505

Moulton, Arthur S., Middale Guernsey Dairy, Ridgefield, Wash. ARHT

Count's Jacquet of Middale	F	305	Oct	271	14.15	8859	418
*†Duke's Nancyl of Middale	A	124	Mar	1170	59.56	4975	242
s. Fircrest Duke	D. Fircrest Nancy						
†Goldilock of Cedar Crest	A	80	Jan	822	40.79	2476	115
s. Bess' Rex	D. Marigold Lass of Cedar Crest						
Grandee's June of Middale	G	305	Oct	537	27.36	8114	377
Grandee's Penelope of Middale	G	150	Mar	647	31.87	3622	168
†Linnie of Mt. Pleasant View	F	278	Mar	682	41.38	6803	338
*¶Louise's Queen of Wandamere	A	305	Jan	323	19.77	9153	450
*Sheik's Sweetheart of Middale	A	253	Mar	442	26.13	6131	315
*†Wandamere Jewell's Jewel	A	72	Jan	1170	47.62	2879	121
s. Douglaston Lord Alexander	D. Wandamere Jewell						
*¶Wandamere Wanda's Joan	A	290	Jan	348	20.71	13073	440

Musser, Robert D., Ringold Farms, Circleville, Ohio. ARHT

*Chestnut Ridge Linda's Sara	B	365	Mar	285	17.97	15083	773
*Hope of Bridgeland	A	350	Mar	1057	64.38	14832	773
*Penn Villa's Jacola	B	348	Mar	656	34.53	15614	772
Ringgold Carolyn	G	119	Mar	1117	56.65	4296	211
Ringold Annabelle	G	340	Mar	829	54.64	11523	624
Ringold Anna Mary	G	53	Mar	1311	61.51	2113	97
s. Broadland Baronet	D. Ringold's Sturdy Ann						
*Ringold's Sturdy Ann	B	340	Mar	878	47.43	13117	651
Steadfast's C. Jean	D	115	Mar	1105	51.97	4896	233

Myers, M. S. & Son, Lone Spruce Farm, Grand Blanc, Mich. ARHT

*†Argyll's Dorthy of Lone Spruce	D	234	Mar	612	29.05	6146	297
*¶Argyll's Polly of Lone Spruce	A	305	Feb	290	17.69	8512	436
Martin's Hope of Lone Spruce	G	204	Mar	512	27.44	4151	201

Myers, Maurice S., Lone Spruce Farm, Grand Blanc, Mich. ARHT

†Martin's Eva of Lone Spruce	F	257	Mar	480	28.37	5361	261
*†Queen Spinster of Lone Spruce	A	199	Mar	865	41.82	7076	334
*†Spinster's Dot of Lone Spruce	E	262	Mar	529	28.06	6077	311

Myers, Ralph S. & Short, Cecil J., Golden Acres, Geneva, Ind. ARHT

*†Agoma Pearl	D	91	Mar	1023	45.02	3273	138
Bonnie's Golden Rose Marie	A	202	Mar	616	26.70	5580	251
Dinner Bell La Palina's Lady	B	296	Mar	702	36.76	8678	408
†Dondoro Jewell	A	305	Mar	176	9.33	6895	322
*Goldmead Butterfat Gold Star	A	296	Mar	567	29.71	8764	430
Rachel of Bear Lake	A	134	Mar	1044	54.42	5566	281
Sally D. of Giant Alder Farm	E	143	Mar	956	46.18	4659	227
Spot's Beauty of Union Farm	G	341	Mar	459	25.34	7545	363
*†Starlight's Dairy Queen	A	118	Mar	1116	49.69	4634	216
†Starlight's Fatima	F	35	Sept	1170	39.80	1321	44
s. Foremost's Duke	D. Starlight's Dairy Queen						
†Ultra Bess's Betsy	D	91	Mar	1114	45.13	3726	159
†Vic's Bess of Giant Alder Farm	F	165	Mar	567	26.37	3533	165

Neisler, P. M., Archdale Dairy Farm, Kings Mountain, N. C.

*Actor's Dairy Maid	A	365	Mar	124	7.63	10923	609
*Ambassador's Alpha	A	146	Mar	686	40.34	3652	194
Archdale Maxim's Beverly Ann	G	134	Mar	696	35.47	3304	152
Archdale Maxim's Daisy	F	49	Mar	783	34.70	1231	54
s. Quail Roost Prince Raider	D. Neisler's Best Daisy						
Archdale Maxim's Virginia	G	146	Mar	561	33.95	3137	173
Archdale Prince's Mimosa Rose	A	181	Mar	669	37.67	4709	254
*Archdale's Prince's Beverly	C	282	Mar	496	29.11	7267	414
s. Quail Roost Prince Raider	D. Neisler's Gay Beverly Ann						
*Clear Springs' Beckie	A	72	Mar	983	49.29	2067	111
s. Gayoso King's Dairyboy	D. Cheatham's May King's Ada Girl						
Defiance's Alma	D	232	Mar	499	25.85	5097	256
*Fairwold's Buttercup	A	72	Mar	1467	60.46	2994	143
s. Klondike Resolution	D. Princess Ileana of Green Acres						
*Flossie's Victoria	A	365	Mar	277	14.11	9490	458
*Haywood Valerie	A	226	Mar	697	30.89	7296	326
Neda's Lady Rose of W. S. R.	A	181	Mar	569	28.99	4048	190
Queen Charlotte May	A	208	Mar	516	25.77	4171	193
*Rollins' Carolina Cricket	A	239	Mar	829	46.52	7394	370
Rose's Lula Belle	A	205	Mar	644	34.43	4987	236
*Ruayne Merrymaker's Snowdrop	B	365	Mar	256	18.23	10159	621

Newton, J. R., "Deer Lick" Farm, Cape Vincent, N. Y. ARHT

†Deer-Lick Claire	D	169	Mar	1100	54.37	6680	344
*†Deer-Lick Florence Easton	D	219	Mar	1030	58.44	8053	426
*¶Deer Lick Gretchen	B	204	Mar	911	53.20	7052	374
Deer-Lick Mary Howard	F	316	Mar	547	34.69	6565	359
†Deer-Lick Virginia	E	275	Mar	684	39.01	7704	397
*Douglaston Lady Marie	A	305	Mar	488	25.94	8356	413

Nichols, George, Uplands, Cold Spring Harbor, N. Y. ARHT

*†Gael's Sequel	A	289	Mar	581	32.38	8111	393
*†Garnet of Homestead Farm	A	269	Mar	653	29.62	8377	369
*†Genesta's Georgette	A	214	Mar	592	33.68	5753	312
†Griselda's Sequel	G	303	Mar	394	28.77	5458	334

Nicholson, G. J. Guthrie, Mrs., Glen Farm, Newport, R. I. ARHT

†Hanky Panky of The Glen	G	192	Mar	614	33.88	4399	221
†Midnight Dream of The Glen	F	198	Mar	651	34.97	4893	233
Midnight Mary of The Glen	F	277	Mar	706	38.56	8266	420
Night Lady of The Glen	G	361	Mar	338	16.39	10865	459
†September Morn of The Glen	G	118	Mar	868	38.92	3544	157
†Shower of Gold of The Glen	G	147	Mar	877	39.90	4569	190
*Snow White of The Glen	C	364	Mar	527	34.73	12899	700
†Warrior's Maid of The Glen	G	266	Mar	745	38.92	8058	383

Nippert, Louis, Harrison, Ohio. ARHT

Brookside's Lily Lou	F	225	Dec	734	36.74	6529	289

North Carolina State College, Raleigh, N. C.

N. C. State Emma 3d	F	308	Mar	554	26.91	7909	351

Notter, B. R., Little Flower Farm, Crete, Ill. ARHT

Hazel's Belle Valentine	A	365	Feb	66	3.45	12179	573
Little Flower Dicta Valentine	G	194	Jan	718	38.45	5352	275
Ultra Crescent of Kenfleur	B	271	Jan	748	42.80	9698	490

O'Connor, Charles P., Clora's Point Farm, Trappe, Md. ARHT

*Benton's Gertrude	A	223	Mar	906	36.33	8394	376
Clora's Point Flora	E	319	Mar	756	43.85	10015	535
*Clora's Point Odora	D	314	Mar	879	45.03	11404	541
*Clora's Point Peg	C	353	Mar	788	40.93	11526	587
*Henry's Priscilla of M. H.	A	161	Mar	1080	51.56	6672	356
Kitchener Gypsy	B	143	Mar	914	50.18	4892	279

Odd Fellows Home of Connecticut, Fairview Farm, Groton, Conn. ARHT

†Fairview Bosco	G	78	Mar	990	42.87	2270	98
†Fairview Delto	G	91	Mar	953	43.97	2796	123
†Fairview Roto	G	305	Mar	8	.44	7548	370

Onley, W. T., Northfield Farms, Snow Hill, Md. ARHT

Afri's Rose of P. P.	A	166	Mar	888	38.13	5506	225
*Blakeford Princess Pat	E	82	Mar	1148	52.82	3088	141
s. Blakeford Ensign	D. Border King's Princess Pat						
†Cosquay's Charmante	E	201	Mar	564	28.33	4413	212
†Cosquay's Clementine	A	163	Mar	743	36.45	4984	259
†Cosquay's Lura	D	91	Mar	866	36.40	2675	112
†Demonstrator's Rose of P. C. F.	D	176	Mar	704	33.44	4600	203
†Ellie-Mae of Old Oak	F	162	Mar	605	30.77	3852	190
†Fairland's Snowflake Dawn	A	162	Mar	577	28.36	4008	203
*Fairlawn Cindora	A	64	Mar	1364	57.58	2727	120
s. Quail Roost Lucky Strike	D. Winston Farms Butter Girl						
*Fairlawn Peerless Donna	B	86	Mar	1153	52.36	3276	143
s. Green Meadow Peerless	D. Lady Foremost of High View						
Fairview's Princess May	B	292	Mar	491	25.50	7210	344
Gwynllan Noble Jean	F	213	Mar	612	27.01	5048	226
†Homestead Foremost May Belle	A	273	Mar	422	23.39	6317	305
†Homestead King's Joan	G	99	Mar	572	30.84	1904	99
*King's Alma	E	69	Mar	1126	51.59	2549	113
s. Broadland Coronation King	D. Homestead Alma						
†King's Fairmaid	G	117	Mar	605	29.73	2573	125
†Marie of Fairacres	C	147	Mar	760	33.06	4036	189
†Mt. Harmon Is-a-bell	A	194	Mar	683	38.93	5290	291
Mt. Harmon Is-a-bell 2d	G	44	Mar	988	44.56	1355	61
s. Blakeford Sailor Boy	D. Mt. Harmon Is-a-bell						
†Mt. Harmon Isabinda	E	290	Mar	386	19.53	6988	325
Mt. Harmon June Rose	G	269	Mar	610	30.60	6258	296
†Mt. Harmon Lady Isabelle	E	305	Mar	482	25.45	7424	344
†Mt. Harmon Mag	D	183	Mar	668	34.01	5256	242
†Mt. Harmon Mermaid	E	261	Mar	674	32.70	7033	324
†Mt. Harmon Nymph	C	197	Mar	848	37.76	6281	289
†Mt. Harmon Rosa	E	305	Mar	24	1.61	7207	361
†Promoter's Jewell	G	102	Mar	893	37.09	2895	139
†Promoter's La-France	G	122	Mar	892	40.14	3634	165
†Royalty Prince's Bonnie Bess	G	136	Mar	451	22.94	2380	109

Orth, Michael, Jr., Hillside View Farm, Waukesha, Wis. ARHT

†Alford's Royal Lucelle	F	96	Mar	782	39.74	2727	85
†Hillside Philosopher's Jane	F	69	Mar	960	42.92	2211	100
s. St. James Philosopher's Star	D. Proud Babetta of Hillside View						
†Hillside's Eminent Pride	F	151	Mar	615	34.15	3211	162
Hillside's Golden Secret	E	326	Mar	501	32.62	6950	404
†Hillside's Monarch Girl	F	245	Mar	407	20.23	4838	255
Hillside's Proud Buttercup	E	325	Mar	466	27.51	7081	338
†Jean of Hillside View	B	229	Mar	159	7.13	4280	205
¶Pinewood's Sett North	A	180	Mar	821	36.47	6019	258

Owen, J. K., Marowene Farm of Arcanum, Arcanum, Ohio. ARHT

*†Edna Mae of Versailles	A	271	Mar	775	40.79	8455	418
*¶Edna Marjorie of Marowene	E	305	Mar	32	2.01	8276	421
†Rose Butterfly of Marowene	G	289	Mar	347	23.26	3604	200
*†Shirley Golden Rose	A	226	Mar	548	30.18	5851	296

P. & M. Rancho, Fresno, Calif. ARHT

*Wandamere Peggy's Maid	A	30	Oct	1444	57.06		
s. Bethany Prince Regent	D. Wandamere Peggy						

Parker, D. I., Parker's Guernsey Farm, Dublin, Ga. ARHT

*Cleo's Cleopatra	B	53	Nov	969	49.04	1765	87
s. Cleo's Replendent	D. Gold Tulip						
*Gold Tulip	A	84	Mar	1216	63.61	3167	162
s. Klondike Privateer	D. Tulip's Gold of High View						
Hamlet's Belledona	G	365	Mar	444	26.19	7688	438
Hamlet's Fannie	G	281	Mar	594	31.28	6385	307
Hamlet's Gay Ora	G	52	Mar	845	40.73	1373	66
s. Klondike Hamlet	D. Privateer's Lula						
Hamlet's Gold Mary	G	252	Feb	592	31.94	6711	337
Hamlet's Marguerite	G	59	Mar	875	37.03	1584	67
s. Klondike Hamlet	D. Privateer's Betsy						
Hamlet's Sarah	G	289	Mar	660	37.07	8021	366
Patriot's Melba	E	146	Mar	987	44.82	4947	236
s. Hazelwood's Patriot	D. Cavalier's Martha Washington						
Privateer's Georgia	D	124	Mar	959	45.50	4038	197
s. Klondike Privateer	D. Jean of Chieftain's Pride						
Privateer's Gold Nell	F	331	Mar	699	43.52	9116	508
*Privateer's Graceful	B	148	Mar	1172	56.97	6504	317
s. Klondike Privateer	D. Watershed's Graceful						
*Privateer' Josephine	C	365	Feb	21	1.51	9980	538
Privateer's Rebecca	F	180	Mar	718	37.64	4831	251
s. Klondike Privateer	D. Cleo's Easter						

Patrick, C. Allen, Quinton Stock Farm, Quinton, N. J. ARHT

*Prince's Water Way	A	150	Mar	951	47.26	5291	237

Patrick, Roy C., Quinton Stock Farm, Quinton, N. J. ARHT

†Border Prince's Lassie	F	305	Mar	214	11.79	6780	337
†Broadview's Pet Adoration	F	121	Mar	1019	52.52	4862	239
†Burnside Ultra Barbi	A	283	Mar	497	29.62	7119	362
†Marcia of Quinton Stock Farm	F	186	Mar	677	31.82	4705	219
*†Queen Rosalie of Clear View	B	266	Mar	951	47.56	9614	460
Riegeldale Phador's Cynthia	E	150	Mar	794	40.30	4258	203
†Royal Gold Countess	G	189	Mar	417	23.82	3367	170
Tulip of Quinton Stock Farm	E	186	Mar	883	40.56	5997	277
Willora Frances	C	291	Mar	524	25.67	7857	355

Patrick, Roy C. & Son, Quinton Stock Farm, Quinton, N. J. ARHT

†Broadview's Miss Charming	F	291	Mar	697	34.09	9036	409
†Fairlawn L. Empress	E	52	Mar	1038	48.41	1757	81
s. Coronation Leader	D. Fairlawn Christie						
†Kay of Quinton Stock Farm	G	55	Mar	1027	48.19	1803	82
s. Coronation Potentate	D. Sherwood Forest's Arrogant Kay						

Pattison, A. T., Est., Pharos Farm, Simsbury, Conn. ARHT

Border King's Pharos Nurse	G	223	Mar	589	30.72	5696	264
Forester's Connie of Maple Shade	C	286	Mar	506	22.07	9186	416
*Frostilla of Birch Brae	A	336	Mar	817	43.80	15182	762
*Nittany Meadows Isabella Ruth	B	347	Mar	832	41.05	14505	690
†Pharos Actor's Charity	G	229	Mar	620	31.88	5063	223
Pharos Border King's Frosty	F	179	Mar	855	42.58	5230	244
Pharos Coronation Phyllice	F	254	Mar	507	30.37	6184	335
†Pharos Fred's Ethel	G	199	Mar	548	27.93	3666	170
Pharos King's Ariene	G	275	Mar	667	34.83	7945	383
†Pharos King's Jewel	G	211	Mar	683	34.32	5295	240
†Pharos King's Winola	G	221	Mar	546	30.84	4834	246
Pharos Pepperbush	F	275	Mar	485	24.55	5617	267
¶Rebecca's Betty of Far View	G	262	Mar	544	26.45	5474	261
Rex's Ann's Annette	A	365	Mar	810	41.44	12838	626

Peirce, William H., Western Run Farm, Cockeysville, Md.

†Byrnely Rose Bloom's Lass	A	284	Mar	728	36.42	9895	437

Perkins, George W., Glynwood Farm, Cold Spring, N. Y. ARHT

†Glynwood's Blueberry	F	103	Mar	892	40.08	3055	125
s. Rockingham Prince Charles	D. Glynwood's June-berry						
†Glynwood's Cardinal-flower 2d	D	305	Mar	379	18.48	8151	369
†Glynwood's Larkspur 2d	C	284	Mar	480	28.23	6364	337
†Glynwood's Lobelia's Lady	G	167	Mar	640	31.20	3692	167
s. Blakeford Douglas	D. Glynwood's Lobelia 2d						
†Glynwood's Red Clover 2d	G	29	Oct	771	28.48		
s. Blakeford Douglas	D. Glynwood's Red Clover						
Glynwood's Yellow Rocket	F	188	Mar	725	35.21	4852	219

Petan Company, Rancho San Carlos, Montecito, Calif. ARHT

*†San Carlos Carmen	A	36	Mar	1259	45.32	1457	52
s. Coronation King Comet	D. Grenfel Sequel Gypsy						
*†San Carlos Dora	D	139	Mar	882	50.72	4478	236
¶San Carlos Dorene	G	305	Mar	81	4.54	6469	326
*†San Carlos Dorothy	D	132	Mar	1036	45.49	4612	215
†San Carlos Evelyn	F	152	Mar	704	38.77	3688	180
*†San Carlos Florence	D	161	Mar	853	45.50	5050	262
*†San Carlos Gay Gem	C	60	Mar	1162	50.22	2207	94
†San Carlos Gay Girl	C	113	Mar	719	35.33	2854	142
†San Carlos Ginger	F	213	Mar	666	31.83	4767	214
*†San Carlos Papoose	D	157	Mar	703	40.72	4314	229
*†San Carlos Pat	A	150	Mar	1214	48.95	6455	286
†San Carlos Pretoria	D	167	Mar	737	37.12	4481	216
†San Carlos Prim	G	305	Mar	374	18.09	8656	379
*†San Carlos Shy Girl	A	107	Mar	1168	48.62	4333	179
*†San Carlos Topsy's Queen	C	209	Mar	895	39.31	6471	270

Peterson, Desiree M., Clover Top Ranch, Newcastle, Calif.

Clovertop Adaptable	F	154	Mar	438	26.89	3458	218
Clover Top Charm	A	250	Mar	701	34.04	7395	352
Clovertop Emmy Lou	F	261	Mar	623	33.02	6197	276
Clovertop Eve	G	365	Mar	536	27.89	10078	449
†Clovertop Imelda	G	282	Mar	505	30.85	5733	302
*Clovertop Starlight	E	186	Mar	544	25.88	4713	214
Laura's Nasturtium of Ellwood	A	365	Mar	99	6.11	8626	444

Pollack, George J., Pine Grove Farms, Binghamton, N. Y. ARHT

Demon's Favor of Pine Grove	E	86	Mar	1150	58.70	3288	161
Demon's Glory of Pine Grove	F	91	Mar	854	44.54	2721	143
Hardwick's Sunny Jewel	D	173	Mar	902	47.64	5517	281
*Nan of Edgewood Farm	A	180	Mar	1184	59.69	7860	367
Regal's Eldora of Pine Grove	B	102	Mar	1157	59.38	3952	201
*†Rural Glade's Merry Girl	A	218	Mar	1115	61.90	9289	445
Val's Debutante of Pine Grove	B	130	Mar	1181	53.29	5228	235
Val's Delight of Pine Grove	A	211	Mar	864	44.11	6833	325
Val's Fawn of Pine Grove	D	172	Mar	977	47.22	6829	307
Val's Gardenia of Pine Grove	F	190	Mar	874	43.99	5738	275

Prouty, Dallas E., Brookdell Farm, Fort Ann, N. Y. ARHT

†Brookdell Colonial Dame	C	208	Mar	940	54.09	7141	346
†Brookdell Colonial Lady	G	210	Mar	597	34.68	4897	243
†Brookdell Janet	G	179	Mar	509	30.54	3322	191
s. Red Fox Prince	D. Brookdell June						
†Brookdell Kathie	D	178	Mar	818	48.37	5409	289
†Brookdell Marigold	G	82	Mar	932	47.10	2502	126
s. Forest Gold of Birch Brae	D. Topsy May of Maple Grove Farm						
†Brookdell Sunbeam	A	268	Mar	609	35.03	7447	379
†Lady Ann of Bond Brook	C	251	Mar	699	41.57	7900	376

Purmort, C. M. & Fisher, Carl, Van Wert, Ohio. ARHT

*†Calumet's Mardell	A	256	Mar	808	54.92	8266	423
*†Center State's Vaillant Roberta	A	256	Mar	921	47.47	8241	397
*†Cherry's Tillie Mae	A	75	Mar	1153	53.65	3015	140
*†C. M.'s Farm Jubilee	E	190	Mar	743	36.78	5420	247
†C. M.'s Farm Lucy Belle	G	41	Mar	952	41.91	1245	57
s. Wrendale Standard	D. Lyroco's Clara Belle						
†C. M.'s Farm Luella	G	21	Feb	826	33.89		
s. Eth-Mead Rita's Ajax	D. Wrendale's Lassie						
†C. M.'s Farm Rosalie	G	252	Mar	429	30.92	4785	263
*†Holdridge Corona	D	52	Mar	1379	71.03	2282	112
s. Langwater Columbus	D. Franchester Victory						
†Marie's Lady of Mapledale	A	116	Mar	904	42.04	4159	186
*†Nodrog Merry Valnedda	E	32	Mar	1397	67.79	1439	69
s. Langwater Merry Pal	D. Grassland Valnedda						
†Raemelton Carlita	E	148	Mar	816	48.61	4023	216
†Raemelton Triumph Bonton	G	101	Mar	1073	52.08	3394	165
†Rose's Pansy of Mapledale	A	149	Mar	850	47.62	5340	335

Rakes, Hugh N., Court Manor, New Market, Va.

Lad's Cherub Bellmaid	G	325	Mar	780	39.00	9937	493
Moonlight of Iowanola	A	96	Mar	1286	66.90	4319	212
Woodland Echo Hazel	A	275	Mar	689	35.86	8462	430

Rancho Santa Ynez, Santa Ynez, Calif. ARHT

†Apple Tree Claire	A	82	Mar	1226	51.28	3582	178
s. Rancho Ray	D. Apple Tree Cyrene						
†Apple Tree Clarissa	G	90	Mar	900	36.74	2608	105
s. Marion of Arizona Farms	D. Apple Tree Claire						

†Apple Tree Dolores	A	142	Mar	702	25.37	4373	170
†Apple Tree Peggy	A	65	Mar	1071	45.43	2538	107
s. Rancho Ray	D. Apple Tree Cyrene						
¶Apple Tree Ramona	A	180	Mar	627	35.89	4607	230
†Nedda's Jane of Niles	A	70	Dec	1318	45.49	2799	97
s. Buster of Lincoln Farm	D. Robert's Beauty Nedda of Niles						
†Rancho Nicasio Commend Gretta	G	162	Mar	733	39.66	4514	211
Rancho Nicasio Commend Merl	G	149	Mar	611	29.51	3174	156
†Rancho Nicasio Commend Rosetta	E	80	Mar	1185	52.54	2957	133
s. Foremost Commendation	D. Rancho Nicasio Roamer's Rowena						
†Rancho Nicasio Commend Suzy	E	35	Mar	1146	55.58	1254	60
s. Foremost Commendation	D. Rancho Nicasio Roamer's Nana						
†Rancho Nicasio David's Lotus	G	69	Mar	736	38.00	1646	77
s. Rancho Nicasio Roamer's David	D. Rancho Nicasio Roamer's Flower						
†Rancho Nicasio Foredda	C	119	Mar	998	42.44	4349	176
s. Superb's Foremost	D. Nedda's Jane of Niles						
†Rancho Nicasio Fore Ginger	B	152	Mar	1033	45.35	5521	209
†Rancho Nicasio Forella	A	60	Mar	1119	45.32	1960	79
s. Superb's Foremost	D. Ella Belle of White Stones						
†Rancho Nicasio Foremost Freckles	A	101	Mar	1149	52.63	4096	165
s. Superb's Foremost	D. Toreador's Freckles						
†Rancho Nicasio Fore Ynez	C	154	Mar	1083	51.34	5557	249
†Rancho Nicasio Formina	C	148	Mar	897	41.62	4803	194
†Rancho Nicasio Karl's Katinka	F	66	Mar	893	37.42	1827	76
s. Rancho Nicasio La Sue's Karl	D. Rancho Nicasio Roamer's Polka						
†Rancho Nicasio King's Irene	G	49	Mar	828	30.89	1281	47
s. Rancho Nicasio Roamer's King	D. Rancho Nicasio Forerena						
†Rancho Nicasio Queen	A	56	Mar	1246	46.99	2288	86
s. Superb's Foremost	D. Roamer's Princess						
†Rancho Nicasio Roamer's Cora	E	45	Mar	468	27.73	652	38
s. Valor's Roamer	D. Rancho Nicasio Commend Cora						
Rancho Nicasio Roamer's Jane	A	164	Mar	809	41.53	5046	220
†Rancho Nicasio Roamer's Jasmin	A	94	Mar	1262	53.77	4034	166
s. Valor's Roamer	D. Jasmin of Peach Ridge Farm						
†Rancho Nicasio Roamer's Marian	A	164	Mar	748	35.79	4079	189
†Rosebud of Niles	A	58	Mar	1543	63.30	2719	111
s. Buster of Lincoln Farm	D. Robert's Beauty Rose of Niles						
†Sonoma Betona	G	295	Mar	642	31.36	7942	332
†Sonoma Clarogold	G	253	Mar	663	34.76	5648	281
†Sonoma Daphagold	F	154	Mar	646	36.26	3593	183
†Sonoma Daphoden	G	144	Mar	566	30.27	3033	146
†Sonoma Flonless	F	305	Mar	516	24.05	8361	403
¶Sonoma Floragold	G	255	Mar	699	33.09	6104	296
*†Sonoma Golondrina	A	305	Mar	596	42.27	9789	550
†Sonoma Marchiona	F	90	Mar	929	41.43	2425	108
s. Chicona Sonoma	D. Sonoma Marchioness						
†Sonoma Mariglagic	F	305	Mar	662	37.28	8751	457
¶Sonoma Marigona	E	252	Mar	641	35.78	6273	299
†Sonoma Pavatona	G	233	Mar	655	34.63	5414	277
*Wandamere Peggy's Maid	A	182	Mar	758	38.91	6297	285

Ransom, W. G., Ransom Farm, Ransomville, Kans. ARHT

Forward Star's Ilene	G	307	Mar	335	19.82	4677	253
*†Green Acres Polly	C	271	Mar	396	23.73	6050	334
†Hill's Rose	G	200	Mar	387	22.14	3176	169
†Paramount Pearl's Beatrice	E	97	Mar	784	36.97	3018	140
†Ransom Actress Annette	E	107	Mar	710	29.89	2761	131
*†Ransom Fidget's Fantail	C	116	Mar	741	40.06	3527	176
*†Ransom Gem's Gracie	E	149	Mar	695	36.10	4398	217
†Ransom Gem's Gracious	G	106	Mar	567	25.60	2192	103
*†Ransom Gloria's Greta	E	305	Mar	46	2.57	7278	358
*Ransom Golden Girl's Georgiana	A	309	Mar	490	28.33	7901	335
†Ransom Jo's Jaroline	G	166	Mar	478	26.77	3245	170
*†Ransom Phyllis Patricia	A	181	Mar	644	30.31	5646	246
*†Ransom Therma's Twila	A	192	Mar	577	28.00	4613	208
†Ransom Twila's Tercita	G	305	Mar	190	10.88	6012	288

Rawlings, F. B., Meadow Vista Farm, Sandersville, Ga. ARHT

*Meadow Vista Eva	B	365	Feb	479	25.00	10744	499
Meadow Vista Fanciful	G	291	Mar	736	42.07	7694	393
*Meadow Vista Lily	A	365	Mar	636	31.40	11472	564
*Meadow Vista Nolen	B	70	Mar	1483	62.46	2867	120
s. Valleywood Valiant Warrior	D. Redoubtable's Helen of M. V.						
Meadow Vista Onyx	G	174	Mar	730	36.51	4144	203
Meadow Vista Ordinary	G	66	Mar	1087	41.97	2210	85
s. Langwater Southerner	D. Meadow Vista Eva						

Rawls, J. C., Southampton Guernsey Farm, Franklin, Va. ARHT

Hillside Joyce	B	50	Mar	960	44.28	1602	73
s. Inverness Ned	D. Southampton Pride						
Southampton Pride	A	365	Feb	265	14.06	8560	398
Southampton Sacket	E	365	Mar	434	20.85	8689	394
Southampton Sarabell	G	110	Mar	836	34.28	2959	134
Southampton Sofine 2d	G	365	Mar	426	23.52	7479	375
Southampton Starlet	G	365	Mar	256	13.15	7256	329
Southampton Stately	G	91	Mar	844	36.88	2599	112
s. Fox Dean's Foreman	D. Southampton Sparkle						
Southampton Sylvan	G	148	Mar	720	35.18	3788	171
Windsor Maxim Betty	E	170	Mar	645	29.06	4106	190

Reed, Theo. P. & Son, Meadow Lane Guernsey Farm, Pennington, N. J. ARHT

*Meadowlane Dawn	C	157	Mar	1022	52.44	5941	279
Meadowlane Dell	G	130	Mar	1060	55.55	4802	251
Meadowlane Dora	G	250	Mar	850	53.05	7796	432
Meadowlane Eloise	G	234	Mar	858	40.33	7046	297
Meadowlane Hannah	G	265	Mar	1013	57.05	9120	469
Meadowlane Iona	E	81	Mar	1412	68.21	3765	185
*Meadowlane Maizy	A	183	Mar	1218	60.67	8061	371
*Meadowlane Marjorie	B	143	Mar	1055	57.64	5238	260
Meadowlane Marvel	F	75	Mar	1216	55.73	3173	136
*Meadowlane Nettie	A	342	Mar	785	46.89	11501	624
*Meadowlane Susanna	A	365	Mar	52	4.18	14799	780
Meadowlane Ula	G	275	Mar	829	45.20	8636	409

Reynolds, M. C., Est., Walnut Grove Farm, Shawsville, Va.

Walnut Grove's Goldie	D	139	Mar	976	47.25	4663	227
Walnut Grove's Merry	A	182	Mar	868	53.09	5813	328
Walnut Grove's Sparkle	A	37	Mar	1602	78.53	1867	91
s. Bournedale Coronet-Majesty	D. Sedgley Conrad's Buttercup						

Rider, J. L., Pleasantview Farm, Catawissa, Pa.

Pleasantview Clara Belle	B	169	Feb	1108	56.52	7532	332
Pleasantview May Lou	G	216	Feb	797	48.49	6327	332
Pleasantview Violet's May	A	225	Feb	988	44.77	8592	357
Rappana's Queen of Pleasantview	B	213	Feb	876	44.76	8433	360
Royal Bell of Pleasantview	B	225	Feb	855	55.94	8640	493
Royal Mabel of Pleasantview	D	91	Feb	1091	56.21	3574	170

Riegeldale Farm (The Trion Company), Trion, Ga. ARHT

Riegeldale Beau Darling	G	247	Mar	620	30.23	6254	310
Riegeldale Beau Daryl	G	216	Mar	519	24.98	4526	206
Riegeldale Beau's Carnation	F	250	Mar	786	32.01	7727	320
Riegeldale Beau's Delicia	G	152	Mar	664	28.57	3746	151
s. Bournedale Beau Brummel	D. Broadview's Country Flower						
Riegeldale Beau's Delilah	G	168	Mar	586	34.28	3659	194
s. Bournedale Beau Brummel	D. Lady June Edith						
Riegeldale Emory's Cassandra	G	365	Mar	381	22.67	9549	496
Riegeldale Emory's Columbine	F	275	Mar	736	41.90	7215	391
*Riegeldale Emory's Coquette	D	151	Mar	1015	50.05	5617	286
s. Riegeldale Melba's Emory	D. Bournedale Judy 2d						
Riegeldale Emory's Dagna	G	298	Mar	804	50.52	9655	560
Riegeldale Emory's Darice	G	285	Mar	649	44.02	7613	439
Riegeldale Emory's Daughter	G	239	Mar	789	48.65	7311	413
Riegeldale Emory's Maybell	G	268	Mar	476	25.46	5380	299
Riegeldale Ferdinand's Deb	G	215	Mar	520	32.12	4770	259
Riegeldale Ferdinand's Deborah	G	231	Mar	577	32.00	5858	302
*Riegeldale Illustrious Belva	D	365	Feb	292	14.26	9846	505
*Riegeldale King's Annie	A	150	Oct	919	44.23	5438	253
s. Quail Roost Maxim King	D. Riegeldale Annie						
Riegeldale King's Charlene	G	360	Mar	491	30.62	9031	518
Riegeldale King's Daffodil	F	183	Mar	883	45.77	6028	334
s. Riegeldale Coronation King	D. Riegeldale Majestic Hazel						
*Riegeldale King's Mae	A	351	Mar	491	30.18	10370	571
*Riegeldale Majestic Hazel	A	347	Mar	528	33.08	11422	700
*Riegeldale Majesty's Bounteous	E	330	Mar	673	42.62	9807	578
*Riegeldale Mck. Bertha	C	319	Mar	801	45.46	11053	593
*Riegeldale Melba's Betsey	C	251	Mar	923	46.46	8816	469
Riegeldale Melba's Dairymaid	G	248	Mar	703	44.85	6815	383
Riegeldale Phador's Chickadee	F	326	Mar	474	26.37	7003	376
*Riegeldale Viking's Isabelle	A	365	Mar	630	37.07	14394	772

Riegeldale Farm (Ware Shoals Manufacturing Company), Ware Shoals, S. C.

Riegeldale Phador's Choice	D	21	Nov	641	45.38		
s. Langwater Phador	D. Foremost Gay Marlene						

Riehl, Elmer J., Elmbeth Farms, Leetonia, Ohio.

†Yeoman's Fairy Venus	D	286	Mar	476	23.09	7885	348

Riford, L. S. & Staples, T. M., Greystone Farm, Auburn, N. Y.

Greystone Dagmar	G	351	Mar	573	36.88	8264	460
Greystone Dahlia	F	217	Mar	849	55.91	7481	425
Greystone Damsel	G	91	Mar	1061	41.60	3172	117
s. Green Meads Diplomat	D. Greystone Royal Belle						
Greystone Gretchen	A	247	Mar	1163	60.86	10447	492
Greystone Lady Gail	E	159	Mar	1224	61.72	6994	308
*Greystone Lady Garbo	D	365	Mar	502	32.37	10517	542
Greystone Lady Maid	D	72	Mar	1209	66.50	2833	146
s. Douglaston Baron Balfour	D. Ultra Dairymaid of Vallyvu						
Greystone Modelle	B	302	Mar	982	56.18	10673	538
*Greystone Motive	D	318	Mar	831	49.66	11050	593
Greystone Royal Quest	G	86	Mar	1070	49.55	2944	132
s. Rex's Duke of White Farms	D. Greystone Prudence						
Greystone Sailor's Lass	G	141	Mar	990	52.87	4819	252
Lady Chrissie of Ridgeway	G	86	Mar	1153	51.21	3237	133
s. Greystone Maestro	D. Cristal of Ridgeway						
Merrie Heloise of Ridgeway	A	69	Mar	149?	61.08	3466	135
s. Greystone Godfrey	D. Merrie Jane of Ridgeway						

Riggin, Rea & Sons, Incorporated, Riggin Farm, Muncie, Ind.

Alice of Riggin Farm	G	46	Mar	937	48.44	1403	68
s. Quail Roost King Ferdinand	D. Bettina of Riggin Farm						
*Butterfat's Belle of Riggin Farm	C	225	Mar	622	37.55	6385	333
Julia of Riggin Farm	F	49	Mar	1122	50.18	1741	80
s. Butterfat Masterpiece	D. Cordelia of Riggin Farm						

Rines, Clinton F., Walnut Crest Farm, Westbrook, Maine.

*Avis Acres Robin	A	199	Mar	1785	83.03	13148	560
Forges Fulfillment	F	113	Mar	1133	59.04	4404	208
Walnut Crest Gov's Millet	F	183	Mar	1226	58.76	8416	362

Robertson, James B., Mid-Cutstraw Farm, Paoli, Pa.

†Queen's Brilliant Beauty	A	297	Mar	647	36.08	9176	455
†Quincy May Cleo	A	259	Mar	669	35.77	7213	369
†Quincy Starshoot Maid	A	91	Mar	1237	54.70	3795	163
s. Quincy Ultra Starshoot	D. Quincy Bulwark Maid						
Shady Lawn's Kathleen	D	133	Mar	963	45.37	4517	203
†Shady Lawn's Lois	C	152	Mar	1004	47.61	5568	266

Rosenbaum & Brother, Incorporated, Rose Tree Farm, Mount Vernon, Ind. ARHT

*†Rose Tree Brilliant	A	232	Mar	694	31.09	7413	391
Rose Tree Fanta	G	255	Mar	479	21.45	5016	234
†Rose Tree Fargonette	G	91	Mar	798	45.77	2355	128
†Rose Tree Friend	D	282	Mar	663	28.38	6671	288
†Rose Tree Gay Double B.	G	228	Mar	431	28.38	3705	202
†Rose Tree Gay Helen	F	280	Mar	653	35.68	6145	288
Rose Tree Gladness	G	340	Mar	502	29.26	6364	338
†Rose Tree Levity	G	110	Mar	904	36.62	3318	135

Rova, V. J., Rovadale Farm, Montoursville, Pa. ARHT

Auburndale Sue	A	305	Mar	682	39.94	8543	446
Imogene of Cayuga Fruit Farm	B	248	Mar	609	29.26	6348	287
Rex's Labelle	A	255	Mar	910	40.52	8543	368
Steadfast's Della of Frewvale	G	246	Mar	730	34.10	6373	279

Rowland, George R., Rockinghorse Farm, Brookfield, Mass.

Hilltop Butterfat Ruth	A	244	Mar	546	30.02	6725	341
Marie of Ararat Guernsey Farm	A	152	Mar	1487	62.75	7696	315

Royce, B., Bonnibell Farm, Vancouver, Wash. ARHT

*†Bonnibell Nora	A	56	Mar	1466	60.71	2665	123
s. Douglaston King's Honour	D. Dandelion of Delphi Dell						
Chuckanut Cookie	G	327	Dec	460	25.03	9204	458

Rundell, Dale E., Ore Hill Farm, Livingston, Wis.

Murmaid of Ore Hill	C	327	Mar	920	46.76	11330	546
Murnie of Ore Hill	A	168	Mar	1157	53.00	7238	328

Russell, C. W., Russell Lea Dairy, Clyde, Ohio. ARHT

†Clover of Russell Lea	C	176	Mar	751	38.78	5603	265
†Crystal of Russell Lea	C	205	Mar	883	44.07	7099	316

†Russell Lea-Camp Fire Girl	G	44	Mar	1070	47.96	1486	66
s. Franchester Claudius	D. Vivian of Russell Lea						
¶Russell Lea Charity	G	186	Mar	456	22.05	3168	147
*†Russell Lea Cheerful	F	305	Mar	118	6.96	7719	405
*†Russell Lea June	A	70	Mar	1340	64.59	3240	157
†Russell Lea New Year's Eve	G	116	Mar	713	37.98	2871	140
*Russell Lea Nita	F	135	Mar	797	44.72	3784	202
†Russell Lea Noble Daisy	D	78	Mar	1070	46.02	2786	110
†Russell Lea Nonsense	G	65	Mar	838	36.47	1736	72

Rustman, J. H., R-Lane Farms, Bassett, Wis.

St. James Count's Rosie	G	349	Mar	452	28.00	8507	428

Sabine, Stephen W., Westfield Farm, Groton, Mass.

Westfield Golden Hetzer	E	345	Feb	658	34.98	10456	496
Westfield Golden Opalene	E	365	Feb	339	20.78	10706	515
Westfield T. Evalina	F	195	Feb	764	38.44	5716	261

Saltonstall, Richard, Charlescote Farm, Sherborn, Mass.

*Charlescote Beldame 2d	B	126	Mar	1338	67.88	5698	283
*Charlescote Halo	B	330	Mar	736	39.45	12456	538
Charlescote Huntress	A	241	Mar	1005	61.46	8609	467
Charlescote Madonna	F	183	Mar	1033	52.90	6813	317
Charlescote Mellow	F	199	Mar	760	42.04	5430	270
Charlescote Milky Way	F	209	Mar	856	47.63	6277	317
Charlescote Prejudice	G	212	Mar	928	52.28	6836	340

Sanitary Farm Dairies, Incorporated, Sanfadair Farm, White Bear Lake, Minn. ARHT

†Brigadier's Mina of Sanfadair	E	295	Mar	472	26.00	5747	289
†Monarch's Ruby of Sanfadair	E	275	Mar	554	28.85	6895	329
¶Oakvale A. Model	A	183	Mar	1048	46.77	7814	357
¶Oakvale A. Phillis	A	179	Mar	1096	43.22	7508	306
†Prince's Phoebe of Asgard	B	275	Mar	475	22.63	6795	307
†Sanfadair Alert's Blossom	G	73	Mar	857	38.16	1990	94
†Sanfadair Duke's Alma	G	275	Mar	473	30.99	5357	289
†Sanfadair Duke's Blenda	G	122	Mar	743	32.64	3408	155
†Sanfadair Duke's Cora	G	77	Mar	894	39.09	2259	95

Schleigh, W. B., Golden Hill Farm, Martinsburg, W. Va. ARHT

*†Woodside Hall Knollton Carrie	A	101	Mar	967	43.15	3538	177
*†Woodside Hall Knollton Daystar	A	87	Mar	551	34.27	1606	96
*†Woodside Hall Knollton Estar	C	147	Mar	688	33.23.	3865	189
*†Woodside Hall Knollton Etta	B	192	Mar	525	27.08	4513	197
†Woodside Hall Knollton Fancy	E	105	Mar	607	30.51	2183	109
*†Woodside Hall Knollton Flirt	D	192	Mar	533	32.55	3446	207

Schutt, Harold S., Spar Hill Farm, Chadds Ford, Pa. ARHT

Honey Brook's Christmas Belle	C	336	Mar	630	42.53	11289	610
Spar Hill Bleeding Heart	G	365	Mar	244	13.24	11552	550
Spar Hill Clematis	G	122	Mar	960	51.96	4092	192
Spar Hill Forget-Me-Not	D	47	Mar	1193	62.19	1791	93
s. Spar Hill Duke of Windsor	D. Strongheart's Constant						
Spar Hill Heather 2d	F	28	Mar	810	35.17		
s. Spar Hill Hazel's King	D. Spar Hill Heather						
*Spar Hill Orchid	A	31	Mar	1466	76.11		
s. Coronation King's Heir	D. Mobjack Althea 3d						
*Spar Hill Sweet Pea 2d	D	140	Mar	843	63.58	4516	286
Spar Hill Verbena	G	152	Mar	961	60.68	5126	284

Sexton, Sallie Jones, Bryn Du Farm, Granville, Ohio. ARHT

*Bonnie's Bell of Maple Lane	A	243	Mar	1251	61.71	11934	572
Bryn Du Charm	G	111	Mar	1098	49.53	4254	187
Bryn Du Fayroyal Regina	G	105	Mar	758	39.82	2959	145
Bryn Du Princess	G	191	Mar	902	45.04	6197	281
Quail Roost Lucky Paragon	F	244	Mar	787	46.53	7840	410
*Welcome-In Duchess	A	207	Mar	1034	59.61	8467	449
*Willow Brook's Mary Lee	A	313	Mar	1093	51.29	14689	648

Shaw, F. N. & T. M., Pebble Hill Farm, Doylestown, Pa. ARHT

Brookmead's Pearl	A	42	Feb	1322	55.41	1894	81
s. Langwater Gleeful	D. Patricia Berna 4th						
*Brookmead's Prim	B	157	Feb	1132	50.41	7064	306
Fair Field Prim	G	109	Feb	992	48.33	3848	172
Gracie Merry of Lindendell	C	365	Feb	262	19.29	9202	516
Ideal Brightness	G	346	Feb	565	33.26	8910	437
Ideal Cecelia	G	365	Feb	402	22.63	8718	406
Ideal Charming	G	335	Feb	575	34.67	7079	373
Ideal Harriet	F	335	Feb	859	45.19	10177	487
Ideal Pretty	G	353	Feb	537	28.47	9093	422
Jewel of Elk Manor	F	365	Feb	290	17.99	9088	453
Leeside Murena	G	13[illegible]	Feb	783	40.99	4046	185
*Longwood Olga	E	53	Feb	1353	74.19	2458	122
s. Broadland Galore	D. Longwood Kilter						
*Marshallvale Ariel	B	365	Jan	108	5.82	11505	589
Noble Murena of Fairview	C	208	Feb	839	40.47	6912	297
Pebble Hill Ariel's Abbie	G	365	Feb	245	14.46	8696	415
*Pebble Hill Buccaneer's Charming	A	45	Feb	1018	53.26	1557	77
s. Buccaneer of Pebble Hill	D. Raider's Charmaine of Bolton						
Pebble Hill Leader's Charmaine	G	119	Feb	722	35.23	3302	161
Quincy Bright Lady	E	362	Jan	513	30.18	9082	478
Roy's Bess of Whitford	B	91	Feb	1204	52.04	3663	153

Shenk, Harry B., Fair Field Farms, Elverson, Pa.

Brookmead's Siren	B	193	Mar	1158	46.44	8060	340
Fair Field Blossom Top	B	202	Jan	1032	57.69	8350	370
Fair Field Della J.	A	354	Mar	735	36.03	15150	685
Fair Field Lady Pansy	F	192	Mar	812	44.36	5293	291

Shierling, P. O. & Sons, Shierwood, Winchester, Ind. ARHT

†Shierwood Beautiful	G	35	Mar	894	43.74	983	48
s. Shierwood May's Radium	D. Shierwood Rosalie						
†Shierwood Dawn	A	305	Mar	323	20.90	10342	474
Shierwood Dimple	A	360	Mar	427	24.61	9735	462
†Shierwood Fern	A	305	Mar	7	.44	8321	417
†Shierwood May	A	289	Mar	654	38.21	9960	477
Shierwood Merry	A	278	Mar	679	35.12	9019	431
†Shierwood Radianna	E	305	Mar	389	25.45	8778	430
†Shierwood Radiant	G	305	Mar	265	16.25	7875	377
†Shierwood Rainbow	E	305	Mar	521	26.41	9498	413
†Shierwood Regal	C	230	Mar	589	31.44	6692	317
Shierwood Rhoda	G	365	Mar	11	.70	8130	407
†Shierwood Roberta	C	134	Mar	1122	50.84	5777	250
†Shierwood Rosette	G	87	Mar	823	38.62	2682	121
†Shierwood Rowena	G	305	Mar	236	14.61	7199	325

Siess, Fred & Artman, Alta, Big Springs Farm, Lebanon, Ind. ARHT

*Big Springs Inez	C	76	Mar	1698	68.77	3859	155
s. Kenfleur's King George	D. Big Springs Ione						
*Big Springs Lady	A	99	Mar	1572	77.39	4718	214
s. Langwater Corporal	D. Big Springs Bella						
*Big Springs Queen	A	84	Mar	1778	69.36	4841	197
s. Kenfleur's King George	D. Big Springs Nora						
†Big Springs Vie	F	280	Sept	710	33.73	8714	407

Sisters of the Precious Blood, Kneipp Springs, Rome City, Ind. ARHT

†Elizabeth of Cayuga Fruit Farm	G	152	Mar	977	40.86	5017	245
¶Junette of Indian Creek	G	305	Mar	42	2.68	7578	400
*†Pearl of Silver Spring	B	87	Mar	887	44.39	2896	144
s. Gayoso Southern Conqueror	D. Pansy's Starlight's Pokey						
†Peggy of Valdahon	A	156	Mar	779	39.75	4928	238
*Silver Spring Peach Blossom	A	365	Mar	617	35.64	13674	728

Slattery, Marie Emmons, Marienhof, Havre de Grace, Md. ARHT

Longwood Peach	G	166	Mar	778	42.49	4520	212

Sorensen, Charles E., Cesor Farms, Farmington, Mich.

Cesor Helene	G	365	Feb	72	4.47	11482	702
Cesor Maxim's Annabelle	G	143	Mar	904	45.32	4603	274
s. Cesor Martha's Maxim	D. Cesor Bon-Ton's Annette						
Cesor Maxim's Memoir	G	136	Mar	979	50.14	4701	228
s. Cesor Martha's Maxim	D. Bournedale Bonnie Lass						
Cesor Noble's Ilene	A	293	Mar	567	25.15	10736	463
Cesor Noble's Jasmine	F	179	Mar	1084	61.19	7699	394
Cesor Noble's Muriel	F	230	Mar	892	52.76	8353	430
Cesor Penwyn's Diamond	G	293	Mar	801	45.92	9426	479
Cesor Penwyn's Kate	G	114	Mar	975	47.02	4053	185
s. Cesor Maxine's Penwyn	D. Cesor Boni-fide						
*Cesor Ultra's Dorothy	C	165	Mar	1384	79.22	7867	406
s. Cesor Vista Linda's Ultra	D. Cesor Pharos' Wanderer						
*Jean Gordon of Daisy Lane	A	221	Mar	1424	82.34	11404	579
Loma Itchen's Beatrice	C	365	Feb	793	40.16	17172	769
Loma Supreme's Verona	A	295	Mar	461	24.76	9483	450

Stafford, John E., Laurel Mills Farm, Laurel Springs, N. J. ARHT

*Chester's Hilda	A	365	Mar	339	21.44	8861	452
*Chester's Queen Beauty	A	314	Mar	502	26.33	9145	466
En-Dees Buttercup	A	171	Mar	1054	52.31	5934	280
†Hardwick's Master's Dimples	F	129	Mar	1002	39.08	4130	179
†Hardwick's Master's Grace	F	74	Mar	743	33.99	1756	75
s. Janet's Hardwick's Master	D. Supreme Graceful						
†Hardwick's Master's Idea	G	64	Mar	842	39.66	1680	72
s. Janet's Hardwick's Master	D. Chester's Ideal						
Janet's Hardwick's Dina	G	254	Mar	665	36.49	5971	315
Janet's Hardwick's Queenie	G	303	Mar	512	31.96	6692	362
†Janet's Hardwick's Taylor Maid	F	86	Mar	943	46.21	2608	123
s. Janet's Hardwick	D. Butterfat's Constance						
*Leeholme Foxglove	C	365	Mar	40	2.45	9075	448
†Maywick's Hector's Maryetta	E	103	Mar	684	35.00	2361	107
*Maywick's Hector's May Echo	E	159	Mar	958	40.24	4981	201
*†Maywick's Jackaline	B	118	Mar	1106	52.09	4279	213

Stephenson, James T., Hoosiermead Farm, Danville, Ind. ARHT

Elcoza Model Virgie	G	240	Mar	593	27.82	5801	251
Hoosiermead Beauty	G	344	Mar	519	30.37	7679	395
Hoosiermead Queen	E	273	Mar	554	30.48	7010	353
Shady Nook Nobleman's Red	A	365	Mar	81	4.79	9237	427

Stephenson, John L., Hoosiermead Farm, Danville, Ind. ARHT

Elcoza Georgia's Maid	E	316	Mar	488	28.55	6685	341

Sterling Farms, Incorporated, Stamford, Conn.

Coronation Glamour	F	122	Mar	1180	60.89	4949	235
*Foremost Perfect Lady	A	101	Mar	1753	77.86	5816	256
s. Foremost Pre-eminent	D. Foremost Lida						
*Foremost Quetzel	D	365	Mar	971	55.77	15690	830
*Foremost Quoquette	C	59	Mar	2079	87.53	3728	156
s. Foremost Royal Valor	D. Supreme's Mimosa						
Foremost Rhoebe	F	277	Mar	856	50.76	8158	416
Foremost Sarabella	G	133	Mar	1030	58.04	4289	207
Kitchener Royal Jewel	C	291	Mar	1091	68.23	11486	643
Riegeldale King's Delphine	G	172	Mar	990	51.32	6070	281
Sherwood Forest Queen Charm	G	99	Mar	1315	68.39	4305	212
s. Coronation Potentate	D. Sherwood Forest Charmette						
Sherwood Forest Queen Melody	G	325	Mar	811	55.03	9591	544

Stevens Brothers, Edgewood Farm, North Andover, Mass.

*Edgewood Farm's Honesty	B	101	Mar	1315	79.57	4784	267
Edgewood Farm's Lightnin	A	175	Mar	1080	58.01	6929	336
Edgewood's Ninette	D	183	Mar	1082	54.14	7048	332
Edgewood's Princina	F	114	Mar	1035	60.08	4471	237

Stevens, F. K., Mrs., Stonehouse Farm, Gladstone, N. J. ARHT

†Stonehouse Blythe	F	77	Mar	839	37.11	2170	98
†Stonehouse Bunco	F	150	Mar	735	31.93	3775	153
†Stonehouse Dainty	D	71	Mar	839	34.59	1822	76
s. Brookmead's Boss	D. Stonehouse Delight						
†Stonehouse Dawn	A	107	Mar	1019	43.51	3776	155
†Stonehouse Fidelity	D	186	Mar	680	32.88	4885	218
†Stonehouse Flame	F	53	Mar	730	31.93	1174	50
s. Stonehouse Ebenezer	D. Stonehouse Faith						
†Stonehouse Jewel	F	191	Mar	807	38.99	5469	242
†Stonehouse Patience	F	66	Mar	646	30.37	1396	65
†Stonehouse Saratoga	E	144	Mar	846	38.44	4137	180

Stevens, Francis K., Stonehouse Farm, Gladstone, N. J. ARHT

†Stonehouse Fancy	F	48	Mar	881	36.83	1322	56
s. Stonehouse Ebenezer	D. Stonehouse Lipstick						
Stonehouse Saucy	E	178	Mar	760	29.58	5223	200

Stewart, E. F., Pinebrook Farm, Colmar, Pa. ARHT

†Pinebrook Annette 2d	G	83	Mar	718	39.50	1960	102
†Pinebrook Carol	G	204	Mar	860	39.16	6104	283
†Pinebrook Golden	G	125	Mar	1039	54.65	4165	207
*†Pinebrook Joanna	A	68	Mar	1537	69.97	3311	155
†Pinebrook Mary Ann	G	166	Mar	1348	63.36	6761	304
†Pinebrook Nadeline	G	81	Mar	908	42.33	2362	103

Stiles, H. A. & Son, "Greenacres," Moira, N. Y.

Greenacres Admiration	G	86	Mar	1491	73.70	4033	175
s. McDonald Farms Excelsior	D. Greenacres Admire						

Greenacres Arrogant	D	184	Mar	1066	61.03	6917	352
Greenacres Remorse	D	170	Mar	1270	60.09	7113	308
Greenacres White Birch	G	173	Mar	1108	50.57	6008	263

Stoller, Dan, Nickel Plate Farm, Latty, Ohio. ARHT

Bernway Anne	E	293	Mar	517	30.52	7043	349
Bernway Charlotte	E	127	Mar	655	35.11	3105	154
*Golden Arrow May	A	250	Mar	354	18.39	6720	325
*Mary Josephine's Lady	A	334	Mar	719	45.54	12053	611
*†Nickel Plate Daisy	B	177	Mar	1029	54.55	6980	329
Nickel Plate Patty	G	277	Mar	586	29.34	6313	292
Normandy Jenny	E	330	Mar	219	11.87	6867	343
White Oak Mary Lou	A	234	Mar	542	31.83	5529	284
White Oak Starlight B.	A	207	Mar	655	32.79	6047	298

Stoller, Glenn A., Nickel Plate Farm, Latty, Ohio. ARHT

*Lincoln Ridge Sue	E	299	Mar	633	35.47	7964	394

Stradley, Wilmer, Elk Manor Farm, North East, Md.

Audrey Merry of Lindendell	D	305	Mar	697	37.85	9737	489
Elk Manor's Faithful	G	323	Mar	630	38.46	8481	478
Elk Manor's Herolene	G	188	Mar	740	36.72	4765	220
Elk Manor's Heromae	G	203	Mar	814	38.46	6333	284
Fazenda Merry of Lindendell	C	272	Mar	1126	57.35	11792	539
*Greenacres Royal's Elsie	C	365	Mar	70	4.27	10516	567
Plato's Fanny of Frewvale	D	183	Mar	996	47.43	7370	324
Rockingham Ultrachene	E	234	Mar	516	27.21	5452	297
*Valor Toro's Nellie Dot	A	365	Mar	680	36.29	10401	670

Thompson, Gough W., Roslyn Farm, Pikesville, Md. ARHT

*Chenar's Sunburst	A	218	Mar	747	31.60	6926	281
Lady Augusta of Rosegill	D	234	Mar	469	22.78	6252	277
Lady Dolly of Ann's Acres	D	262	Mar	405	19.65	5212	264
Lady Joyce of Rosegill	D	202	Mar	886	43.42	6935	303

Thompson, J. Ames, Roslyn Farm, Pikesville, Md. ARHT

†Joy of Roslyn	G	239	Mar	358	16.29	3905	181

Tussing, L. Benton, Marben Ford Farm, Reynoldsburg, Ohio. ARHT

Marben Ford Daree	G	299	Mar	711	40.34	7623	383
Marben Ford K. Bonnie	E	365	Mar	87	4.59	13161	633
Marben Ford Lively	G	365	Mar	455	26.66	9307	503
Marben Ford Sprite	E	365	Mar	133	9.07	12639	727
*Marben Ford Surprise	C	229	Mar	899	48.95	7704	405

Tuttle, H. B., Est., Biscoe Farm, Middlebury, Conn.

†Biscoe Ann	B	134	Mar	1198	55.38	6318	283
†Biscoe Charmante	F	25	Mar	893	46.48		
s. Biscoe Ethan Clarence	D. Biscoe May						
†Biscoe Claudia	F	20	Mar	785	42.41		
s. Biscoe Ethan Clarence	D. Biscoe's Glamour Girl						
†Biscoe Edwina	G	97	Mar	1180	61.88	3890	192
Biscoe Elizabeth	A	152	Mar	836	54.80	5608	300
†Biscoe Eola	G	222	Mar	879	57.09	6962	362
†Biscoe Ethan's Lill	A	145	Mar	1198	70.57	6331	321
†Biscoe Heartsease Betty	D	136	Mar	1625	83.04	7553	352
¶Biscoe Heartsease Ellen	A	178	Mar	947	54.98	6477	344
†Biscoe Heartsease Kitty	A	144	Mar	1147	55.07	6184	279
¶Biscoe Heartsease Lassie	G	223	Mar	992	52.60	7436	346
Biscoe Heartsease Lena	C	365	Mar	448	23.93	16168	808
†Biscoe Heartsease Lilian	A	187	Mar	828	44.76	6853	339
†Biscoe Heartsease Martha	F	223	Mar	779	46.69	8356	411
†Biscoe Heartsease's Miriam	B	305	Mar	185	9.13	12310	550
¶Biscoe Lustre	F	305	Mar	37	1.68	12308	544
†Biscoe Melody	E	151	Mar	1058	51.25	6114	264

Van de Kamp's Holland Dutch Bakers, Incorporated, Van de Kamp's Farm, Canoga Park, Calif.

*Frankland Graciela	A	199	Oct	1079	51.47	9105	395
Rancho Legend's Retta	G	365	Jan	229	11.20	11174	476

Vann, B. Y., Pecan Hill Guernsey Farm, Thomasville, Ga. ARHT

†Julia of Twin Oaks Farm	E	69	Mar	976	40.21	2235	92
s. Ben-Bow Caesar's Thomas	D. Pearl of Twin Oaks Farm						
*†Riegeldale Dugald's Eleanor	A	72	Mar	1446	64.24	3499	155
s. Douglaston Lord Dugald	D. Erinvine Patrica						

Vermont Agricultural Experiment Station, Burlington, Vt. ARHT

U. V. M. Melody	G	323	Mar	122	7.36	6953	347
U. V. M. Radiant Rebecca	F	159	Mar	692	31.50	3475	159
U. V. M. Radiant Roberta	G	149	Mar	564	29.34	2644	129
U. V. M. Raider Rosalie	F	175	Mar	736	42.34	4422	230

Wahlfors, T. S., El Sheltero Farm, Milaca, Minn. ARHT

El Sheltero's Cherub's Pearl	A	82	Feb	1217	53.55	3747	164
s. Cavalier's Lad of Eagle Lake	D. Cherub's Lad's Midget of Otter Lake						
Green Valley Duchess	C	23	Feb	1091	50.73		
s. Adelmer's Duke of Windsor	D. Martha of Green Valley						
Lindy's Duette of North Home	A	13	Feb	504	22.68		
s. Rex's Lindy of Mille Lac Trail	D. Cloalfa Duette						
Tianna's Patsy	G	24	Feb	779	35.07		
s. Tianna's La Noce Maxim	D. Meyer Farm Mardi						

Walker, G. B., Walker Farms, Stoneville, Miss.

Blossom of Cherry Hedge	A	96	Mar	1540	66.85	4595	211
s. Buttercup's Fearless	D. Lady Bruce of Cherry Hedge						
Lady Bruce of Cherry Hedge	A	297	Mar	1041	50.12	10081	463
Lendolure June	F	244	Mar	765	37.72	6462	320
Lonicera Maxim Thelma	B	213	Mar	1009	51.36	7584	325
Marben Ford K. Luster	C	345	Mar	835	40.60	10556	481
Pearl of King City	A	152	Mar	1059	52.99	5467	254
s. Hayswood Benjamin Crescent	D. Jean's Pride of King City						
*St. James Philosopher's Faith	E	352	Mar	1094	67.65	13515	680
Stoneville Maid	F	162	Mar	998	45.15	5273	236
Stoneville M. F. Janette	A	345	Mar	817	40.30	11324	571
*Stoneville Polly M. Janette	A	182	Mar	1260	67.42	7752	401
*Val Dasher's Topsy	A	351	Mar	899	55.23	13369	694
Wakefield Valor's Ellen	D	259	Mar	1006	52.93	8856	429
Walker Actress Cherry	G	162	Mar	1118	52.34	6228	284

Wehr, Wade N., Belle Vista Farm, North Lima, Ohio. ARHT

†Belle Vista Carrie Ann	D	204	Mar	880	57.67	6557	379
†Belle Vista Sapphire 2d	F	183	Mar	845	37.21	5337	222
†Belle Vista Sequella	G	173	Mar	968	48.89	5500	258
†Belle Vista Snowflake	D	149	Mar	1206	57.78	6333	292

Weigel, Charles, Rose-Ann Farm, Princeton, N. J.

†Brooklawn's Ishbel	E	115	Mar	1055	58.37	4450	225
*†Brookmead's Precious	A	38	Mar	1338	62.09	1582	75
s. Brookmead's Pharos	D. Brookmead's Patricia 2d						
*†Camp Discharge Belle	A	16	Feb	589	24.74		
s. Camp Discharge Leader	D. Camp Discharge Belle Donna						
†Coventry Country Blossom	A	93	Mar	1118	53.70	3623	165
†Homestead Ambassador's Golden	A	47	Mar	1954	66.06	2763	95
s. Langwater Ambassador	D. Homestead Golden Rod						
†Rose Honour's Roxie	A	209	Mar	797	43.13	6999	337
Secret's Mermaid	E	149	Mar	1119	61.79	5761	276

Weston, Ernest C., Golden Sunset Guernsey Farm, Madison, Maine. ARHT

*Beauhaven's Dutchess Royal	C	365	Feb	197	12.46	8778	466
*Beauhaven's Princess Ann	D	365	Dec	235	11.20	10629	532
Blakeford Pepita	G	365	Mar	543	30.89	8229	405
*Flying Horse Farm Senorita	A	365	Feb	301	16.33	12106	549
†Flying Horse Master's Phyllis	G	178	Mar	672	32.30	4703	211
†Gold Doublet	G	235	Mar	710	38.71	5893	299
†Golden Sunset's Joy	G	82	Mar	865	29.79	2393	81
s. Argilla Monitor	D. Argilla May Bell						
†Green Meads Lady Jay	F	220	Mar	533	30.06	4450	229

Wheeler, A. G., Wheeler Farms, Lowell, Ind. ARHT

†Wheeler Farms Eve	G	104	Mar	727	35.65	2779	140

White, George M., Gayhead Guernsey Farms, Coxsackie, N. Y.

*Carlinda's Phyllis	B	87	Mar	1843	93.11	4891	259
s. Forge Hill Folly Bell Buoy	D. Carlinda of The Grove						
Gayhead's Her Acme	E	192	Mar	860	50.33	6366	337
Gayhead's Her Coed	F	243	Mar	886	47.51	7819	384
Gayhead's In-finite	G	53	Mar	1439	72.98	2339	116
s. Gayhead's Imperial	D. Carlinda's Phyllis						
Gayhead's In-heritance	G	208	Mar	717	41.31	5514	287
Gayhead's In-nate	G	63	Mar	1108	55.41	2264	116
s. Gayhead's Imperial	D. Gayhead's Naomi						
Gayhead's In-pudent	G	82	Mar	1137	50.86	3139	137
s. Gayhead's Imperial	D. Gayhead's Queen Pollyette						
Gayhead's Moonbeam	E	201	Jan	668	40.23	6241	315
Langmore Imperial Rose	F	107	Mar	874	49.77	3253	182

Wiley, H. M., Cincinnati, Ohio. ARHT

*Golden Hero's Hope	A	230	Mar	741	32.41	9773	415

Wilkie, John, Forge Hill Farm, New Windsor, N. Y. ARHT

*¶Foremost Orma	A	167	Mar	961	47.77	5801	266
*†Forge Hill Armistice Maid	A	121	Mar	835	38.78	3751	166
*†Forge Hill Barbara	E	190	Mar	580	29.05	4535	221
†Forge Hill Bellana	E	235	Mar	464	21.55	4431	188
†Forge Hill Beulah	D	142	Mar	754	34.72	4267	197
*†Forge Hill Bopeep	E	67	Mar	876	41.44	1940	90
†Forge Hill Bounty Royal	C	99	Mar	898	36.32	2940	122
¶Forge Hill Famoloise	G	254	Mar	445	26.21	4416	225
*†Forge Hill Foremost Lindy	A	115	Mar	1110	41.33	4457	184
†Forge Hill Janalpha	G	136	Mar	724	34.90	3307	155
†Forge Hill Janice	G	115	Mar	530	22.09	2274	100
*¶Forge Hill Moloise	A	301	Mar	615	39.44	10087	542
†Forge Hill Odaffodil	E	168	Mar	745	39.06	4867	258
†Forge Hill OGarita	E	86	Mar	606	29.84	1939	98
s. Bell Buoy's Omega	D. Masterpiece's Fawn Face						
*†Forge Hill Olga	C	54	Mar	809	40.41	1468	73
s. Bell Buoy's Omega	D. Hightide's Royal Elsie						
*†Forge Hill Olivette	E	52	Mar	747	35.05	1261	59
s. Bell Buoy's Omega	D. Forge Hill Laddie's Hazelette						
*†Forge Hill Olma	C	84	Mar	564	31.65	1668	93
*†Forge Hill Pollyann	A	187	Mar	940	45.06	6843	309
*†Forge Hill Rosalie	A	201	Mar	740	33.47	5825	268
†Forge Hill Valorette	A	203	Mar	738	38.41	5181	248
*Forge Hill Valphyllis	A	163	Mar	1102	48.31	5775	282
s. Valor's Bell Buoy	D. Forge Hill Royal Phyllis						
*Forge Hill Valrette	A	167	Mar	860	43.02	5285	280
*Lagrange Sunny	A	308	Mar	215	13.25	6792	369
†Mira Vista's Lyra	B	152	Mar	1021	52.80	5525	281
s. Mira Vista's Hillbilly	D. Mira Vista's Rocha's Queen						
*†Mira Vista's Pyxie	A	132	Mar	1118	46.08	4913	224
s. Pangburn High Boy	D. Mira Vista's Molly						
*†Sregor Millie	A	171	Mar	1046	46.88	6472	305
*†Sundown Stella	A	77	Mar	1166	55.75	2962	139
†Wyebrook Colleen Louise	C	185	Mar	701	39.85	4840	254

Williams, Charles W., Mrs., Stadacona Farm, Glyndon, Md. ARHT

*¶Blakeford Wilma	C	256	Mar	348	16.81	5100	254
Geneva's Royal Beth	F	348	Mar	619	37.47	9270	438
Kenilworth May's Fan's Ozeus	A	335	Mar	507	23.12	10370	495
†Worthington Valley Gabriella	G	237	Mar	493	25.49	4142	243

Williamson, F. B., Jr., Windybrook Farm, New Hope, Pa. ARHT

Celia-Gay of Far-View	A	362	Mar	590	30.06	10101	473
Pleasant Valley's Alice	B	44	Mar	1085	49.82	1506	68
s. Gwynllan Farm Star	D. October's Louisa						
Pleasant Valley's Folly	E	35	Mar	1277	57.50	1418	64
s. Gwynllan Farm Star	D. Fall's Folly of Limeport						
Windybrook Amblealong	G	270	Mar	673	36.65	7142	338
Windybrook Flipalong	G	130	Mar	644	32.81	2975	145
Windybrook Loafalong	G	166	Mar	857	37.82	5137	229
Windybrook Ringalong	E	60	Mar	932	46.83	1924	92
s. Windybrook Romeo	D. Beechwood Brassia						
Windybrook Trotalong	G	263	Mar	539	31.68	5148	271

Willits, Robert P., Haddonfield, N. J.

†Rex's Eleanor of Wilna 2d	A	303	Feb	209	12.66	7373	360
†Rex's Helen M. of Wilna	A	40	Feb	1401	58.03	1913	79
s. Imp. Rex of the Fontaines	D. Jumbo's Lady of Wilna						

Wilson, Charles A., Brick House Farm, Chestertown, Md. ARHT

*Homestead B.'s Anglea	B	80	Mar	1310	73.76	3451	197
s. McDonald Farms Bell Buoy	D. Homestead Foremost's Anglea						
Mercury of Willow Hill	G	54	Mar	813	35.86	1301	56
s. Chenar's Mercury	D. Augusta's Hope of Willow Hill						

Wilson, S. B., Oriental Farms, Mankato, Minn.

Deke's Bonnie of Fieldon	E	118	Mar	941	43.99	4044	180
Oriental Alanna	A	36	Mar	1527	56.50	1771	65
s. Cherub's Royal Guardian of Shorewood	D. Oriental Conoco						
Oriental Arline	B	44	Mar	1442	69.96	2049	99
s. Angstman Farm Monarch	D. Oriental Alanna						

Oriental Cherrylota	A	152	Mar	1040	50.57	5389	255
Oriental Florena	D	152	Mar	811	49.20	4186	242
Oriental Lilo	B	60	Mar	1759	90.61	3393	173
S. Oriental Umtonga D. Oriental Mallorca							
Oriental Lola	D	138	Mar	645	32.08	3574	177
Oriental Nolette	G	122	Mar	666	31.53	2867	134
Oriental Rosalena	E	34	Mar	1211	52.09	1298	55
S. Tianna's Oriental Africander D. Oriental Rozelma							
Oriental Whipsy	G	152	Mar	745	38.75	3932	180

Winthrop, Frederic, Groton House Farm, Hamilton, Mass. ARHT

Chedco Aileen	G	74	Mar	1088	47.58	2640	114
Coronation Leah	G	365	Mar	835	51.24	11541	578
Groton House Caesar's Prize	E	213	Mar	1168	57.96	8503	374
*Groton House Mistress	D	186	Mar	1217	65.64	8602	409
Groton House Philla	D	144	Mar	974	45.53	5053	221
Maybelle of Bridgmont	A	171	Mar	1158	61.42	7423	375

Wolf, Elias, Spring Run Farm, Dresher, Pa.

Bradford Meadow Moonlight	A	365	Mar	70	4.17	12861	668
†Fairlawn H. Fairalie	G	257	Mar	524	24.61	5553	242
†Fairlawn H. Faith	F	88	Mar	803	36.97	2505	115
S. Green Meadow Hornet D. Foxdeans Charity							
*†Flying Hill Mistress Vanessa	A	100	Mar	904	41.71	3424	160
†Monty's Gail of Lindendell	G	168	Mar	530	26.07	3966	183
†Niplig Leona	G	147	Mar	677	30.62	3916	177
†Quincy Bella	A	100	Mar	1202	50.99	3987	163
†Spring Run Bella's Lulu	C	93	Mar	915	40.66	2958	133
†Spring Run Hannibal's Lassie	G	34	Feb	814	32.51	929	37
S. Longwood Hannibal D. Wonder's Foremost Lassie							
†Spring Run Leader's Frances	E	144	Mar	769	31.53	4210	178
†Spring Run Leader's Primula	C	39	Mar	1102	49.48	1377	63
S. Wonder's Foremost Leader D. Rose Honour's Jetty							
†Starlite of Flint Hill	G	51	Mar	862	37.35	1504	64
S. Gayhead's Lord Henry D. Star of Flint Hill							

Worrick, Wilbert & Mason, L. A., La Crest Farm, Columbia City, Ind. ARHT

†Buddie's Belle of Liberty Crest	A	213	Mar	598	28.99	5454	247
†Buddie's Lassie of Liberty Crest	A	67	Mar	1334	62.34	2889	130
†Corona of Liberty Crest	A	249	Mar	590	34.49	7556	390
†Fairy Lady of Liberty Crest	A	298	Mar	156	9.39	7440	378
*Illiana Marigold	A	220	Mar	380	20.55	6046	326
La Crest Alycia	B	347	Mar	708	40.37	11208	572
La Crest Wally	A	242	Mar	790	46.49	8491	426

Wyninger, Carl, Canoga Park, Calif.

Rancho Judge's Sugar	E	365	Mar	645	30.65	12426	540

Yeomans, John O. & Bertha T., Elmcrest Farm, Coxsackie, N. Y. ARHT

Coxs ckie Farms Cora Mae	A	129	Mar	1323	61.81	5810	269
Coxsackie Farms Lorna	G	181	Mar	866	41.59	5093	232
Honeysuckle of Flint Hill	A	143	Mar	1316	66.72	6432	311
Minnie of Flint Hill	E	110	Mar	1287	66.03	4792	240
*Paulie of Flint Hill	C	146	Mar	1469	67.76	7376	341
Royal Bonny of Sunny Acres	A	159	Mar	1194	59.71	6992	318
Royal Dutchess of Sunny Acres	B	177	Mar	1129	58.60	7426	347
Susie of Flint Hill	G	161	Mar	1001	44.64	5130	202

Yoder, Freeman, Ligonier, Ind. ARHT

Hawpatch Hilda	E	118	Mar	901	39.58	3489	151
Hawpatch Maud's Marilla	B	122	Mar	1096	43.73	4501	185
Hawpatch Treva's Topsy	D	169	Mar	826	39.65	4971	224

Young, C. C., Dun-Roven Farm, Germantown, Ohio. ARHT

†Dun-Roven Ana Bell	G	86	Mar	704	33.45	2207	106
†Dun-Roven Brilliant Girl	D	102	Mar	916	45.27	3545	169
Dun-Roven Cherry	A	35	Mar	1717	86.73	1916	96
S. Franchester Leader D. Dun-Roven Jenny Lee							
†Dun-Roven Clara	A	93	Mar	1385	55.40	4298	190
†Dun-Roven Delane	G	39	Mar	856	41.53	1052	51
S. Clara's Leader D. Dun-Roven Marjorlane							
†Dun-Roven Flora	E	54	Mar	874	38.50	1577	69
S. Clara's Leader D. Dun-Roven Florence							
†Dun-Roven June Flower	E	101	Mar	877	44.75	3342	163
†Dun-Roven Lustre Nellie	F	41	Mar	873	35.37	1164	47
S. Clara's Leader D. Dun-Roven Princess							
†Dun-Roven Pearline	D	88	Mar	1100	44.56	3481	165

Youngs, Arthur M., Wilgorlan Farm, Titusville, N. J. ARHT

*Brooklands Gem	A	302	Mar	1074	63.49	12937	691
Brookside Farms Paula	G	173	Mar	1048	49.49	5888	256
*†Count's Rosalie	A	132	Mar	939	57.57	4489	238
Coventry Buttercup's Clara	G	306	Mar	729	43.10	8054	413
*†Coventry Country Cora	C	80	Mar	1210	56.27	3242	154
Daylo Peerless Annette	G	266	Mar	730	48.27	7858	436
Daylo Peerless Maid	E	365	Mar	359	22.29	13683	693
*†Delhaven Daisy 2d	A	57	Mar	1144	50.48	2112	89
S. Ida's Leader of Bdk. D. Delhaven Daisy							
*Douglaston Viscountess Mansell	B	252	Mar	1083	63.68	9941	539
†Kilmac Foam 3d	G	305	Mar	314	19.44	8196	422
*†Kilmac Monarch's Alice	A	137	Mar	1571	83.13	7318	360
*Kilmac Pat's Tarquinie	E	65	Mar	1361	73.22	2858	143
S. Kilmac Prince Pat D. Kilmac Monarch's Tarquinie							
*†Landhome Buttercup's Secret	A	157	Mar	1230	70.15	6941	359
*Landhome Butterfat Alice	C	186	Mar	1441	81.43	9856	524
†Landhome Butterfat's Buttercup	G	282	Mar	700	41.48	6373	317
†Landhome Count's Alice	G	150	Mar	1036	47.45	5137	233
*†Longlands Dairy Girl	B	129	Mar	1766	77.70	8155	353
*†Longlands Lucy	B	116	Mar	1354	62.05	5650	245
*†Longlands Viola	B	172	Mar	1129	53.19	6663	302
*†Maple Lane Steadfast's Gloria	E	249	Mar	752	43.02	7181	359
*Mulhocaway Jester's Prim	D	227	Mar	948	44.39	7445	329
*†Mulhocaway Merit	A	128	Mar	951	55.75	4698	253
*†Noel's Heartsease	C	60	Mar	1152	61.06	2231	116
S. Clara's Heartsease Butterfat D. Queen's Noel of Two Brooks							
*Peerless' Cuba Girl	C	220	Mar	1075	63.88	9399	497
Peerless' Fair Lady	D	201	Mar	1134	66.25	7745	400
*†River Edge Noranda's Carnation	B	275	Mar	870	43.98	8835	397
*†River Edge Roy's Ultra	A	65	Mar	1474	66.35	3110	144
S. Coldspring's Foremost Roy D. High Light Ultra							
Wilgorlan's Ena	G	144	Mar	890	52.33	4524	236
*†Wilgorlan's Jane	E	44	Mar	1287	61.39	1760	85
S. Gwynllan Independent D. Kilmac Butterfat Jasmine							
†Wilgorlan's Jean	G	305	Mar	407	23.92	7666	393
Wilgorlan's Joan	G	255	Mar	809	41.51	7088	325
†Wilgorlan's Josie	G	65	Mar	899	45.50	1924	97
S. Flying Hill Master Builder D. Alcluyd Rilma Joyce							
†Wilgorlan's Judy	G	184	Mar	893	44.67	5219	237
†Wilgorlan's Katherine	G	114	Mar	682	35.74	2536	127
Wilgorlan's Laura	G	293	Mar	790	36.59	7508	327
†Wilgorlan's Nola	G	44	Mar	952	41.33	1281	55
S. Niplig D. Noel's Heartsease							
†Wilgorlan's Polly	G	94	Mar	985	47.40	2918	141
†Wilgorlan's Valentine	G	305	Mar	124	7.24	7204	369

Youngs, Merle L., Zenda Farms, Clayton, N. Y. ARHT

†Agitator's Diva of Hendershore	F	127	Mar	929	53.18	4231	198
†Charles' Marie of Hendershore	A	45	Mar	1320	68.54	1886	97
S. Nancy's Charles of Hendershore D. Ultra Mae of Hendershore							
Douglaston Maharani Barwani	F	216	Mar	570	32.07	4525	237
†Douglaston Maharani Bengal	F	305	Mar	662	42.43	8784	484
¶Mentor's Martha of Hendershore	G	169	Mar	869	46.08	5319	264
†Zenda Annabelle's Corneta	G	102	Mar	833	43.34	2986	143
Zenda Deva's Cordelia	G	199	Mar	772	37.86	6438	284
†Zenda Elanie's Colleen	G	227	Mar	597	31.07	5503	262
†Zenda Hope's Canada	F	117	Mar	877	44.31	3653	176
†Zenda Mitzi's Chandra	G	78	Mar	1394	71.13	3285	177
Zenda Roseberry's Coquette	G	206	Mar	627	33.26	5015	233
¶Zenda Topsy's Caprice	F	188	Mar	996	50.81	7079	344

This Might Help You

FRED FABER, R.F.D. No. 1, Lexington, Ind., writes of the death of one of his good cows. He says: "I just want to say a few words concerning this cow's actions and the cause of her death, which in this part of the country is rarely found. She freshened on January 15, 1944, with no ill effects, and was bred March 21, 1944, in her second period. She was taken sick on April 19, 1944. I had the best vet I knew of and her condition indicated pasture poisoning, but showed positively no reactions to the medicine. She lived nine days and we took a post-mortem and found a badly decomposed womb and all the surrounding area likewise. There were no indications from outward appearances that such a condition existed. I just wanted to tell you of this because it might help save other good cattle."

Chat . . .

It was a kick to see Warren Tillson of Modesto, Calif., bidding at the Happyholme Reduction Sale. No peering and pondering and neck-stretching for him! He just sat there and bid, hardly bothering to look at the cattle being sold. His decisions had already been made, for he has used this breeding for the last few years, and spent several days studying the herd while it was being conditioned for the sale. He knew the Happyholme herd as well as anyone, had charted the breeding, and knew what he wanted.

SUMMARY OF 84691 ADVANCED REGISTER RECORDS

Includes Single, Double and Triple Letter Records

	Records	Lbs. Milk	Lbs. B. F.	Per Cent
Class A	22363	11416.6	561.1	4.91
Class B	5455	11076.0	550.5	4.97
Class C	6292	10577.8	525.0	4.96
Class D	6992	10268.7	512.4	4.99
Class E	8738	9629.9	484.0	5.03
Class F	10728	9477.9	469.5	4.95
Class G	24123	8977.4	448.0	4.99
	84691	10112.9	501.9	4.96

Two Great Proved Sires...

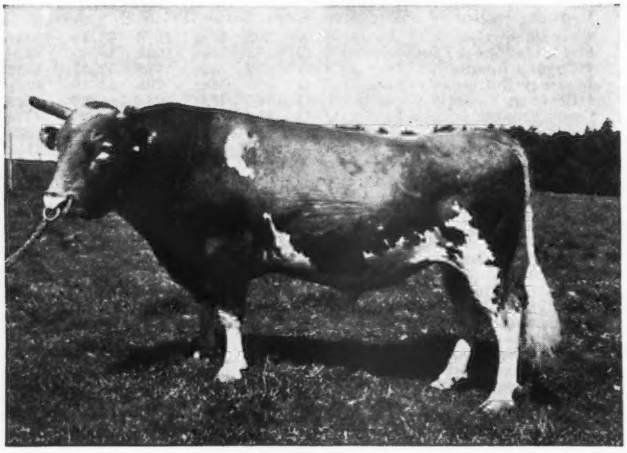

(Amateur snapshot taken at 11 years of age)

May Royal's Holliston 130308

Born: November 15, 1926
Died: January 15, 1943
136 A. R. Daughters
More A. R. Daughters than any Guernsey sire.

SIRE OF

TARBELL FARMS ROYAL LENDA
12459.3—706.3—G—730 T. M.
20508.9—1109.0—C—World's Champion

TARBELL FARMS ROYAL MIGNOTTE
9947.3—463.3—GGG
21162.3—868.3—B

TARBELL FARMS ROYAL VERONICA
9174.1—500.2—GGG
15009.7—855.8—D (Bred for DD, subject to to final verification and approval and held for registration of calf).

TARBELL FARMS ROYAL SIBYL
9692.8—491.3—FFF
17231.9—854.2—A

TARBELL FARMS ROYAL ELECTRA
9618.5—490.7—F—730 T. M.
17501.5—824.0—AA

TARBELL FARMS ROYAL LILAC
7084.9—424.6—FFF
14555.6—809.2—DD

TARBELL FARMS ROYAL LEILA
8226.4—474.0—GGG
14113.4—744.2—C (Held for registration of calf and bred for CC).

(Amateur snapshot taken at 6 years of age)

Foremost Peacemaker

Born: September 18, 1933
Still in active service
61 A. R. daughters
20 daughters on test

Daughters of Foremost Peacemaker out of Daughters of May Royal's Holliston

TARBELL FARMS PEERLESS MARGO
10848.8—596.1—GGG—8th place
18501.4—1013.3—EE—World's Champion E and EE
17390.6—934.5—B

TARBELL FARMS PEERLESS SIBYL
11695.5—582.9—GGG
16848.6—874.6—DD—8th place

TARBELL FARMS PEERLESS ESTHER
12468.9—696.3—FF—730 T. M.
17886.1—887.1—AA

TARBELL FARMS PEERLESS ELOISE
14366.4—800.7—EE

TARBELL FARMS PEERLESS BABETTE
7907.6—450.4—GGG
8231.9—410.6—AA—165 days

TARBELL FARMS PEERLESS HARRIET
7856.0—475.7—GGG
6624.4—358.9—AA—158 days

These two sires are being followed in our herd by Tarbell Farms Noble Leader, Foremost Combination, A. R.—Royal Lenda, 1109.0—C, Antietam Bright Lad, Langwater Vagabond, A. R.—Bright Lad's Frances Rose, 738.2—AA, Tarbell Farms Peerless Royal, Foremost Peacemaker-Royal Lenda, 1109.0—C, Tarbell Farms Double Champion, Tarbell Farms Noble Leader-Peerless Margo, 1013.3—EE, and Leader's Hi-Boy of Gypsum View, Coronation Leader-High Point Molly, 772.4—AA.

A bull of this breeding will improve your herd. We have several most attractive ones for sale and pedigrees with full descriptions will be furnished on request.

FEDERAL ACCREDITED NO. 76812 **430 HEAD** NEW YORK STATE NEGATIVE APPROVED R 24

TARBELL GUERNSEY FARMS

Chenango County
SMITHVILLE FLATS, N. Y.

The place to

Buy MIRTH-LEVITY inheritance

is where it predominates

Dam of 3 of our Herd Sires

◀ **SHUTTLEWICK MIRTH**

13633.6—706.1—G

4 A. R. daughters, 5 A. R. sons

She is a daughter of Shuttlewick Levity, A. R.

Two of her sons in our herd are now A. R.

DOUGLASTON CROWN PRINCE, A. R.

DOUGLASTON HIS ROYAL HIGHNESS, A. R.

TYPICAL HIS ROYAL HIGHNESS DAUGHTERS

	Milk	*Fat*	*Class*	*Days*
DOUGLASTON MAHARANEE PADMA	11129.4	589.0	F	
DOUGLASTON MAHARONNA NEPAL	10319.8	563.8	F	
DOUGLASTON MAHARANEE LINGMO	10453.1	557.7	G	
DOUGLASTON MAHARANEE GOMPA	9097.7	532.6	GG	
DOUGLASTON MAHARANEE BHUTAN	9067.8	543.8	D	
DOUGLASTON MAHARANI ALWAR	11250.3	614.1	G	
	(bred for GG and held for registration of calf)			
DOUGLASTON MAHARANI CHARLOTTE	7657.7	420.28	F	276
DOUGLASTON MAHARANI KASHMIR	6678.5	386.10	G	273
DOUGLASTON MAHARANI SIRMUR	7220.9	392.65	G	293
DOUGLASTON MAHARANEE BIKNER	5192.7	257.15	G	202
DOUGLASTON MAHARANI IDAR	4696.8	260.17	F	185

DOUGLASTON MANOR FARM
TRADE MARK Reg U.S. Pat Office

CORRESPONDENCE SOLICITED

VISITORS ALWAYS WELCOME

M. R. SMITH
Herdsman

New York Abortion Free Herd No. 5
Federal Accredited Certificate No. 351978

PULASKI, NEW YORK

Coldspring's Hardwick's Royal 249227

COLDSPRING'S HARDWICK'S ROYAL 249227
Sire: HARDWICK'S ROYAL 207097

Sold to Lehigh Valley Cooperative Farmers, Allentown, Pennsylvania. Selected by Mr. John P. Schwenk, Manager.

Royal has 2 A. R. daughters

Coldspring's Royal Julia
10947.9—567.6—G (Subject to final verification and approval).

Coldspring's Royal's Pearl
11882.9—611.5—G
and others on test.

His Dam

COLDSPRING'S CLARA LOUISE 289730

17900.8—908.9—A

Sire: COSQUAYS FOREMOST 128093

Dam: CLARA'S BELLE OF KING'S MILLS 226873

His Full Sister

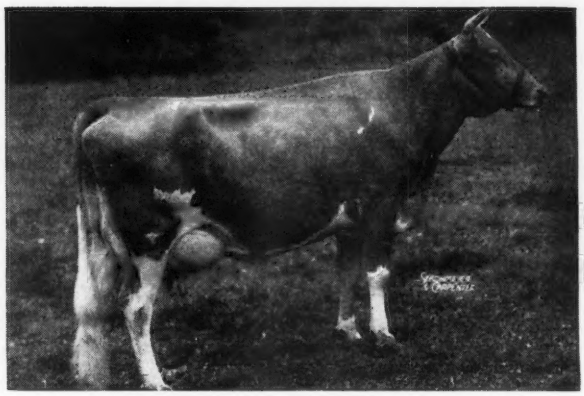

COLDSPRING'S FAITHFUL 423504
14136.3—661.6—GG
Sire: HARDWICK'S ROYAL 207097

His Daughter

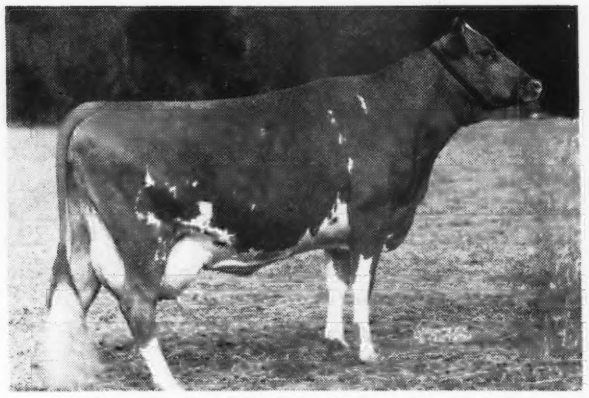

COLDSPRING'S ROYAL'S IDA 601426
89 days—4894.4—198.09—C
Dam: COLDSPRING'S ROMULUS IRENE 518910

His Daughter

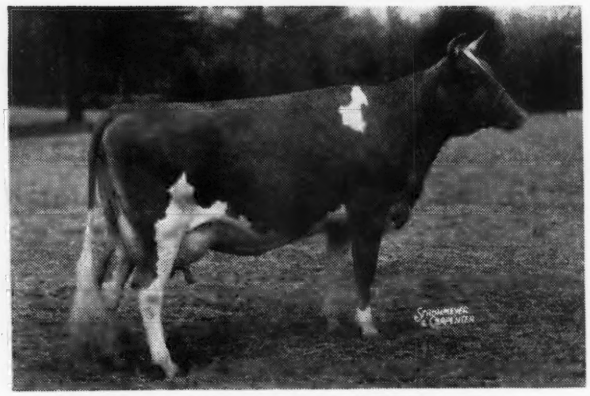

COLDSPRING'S ROYAL'S ESTER 683758
174 days—6423.4—278.31—G
Dam: COLDSPRING'S HARDWICK'S ELAINE 443242

COLDSPRINGS FARM • **HAZLETON, PENNSYLVANIA**
ST. JOHNS, PENNSYLVANIA

S. C. PRICE, *Owner* *Accredited for Bang's No. 47—Accredited for T. B.* GEO. W. SNYDER, *Manager*

BOULDER BRIDGE FARM

Guernseys • Belgians • Shropshires • Durocs

An Answer to a Question Many Are Asking

Valleywood Valiant Hero 235690

GRAND CHAMPION
WISCONSIN, MINNESOTA
WATERLOO, NATIONAL
DAIRY SHOW, 1940

Born: March 31, 1936

Sire: VALLEYWOOD VALIANT 200316
26 A. R. daughters, 1 A. R. son

Dam: VALLEYWOOD HARRIET 357879
14223.2—781.8—CC

Daughter of Harriet of Warriston 2d (famous brood cow); 11755.2—580.0—AAA.

The first six daughters of Hero to go on test at Boulder Bridge Farm produced for the month of April, 1944:

	LBS. MILK	LBS. FAT	AGE	STARTED TEST
BOULDER BRIDGE PATIENCE	1628.3	70.0	2–6m	3–15–44
BOULDER BRIDGE PEONY	1304.9	61.3	2–2m	2–10–44
BOULDER BRIDGE PEEKABOO	1389.9	58.3	2–4m	2—1–44
BOULDER BRIDGE QUESTION	1355.4	56.4	2–1m	3—7–44
BOULDER BRIDGE PANCHITO	1122.3	53.8	2–1m	12–31–43
BOULDER BRIDGE QUADRINE	1256.7	49.1	2–1m	3–10–44

Average Milk 1342.9 lbs. Average Fat 58.15 lbs.
They are large, straight, deep and have beautiful udders.

"Follow through with Boulder Bridge"

Boulder Bridge Farm Company • Excelsior, Minnesota

G. N. DAYTON, PRESIDENT L. V. WILSON, SUPERINTENDENT

FARRAGUT FARM SALE

of milking cows

E. J. WARDREP, PROPRIETOR

Concord, Tennessee, Saturday, September 30, 1944

At the Farm, 13 miles West of Knoxville, Tennessee on Route 11 (Lee Highway) on south side of the road just back of the District School. Knoxville is on the Southern R. R., also frequent Bus Service.

55 Head - all the milking herd with about two exceptions that are fit to sell. All cows under seven years are vaccinated with Strain No. 19. Entire herd negative to repeated tests since November 1943. Ten (10) daughters of Riegeldale Sensation Maxim (Bournedale Sensation-Bournedale Dassel; 14049.6—674.1—A), hence a maternal brother to Bournedale Bright Eyes, dam of Bournedale Bright Star, herd sire at Quail Roost and Bournedale Golden Bunnie making a sensational record at Fairlawn.

4 daughters of Klondike Gay Master (Foremost Gay Lad-Lady of the Swamp). All above vaccinated and negative.

A Herd Sire, Bournedale Ace's Rival, dropped October 12, 1940 by Bournedale Memoir's Ace out of Bournedale La Belle; 12599.0—737.9—FF, with two (2) daughters, full sisters out of a daughter of Riegeldale Sensation Maxim.

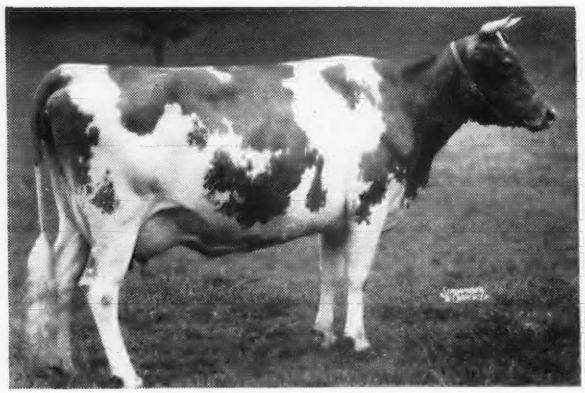

WAKEFIELD PHOEBE
8451.6—477.6—BBB; 12105.5—623.7—A
Champ. Atlanta 1938 and 5 times Tennessee Valley Fair
Sire: ACTOR'S INCAVO OF GAYOSO
Dam: PHOEBE HAYWOOD
In the sale with her daughter by Bournedale Sensation Maxim

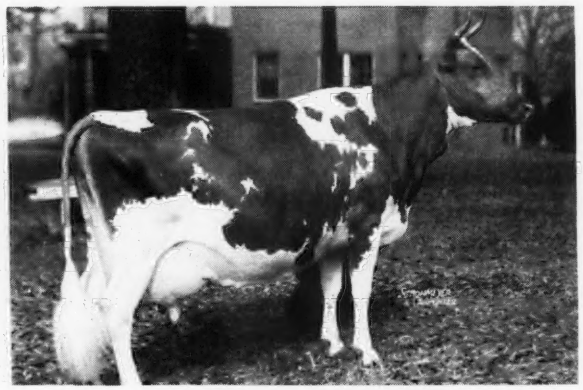

BOURNEDALE DASSEL
12608.6—597.3—A; 14049.6—674.1—A
Sire: MAXIM OF BOURNEDALE
Dam: MAXIM'S MAY QUEEN OF DASSEL
13967.1—849.9—F
Dam of Riegeldale Sensation Maxim, that has 10 daughters in the sale and sired the three highest priced animals in the 1943 Kentucky Sale.

Inspections are now under way for the YORK SALE August 7.

KLONDIKE SALE, October 2 (write T. F. Cooley, Klondike Farm, Elkin, North Carolina or Louis McL. Merryman, Sparks, Maryland if you wish to consign).

VIRGINIA SALE, October 4, Midview Farm, Richmond, Virginia (Inspection same time as Klondike).

TOPSFIELD SALE, September 23, Topsfield, Massachusetts (Inspection in July).

NEW YORK STATE SALE, September 25 at Emmadine Farm, Hopewell Junction, New York (Inspection in July).

FOR CATALOGS WRITE

LOUIS McL. MERRYMAN & SONS • SPARKS, MARYLAND